

Cambridge



Crystal Ball

ISSUE NO. 120

APRIL 1983

Published monthly by the NATIONAL CAMBRIDGE COLLECTORS, Inc.
To encourage and to report the discovery of the elegant and boundless product
of the Cambridge Glass Company, Cambridge, Ohio

THOUGHTS

FROM YOUR PRESIDENT. . .

It was a great Auction wasn't it? The attendance at both the Quarterly Meeting on Friday night, and the Auction on Saturday were a bit higher than usual. The total sales for the Auction was a bit higher than usual also. Give or take a dollar the total was \$12,144. Someone mentioned that it may be the highest ever for our Auction. Leave it to these die-hard Cambridge Collectors to spend their last dollar on Cambridge Glass and then starve to death for a couple weeks. Being about thirty pounds overweight, I could stand a little of that starvation myself.

The "GUESSTIMATE" winner at the Auction was Nancy Sarchet of Cambridge. Her guess of \$12,168 was almost on the button. She will receive one of the limited edition Scotty Dog bookends as a prize. Other details of the Auction, along with pictures, will be found later in this issue.

Don't forget about the MUSEUM hours being changed this year. The MUSEUM will be open Wednesday thru Sunday from 12:00 to 4:00. Make plans to visit.

This will be the last issue of the *Crystal Ball* edited by Peg. I know that is was with regret that Peg tendered her resignation. Peg is scheduled for extensive surgery and then a long period of recovery. I know you will all join me in thanking Peg for continuing to improve on the professionalism of the *Crystal Ball*. Of all the jobs that crop up within the Club, editing of the *Crystal Ball* has to be one of the least appreciated.

We are seeking someone to take over the job of editing the *Crystal Ball*. If anyone is interested, please contact me either through the NCC Box number or call me directly. My phone number is on the second page of your

Crystal Ball in the lower left hand corner. In the interim, several of us from the Cambridge area will be taking a crash course from Peg (while she's doing this issue) so that we'll be able to do the editing if a replacement isn't found before the next issue. It may not be as good as what the Pavlovs, Phyllis, or Peg put together, but at least we'll be able to say you haven't missed an issue of your *Crystal Ball*.

Willard



IMPORTANT NOTICE

Some mail directed to NCC and mailed or received during the first 10 days of March appears to have been tampered with. Some may never have been received, some had been opened and the accompanying forms or letters had been removed. Some cash may be missing. There were a number of checks received with no forms explaining what they were for. If you do not receive a reply to your correspondence (such as membership card, books, cup plates, etc.) within 30 days, please contact NCC at once.

MEMBERSHIP RENEWAL NOTICE

If the date on your
address label is - -

4-83

This is your **LAST ISSUE** of the **CRYSTAL BALL**.
Please renew **NOW!**

MUSEUM

Telephone: 614-432-4245

Hours: Wednesday through Sunday 12:00-4:00

PLAN TO VISIT

CAMBRIDGE CRYSTAL BALL

Club News

Official publication of National Cambridge Collectors, Inc., a non-profit corporation with tax exempt status. Published once a month for the benefit of its members.

Membership is available for individual members at \$13 per year and additional members (12 years of age and residing in the same household) at \$3 each. All members have voting rights, but only one *Crystal Ball* will be mailed per household.

Back issues of the *Crystal Ball* are available (beginning with Issue No. 1, May 1973) for members only. Cost: \$.60 each or 12 issues for \$7.

1982-83 OFFICERS & COMMITTEE CHAIRPERSONS

PRESIDENT Willard Kolb
VICE-PRESIDENT Josephine Barstow
SECRETARY Janice Hughes
TREASURER William Smith
SERGEANT-AT-ARMS Don Armbrecht

BOOK SALES Billy Harbaugh & Jo Barstow
BUDGET & FINANCE David Rankin
BY-LAWS David Rankin
CONVENTION Josephine Barstow
MEMBERSHIP Phyllis Smith
MUSEUM Billy Harbaugh
PROGRAM & ENTERTAINMENT Frank Wollenhaupt
PROJECT Willard Kolb
PUBLIC RELATIONS William Smith
PUBLICITY Joseph Andrejcek
1983 AUCTION Lynn Welker
1983 ANTIQUE SHOW Joy McFadden
CRYSTAL BALL EDITOR Peg Gotschall
PRINTING & MAKE-UP The Jeffersonian Company

CLASSIFIED ADVERTISING RATES

5c per word \$1.00 minimum
We cannot mix type size in classified advertisements. Abbreviations and initials will count as words. Payment in full MUST accompany all ads.

DISPLAY ADVERTISING RATES

	Members	Non-Members
1/8 page	\$ 4.00	\$ 6.00
1/4 page	7.00	10.00
1/2 page	12.00	18.00
3/4 page	17.00	25.00
Full page	22.00	33.00

DEALERS DIRECTORY

1" ad (5 line maximum) \$6.00 for 6 months

Cambridge *Crystal Ball* assumes no responsibility for items advertised and will not be responsible for error in price, description or other information.

Advertising copy, articles, and club news and notices must be in our hands by the 10th of each month to assure publication in our next issue. Advertisements containing reproductions will not knowingly be accepted unless clearly stated.

Opinions or information stated in any signed article or letter printed in the *Crystal Ball* are those of the writer only and may or may not agree with National Cambridge Collectors, Inc. The editor reserves the right to refuse or edit material submitted for publication to conform to the editorial style of the *Crystal Ball*.

PLEASE ADDRESS ALL CORRESPONDENCE TO

Cambridge Crystal Ball
National Cambridge Collectors, Inc.
P.O. Box 416
Cambridge, Ohio 43725

Janice Hughes, Secretary Phone 614-432-7823
Willard Kolb, President Phone 614-695-0695

PLEASE NOTIFY US IMMEDIATELY OF ANY CHANGE IN YOUR ADDRESS!

Please enclose a self-addressed stamped envelope when requesting information!!

National Cambridge Collectors, Inc.
Quarterly Meeting
February 25, 1983
Shenandoah Inn, Old Washington, Ohio

The meeting was called to order at 8:05 P.M. by President Kolb. In attendance were 10 Board Members and 66 club members and guests from 5 states.

President Kolb announced the door prize would be an NCC cup plate and the prize for the Auction 'guesstimate' would be a Scottie book end.

The minutes of the November 6, 1982 meeting were read by Janice Hughes and approved.

The Treasurers report was given by Bill Smith showing the Operating Equity as of December 31, 1982 to be \$12,929.86 and the Museum Equity \$81,240.76.

COMMITTEE REPORTS:

BY-LAWS: No report.

CONVENTION: Chairman Jo Barstow reported this will be NCC's 10th Anniversary and a special Convention is being planned. Volunteers will be needed. As the Museum will be open there will not be a Display room.

CRYSTAL BALL: Editor Peg Gotschall thanked everyone for the ads and articles.

MEMBERSHIP: Chairman Phyllis Smith reported we now have 1210 members. Since the increase in the membership fee, some are not renewing associate members.

PROJECTS: Chairman Willard Kolb reported he is still working with Imperial Glass Co. on the book ends. The NCC cup plate is being sold to more Pairpoint collectors than NCC members.

PUBLICITY: Chairman Jo Andrejcek reported the free publicity for the Show and Auction has been out since November. The Show ads will be sent in the next few weeks.

BUDGET AND FINANCE: Bill Smith reported the outlook for NCC is good. The books are now at the new Auditors.

MUSEUM: Chairman Bill Harbaugh reported the Museum will open on March 2, Wednesday through Sunday, noon until 4:00 P.M.

PROGRAM: No report.

COLOR BOOK: Joy McFadden reported slides and price sheets are being sent to the Study Groups for pricing.

AUCTION: No report.

FLEA MARKET: Chairman Larry Hughes reported the contracts will be mailed soon.

SHOW: Chairman Joy McFadden reported some con-

tracts and deposits have been returned and the deadline is March 15.

PUBLIC RELATIONS: Chairman Bill Smith reported they did the Sanford and North Miami Shows in Florida. Proceeds from the North Miami Show will be donated to NCC. They will be doing a show in Irwin, Pa. the last week in March.

OLD BUSINESS: None.

NEW BUSINESS: The following By-Laws proposal was discussed.

RESOLVED: that Article VII, Section 4, of the By-Laws of National Cambridge Collectors, Inc. be amended so that the first paragraph shall read:

"The Board of Directors shall consist of 12 members elected from the roll of active voting members. The term of office shall be for 4 years. A Director may not serve for more than 2 consecutive full terms nor more than 8 years in any 10 year period. Service of less than a full year but exceeding 6 months shall be considered a full year for the purposes of this limitation. A Director may serve the balance of the current term in which the preceding limitation is reached."

A motion was made by Dick Houston to place the above proposal before the membership.

By a show of hands, the motion was defeated.

Chairman Bill Smith reported nominees for the Board of Directors are as follows:

Evelyn Allen, Heath, Ohio
Edwin Griffith, Cambridge, Ohio
Janice Hughes, Cambridge, Ohio
Lynn Welker, New Concord, Ohio
E.A. Vimmer, Melrose Park, Illinois

A motion was made by Mr. Rummel to accept the nominations. Motion Carried.

President Kolb announced the floor open for nominations. There was none.

President Kolb closed the nominations.

The ballots will be in the May issue of the *Crystal Ball*.

Board Members whose terms end in 1983 are Lynn Welker, Janice Hughes and Ruby Landman.

President Kolb thanked Ruby Landman for her years of service to NCC.

Mrs. Mary Welker presented 2 research books donated to the Museum by Jack & Sue Rettig.

The door prize was won by Jill Cherry.

The mini-auction realized \$15.50 for the Museum.

The Show & Tell and program on Auction glass was presented by Lynn Welker.

A motion was made by Virginia Houston to adjourn at 9:35 P.M.

Janice Hughes
Secretary

SHADES OF PINK

It's time again to start thinking "Convention." I would like to see this one really be a smash as it is our "Big 10."

This year we decided we would not have the Display Room. If any of the Study Groups would like to use the room for a display, please let me know and we will reserve the room. This is your chance to display your favorites. Since our color this year is pink, maybe a small display of all shades of pink would help answer the questions everyone has. Please let me hear from you.

For you Early Birds we will have the tours, and of course our MUSEUM will be open. This year on Saturday morning we will again feature the Flea Market which has been such a big success. Good hunting! We have arranged for someone to do a Club History on Saturday morning. This should prove to be very interesting. It would be nice if all Past Presidents could be there. Banquet plans and speaker will be announced later.

We will need our usual volunteers for Registration, Book Sales, Ticket Sales, etc. Don't forget to sign up. It's your Convention! Do remember to make your reservations at Shenandoah. The rooms are filling fast, so don't be disappointed. Reservation forms will be mailed to you in your next *Crystal Ball*. Please help by returning them early. Deadline will be June 10th.

Your Convention Chairman,
Jo

No. 29

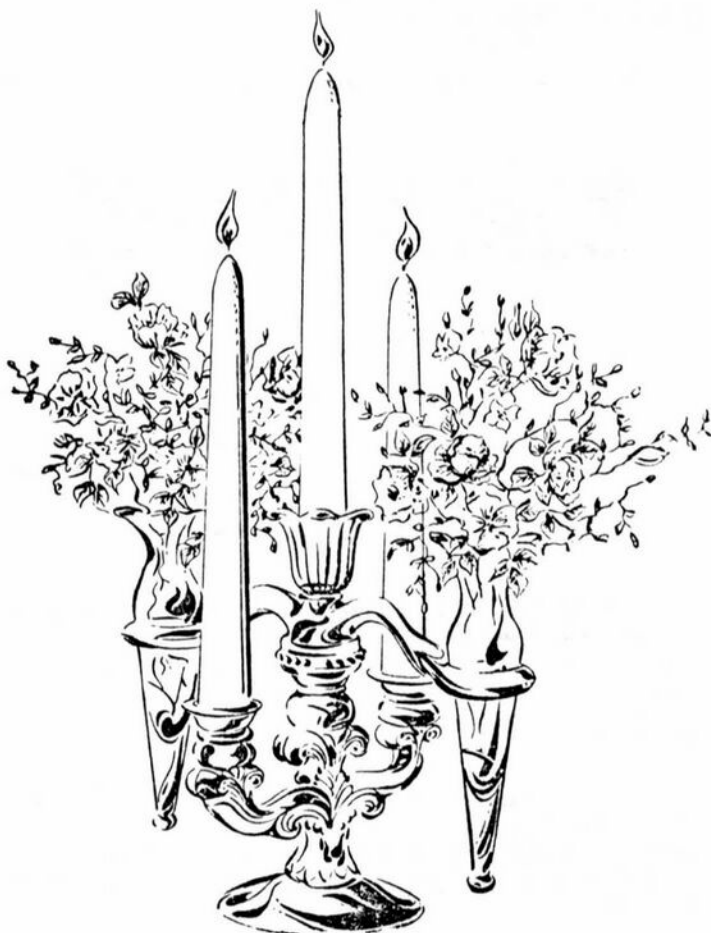

663—EPERGNE

NOTE

from the Editor

It is with regret that I find it necessary to resign as Editor of the *Crystal Ball*. This is due to scheduled knee surgery which will require a lengthy period of recovery.

I would like to thank everyone who has helped in any way toward the preparation and mailing of the *Crystal Ball* during the time I have been Editor. The articles, notices, reports, letters, comments, ads, etc. have been welcome and appreciated. They are, in essence, the *Crystal Ball*, and they come from you, the members. So the *Crystal Ball* is what you make it.

The typesetting and printing are done here in Cambridge at the Jeffersonian Company, and they have done a fine job for us. They have also agreed to take over the make-up of the *Crystal Ball* in the future.

The preparation and printing are just part of the *Crystal Ball* story. An updated mailing list with approximately 700 labels and renewal notices has to be made up each month. Phyllis Smith as Membership Chairman, has continued to prepare this list since her retirement as Editor. Once the *Crystal Balls* have been printed, Janice Hughes, our Secretary, sees that mailing labels and inserts are affixed and then takes them to the Post Office for mailing.

Please, as members of NCC, let these people know their help is appreciated, and then please support all those involved in preparing future issues by submitting articles, pictures, ads, letters, etc., and when doing so, remember the deadline and payment policies as stated on page 2.

Peg Gotschall



QUARTERLY MEETING

by Joe Andrejczak

The Quarterly Meeting and Auction Preview was held the night before the All Cambridge Glass Auction. Over 80 people attended the meeting. Other than the Annual Meeting, this was one of the best attended in the 10 years of the Club's existence.

The meeting included the Auction Glass Preview and the Mini-Auction conducted by Willard Kolb. The MUSEUM re-opening March 1, with new hours of 12:00 to 4:00 Wednesday through Sunday, was announced by MUSEUM Chairman Bill Harbaugh. The upcoming Convention is our Tenth Birthday with big plans for the Friday night Get Acquainted Birthday Party. By the way, the color theme for this year's Convention is "The Cambridge Pinks". Last but not least is the NCC Flea Market which will be Saturday, June 25th, from 8:00 a.m. to 5:00 p.m. and will be bigger and better than ever according to Chairman Larry Hughes. See ad in this issue of the *Crystal Ball*. See you there at 5:45 a.m.!

Don't forget the Membership Contest.

AUCTION THANKS

from Chairman Lynn Welker

The 1983 Annual National Cambridge Collectors Auction is over. However, many people are to be thanked for making the auction such a success this year.

First, thanks to all those who attended. Also, to all the long distance mail bidders who couldn't be there but attended by mailing in their bids. Thanks is due to all the consignors who sent nice glass to be auctioned.

Thanks to all the workers for their hours of volunteer help: Bill Harbaugh for carrying the glass in and out, and for helping to set up the glassware; Vicki Wollenhaupt and Joy McFadden for clerking the auction; Norma Kolb and Phyllis Smith for cashiering; Willard Kolb, Frank Wollenhaupt, Bill Smith, and Lyle Welker for running and spotting bids; Larry Hughes for helping tear down the risers and assisting Bill Harbaugh; Janice Hughes and Jo Barstow for helping set up the glassware and ably handling the many mail bids; Joe Andrejczak for publicity; and Craig and Dave for auctioneering so very well.

We hope that all enjoyed the auction. Plan to attend next year or take part by mail bidding.

AN EXPRESSION OF SYMPATHY

It is with sadness that we must report the untimely death of long time N.C.C. member DEO BAKER, on February 7, 1983. Sincere sympathy is hereby extended to his wife Mabel, daughter Dorothy Lentz, and other family members. He will be greatly missed by all who knew him.

**The CONTEST is on again
MEMBERSHIP CONTEST - that is
This is the time for inviting and "sign-
ing up" new members.
Prize for the most new members will be
Paid 1983 Convention Registration**



Quarterly Meeting - Show & Tell table, Secretary Janice Hughes, and President Willard Kolb holding a Cambridge Glass Research Book presented to the MUSEUM by Jack and Sue Rettig.

1983 AUCTION RESULTS

1. 30.00	67. 45.00	133. 21.00	199. 50.00	265. 50.00
2. 20.00	68. 40.00	134. 25.00	200. 46.00	266. 5.00
3. 15.00	69. 22.50	135. 20.00	201. 10.00	267. 15.00
4. 22.50	70. 177.50	136. 35.00	202. 240.00	268. 7.00
5. 35.00	71. 200.00	137. 36.00	203. 22.50	269. 7.00
6. 70.00	72. 14.00	138. 45.00	204. 30.00	270. 5.00
7. 90.00	73. 20.00	139. 22.50	205. 48.00	271. 10.50
8. 35.00	74. 30.00	140. 22.50	206. 500.00	272. 17.50
9. 28.00	75. 300.00	141. 105.00	207. 30.00	273. 6.00
10. 40.00	76. 50.00	142. 70.00	208. 50.00	274. 30.00
11. 20.00	77. 15.00	143. 15.00	209. 25.00	275. 22.00
12. 30.00	78. 50.00	144. 30.00	210. 40.00	276. 6.00
13. 15.00	79. 50.00	145. 55.00	211. 40.00	277. 7.00
14. 40.00	80. 60.00	146. 35.00	212. 60.00	278. 37.50
15. 45.00	81. 65.00	147. 50.00	213. 27.50	279. 10.00
16. 20.00	82. 155.00	148. 25.00	214. 30.00	280. 17.50
17. 45.00	83. 35.00	149. 32.50	215. 28.00	281. 27.50
18. 11.00	84. 22.50	150. 80.00	216. 12.50	282. 25.00
19. 25.00	85. 10.00	151. 15.00	217. 20.00	283. 4.00
20. 17.50	86. 170.00	152. 25.00	218. 15.00	284. 6.00
21. 20.00	87. 105.00	153. 40.00	219. 8.00	285. 7.00
22. 11.00	88. 80.00	154. 30.00	220. 25.00	286. 9.00
23. 50.00	89. 45.00	155. 65.00	221. 50.00	287. 9.00
24. 35.00	90. 24.00	156. 17.50	222. 6.00	288. 16.00
25. 35.00	91. 22.50	157. 12.50	223. 44.00	289. 7.00
26. 40.00	92. 32.50	158. 37.50	224. 220.00	290. 3.00
27. 22.50	93. 22.50	159. 15.00	225. 25.00	291. 12.50
28. 14.00	94. 70.00	160. 10.00	226. 27.00	292. 37.50
29. 58.00	95. 20.00	161. 230.00	227. 24.00	293. 4.00
30. }	96. 105.00	162. 20.00	228. 15.00	294. 22.50
31. }	97. 110.00	163. 35.00	229. 35.00	295. 13.00
32. }	98. 130.00	164. 65.00	230. 50.00	
33. 95.00	99. 25.00	165. 95.00	231. 140.00	
34. 45.00	100. 28.00	166. 62.50	232. 45.00	
35. 27.50	101. 60.00	167. 30.00	233. 55.00	
36. 25.00	102. 15.00	168. 35.00	234. 80.00	
37. 35.00	103. 22.50	169. 40.00	235. 90.00	
38. 35.00	104. 85.00	170. 20.00	236. 40.00	
39. 50.00	105. 20.00	171. 35.00	237. 30.00	
40. 20.00	106. 55.00	172. 25.00	238. 20.00	
41. 60.00	107. 50.00	173. 20.00	239. 50.00	
42. 15.00	108. 35.00	174. 37.50	240. 75.00	
43. 55.00	109. 30.00	175. 30.00	241. 20.00	
44. 40.00	110. 15.00	176. 40.00	242. 7.00	
45. 22.50	111. 20.00	177. 130.00	243. 25.00	
46. 45.00	112. 110.00	178. 80.00	244. 10.00	
47. 40.00	113. 45.00	179. 35.00	245. 10.00	
48. 10.00	114. 80.00	180. 3.00	246. 105.00	
49. 15.00	115. 60.00	181. 37.50	247. 105.00	
50. 50.00	116. 150.00	182. 65.00	248. 10.00	
51. 17.50	117. 42.50	183. 100.00	249. 70.00	
52. 30.00	118. 80.00	184. 30.00	250. 40.00	
53. 22.50	119. 25.00	185. 20.00	251. 30.00	
54. 9.00	120. 15.00	186. 41.00	252. 22.50	
55. 6.00	121. 25.00	187. 15.00	253. 15.00	
56. 18.00	122. 40.00	188. 40.00	254. }	
57. 30.00	123. 16.00	189. 35.00	255. 15.00	
58. 20.00	124. 4.00	190. 6.00	256. 25.00	
59. 40.00	125. 18.00	191. 25.00	257. 5.00	
60. 150.00	126. 28.00	192. 20.00	258. 16.00	
61. 72.50	127. 24.00	193. 60.00	259. 33.00	
62. 55.00	128. 32.00	194. 80.00	260. 12.50	
63. 50.00	129. 24.00	195. 10.00	261. 20.00	
64. 17.50	130. 28.00	196. 17.50	262. 12.00	
65. 17.50	131. 21.00	197. 10.00	263. 20.00	
66. 10.00	132. 32.00	198. 12.00	264. 5.00	

1983 AUCTION OBSERVATIONS

as reported by Joe Andrejcek

What does one do at 9:28 a.m. on a partly sunny, chilly Saturday morning in Old Washington, Ohio? One stands in line, waiting patiently for 9:30 and the opening of the 1983 all Cambridge Glass Auction. Then, at 11:20 on the dot (give or take 5 minutes) one sits with right arm raised along with approximately 125 other people while Auctioneer Craig Connelly and his able assistant, Dave Cobb, auction 295 lots of Cambridge Glass which included over 600 pieces of glass.

The Auction Chairman, Lynn Welker had earlier indicated some of the rarer pieces. A rare color combination No. 3111 gold krystal with amber stem and foot wines and cocktails sold at \$9 and \$8 each. A No. 119 rubina 10½ in. basket brought \$300, and the controlled bubble paperweight sold for \$50. The No. 494

Willow etched green enameled cup and saucer was rapped at \$60. A mulberry Community kerosene-type lamp sold at \$85, and a beautiful pair of ivory 9½ in. ball stem candlesticks with enameled flower baskets were sold for \$150. Three No. 3143 sunset 12 oz. Gyro Optic ranch tumblers brought \$72.50 each. A No. 2766 emerald 9 in. gold decorated Inverted Thistle-nappy sold at \$37.50 while the tumbler went for \$30. A No. 66 13 in. violet Caprice footed and crimped bowl cost a lucky collector only \$220. Everyone waited with Oohs and Aahs for the sale of a "one-of-a-kind" No. 1119 Eagle bookend made with a combination of crown tuscan and crystal. They were not disappointed. It sold to a very determined bidder for \$500 - not a bad price if you like eagles.

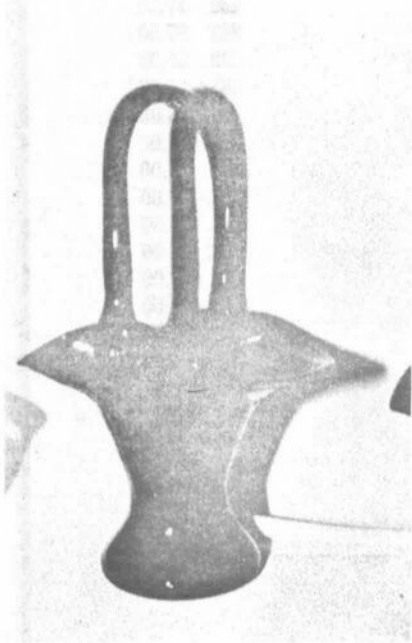

No. 119-10½" Rubina Basket



Crown Tuscan Display
Rare Eagle Bookend in center row
Bottom was crystal - top was Crown Tuscan

No. 26



VIRGINIAN
Cake Salver

No. 62



ETCHED DIANE
3122—Stemware

No. 63



ETCHED PORTIA
3126—Stemware

Beautiful Auction Glass



BEWARE OF NEW ROSE POINT

by Bill Smith

It has come to our attention very recently that Rose Point has been another of the victims of REPRODUCTION.

It is our hope that making you aware of this situation will assist you in protecting your collections and will also possibly prevent your becoming a victim of a difficult situation.

We have only seen one example of this "new" Rose Point. It is a nearly straight sided, flat bottom sham tumbler of approximately 12 ounce capacity. It has a "safety lip" on the top as opposed to the straight edges that would be found on a Cambridge tumbler. A safety edge is a beading, or slight build-up, of glass on the top edge of a vessel that is the result of having been melted slightly to smooth the edges. The quality of the glass is similar to the high production items that are produced by companies such as Anchor-Hocking or Libbey. The glass is definitely not of the quality that we normally associate with Cambridge. The measurements of this tumbler are: 4 1/8" high, 3 1/4" top diameter, and 3 1-16" bottom diameter. The thickness of the bottom is approximately 5/8"

The quality of the etching is a completely different story. It is an etching of very good quality, deep, sharp, and well done. We have tried to compare the etching on the tumbler that we now have with other examples of Rose Point, and have arrived at the conclusion that it does not appear to be from one of the Cambridge etching plates. Apparently it has been etched from a completely new plate.

There may be some hope for us in the volume of this "new" production. All of the information which we have been able to

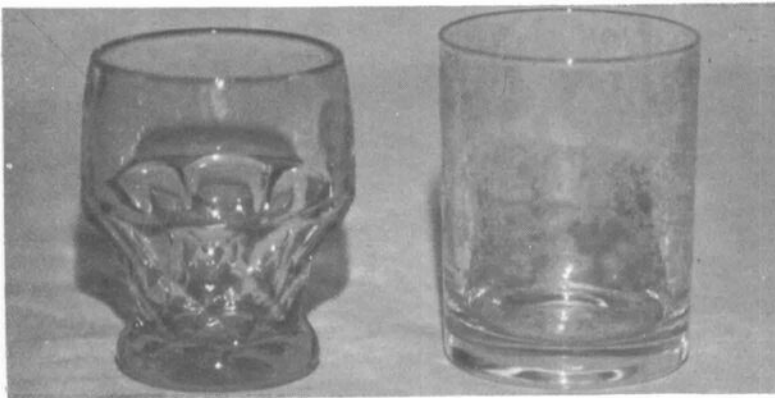

Rose Point 12 oz. Tumbler shown with 9 oz. Georgian Tumbler for size comparison.



Sham Tumbler etched with Rose Point Etching approx. 12 oz. capacity.

gather seems to indicate that the production has been very limited. We now believe it to have included three different sizes of tumblers, the above mentioned 12 ounce, a larger tumbler of the same type with a capacity of approximately 16 ounces, and the third size being approximately 9 ounces. Quantity figures are in the realm of ten or twelve dozen 12 ounce, three or four dozen 16 ounce, and a very small number of the 9 ounce.

The numbers are relatively unimportant at this time, however, as the real problem lies in the fact that new production has occurred. At this point in time it is apparently only in tumblers. What might it be tomorrow? If an individual or a company has found an inexpensive means of creating these new plates and has found it financially beneficial to reap a profit from the Rose Point market, there would be no means available to us to prevent being taken-in by other examples of this work as well.

This instance of possible deception could very easily be compounded by situations of actually using Cambridge blanks in the new process and we would have no means what-so ever of protection. Hopefully, our being aware of the existence of these pieces will be of some help to us if and when we are approached with any offerings that are questionable.

Any further information on this subject would be greatly appreciated, so that all of our collectors can be informed.

Etchings ...
by CAMBRIDGE
... delicate as rare old lace

In the art of etching beautiful and intricate patterns on glass—a difficult art involving problems different from the etching of any other material—Cambridge stands supreme. Utterly unlike ordinary frosted etchings, each delicate tracery is alive with light, glowing from myriad tiny, crystal surfaces with an incomparable richness that easily distinguishes Cambridge Etchings from all others. Our leadership also makes possible the widest selection of hand-made shapes and etched designs in America. Look, too, for the name "Cambridge" on fine Cut Rock Crystal.

The Cambridge Glass Co.
Cambridge, Ohio

Deviled Egg Plate, one of several new special pieces in Cambridge Crystal.

Cambridge
HAND MADE GLASS

CAMBRIDGE PRICES IN FLORIDA

by Bill and Phyllis Smith

On our recent trip to Florida we visited several antique shows, fleas, shops, etc. Thought perhaps you might enjoy hearing about the prices on Cambridge glass down there. Most were quite reasonable, some were on the high side, and others were even what we considered to be a "steal"! You can be the Judge! The most outstanding piece we saw was a lovely brown Owl lamp. The asking price was \$650. It was sold and we don't know what the final price was, but feel sure it wasn't much less, if any. At the same show there was a lovely light emerald green draped lady figure flower holder with a price tag of \$225, and an 8½" two-kid mocha or light amber flower holder for \$225. Amber is harder than most colors to find in these holders.

Has anyone seen any moonlight blue Caprice dinner plates lately? We saw a short stack of them and the price was \$82 EACH. They hadn't sold when we left the show, but we have no doubt they will sell and probably at the asking price or very close to it! You don't see them very often in the moonlight blue. Also saw Caprice flat tumblers at \$38 each and the thin blown stemware in the \$24 to \$28 range — all in moonlight. Caprice cups and saucers were \$38 per set. The large Tally-Ho hat was there in royal blue with a \$250 price tag. Tally-Ho stemware in the dark colors (royal blue, dark emerald, etc.) were priced from \$24 to \$32 each, depending on where you were looking.

At one show, a dealer had a beautiful display of willow blue

Decagon dinnerware in a nearly complete set of service for 12. They were asking \$1,800 for the approximately 130 pieces. This included, besides the common pieces such as cups, saucers, dinner, salad, and bread and butter plates (if these pieces can be considered "common"), such items as the gravy boat w/underplate, four-part relish, 15" platter, plus several different sizes in stemware, and other items we just can't remember. The set was broken up and sold by the piece. The gravy boat sported a price of \$60, the relish \$24, the platter \$20, and the stemware was in the \$18 to \$24 range.

There were a couple of Carmen No. 3011 (Nude stem) table goblets with \$125 and \$135 tags, and of course we can't complete a report on prices without making mention of the 80 oz. Ball Jug with Rosepoint etching for \$190.

Of course we will have to share our "steal" with you. How about finding 10 Cambridge Square cordials for \$25? That wasn't for each, that was for all! If you should doubt that was a great buy, just look up No. 122 on your Auction results (1983 All-Cambridge Glass Auction) and see what the two that were in the auction brought.

We are heading for Pennsylvania the end of March, so we will try to bring you a few prices from there next month.

CAMBRIDGE GLASS

as seen at South Florida Depression Glass Show

Photos forwarded at Mark Nye's Request



Study Club News

STUDY GROUP No. 5 - SOUTHERN CALIFORNIA "CALIFORNIA CAMBRIDGE COLLECTORS"

We held our February meeting at the Wanser "museum." The description fits because Herb and Betty have such an extensive collection of glass, including numerous rare pieces.

We planned our future meetings and set up the places we will hold our next three monthly meetings.

The topic we studied this month was Heatherbloom. We compared Heisey alexanderite and hawthorne, Fostoria wisteria and Duncan dawn with Cambridge heatherbloom. No wonder those colors are so difficult to find. They are truly exquisite.

Herb Wanser won the prize. The prize was a No. 6004 8" footed amethyst vase. Members who have not brought in their raffle prizes are encouraged to do so.

We then shared our latest finds. Ron Rockafellow had a Mt. Vernon crystal ashtray.

Betty and Bill Losh found a moonlight blue flower frog for the top of the large caprice rose bowl and a crystal frog for the small crystal caprice rose bowl. They also shared a mulberry No. 2 muddler, green asparagus plate and crystal individual asparagus plate in the Martha pattern.

I shared a couple of items also. One was my valentine gift which is a 10" No. 1243 carmen areo optic vase with the early Cambridge sticker. The other was the No. 1321 mandarin gold 28 oz. decanter with crystal stopper. Both are in excellent condition.

Next month we will study stemware at Carlene Mather's home.

submitted by Joan McDowell

STUDY GROUP No. 7 - EASTERN OHIO "THE CAMBRIDGE BUFFS"

Cambridge Buffs met March 5th with Roy and Doris Isaacs. Twenty-seven Cambridge Glass items were displayed for a contest which consisted of using the Cambridge Glass Books to look up their pattern, style and number. A half hour was allowed to find and write the page number and book it was in. Karen Jones and Pauline Westfall were winners.

A Black Light was used for the Show and Tell session with nineteen pieces of glass shown. This produces valuable information on the dating of glass ware. Things that will affect the reaction of the Black Light on glass are the amount of light in the room, thickness of glass and the era in which the glass ware was made. Charles Upton made a motion, seconded by Pauline Westfall, to have copies of Black Light testing results made available to members.

An ebony ashtray and some open salts were auctioned by Dale Snode with proceeds to go to the MUSEUM Fund. It was decided the next meeting would be at Dale Snode's home.

The remainder of the evening was spent viewing and discussing the displays at the Stagecoach Antique Mall.

submitted by Deanne Gray

BOOKS FOR SALE

All of the available reference books relating to Cambridge Glass can be ordered directly from the Club.

Address your orders for any of the following to:

BOOKS

National Cambridge Collectors, Inc.
P.O. Box 416
Cambridge, Ohio 43725

Please add \$1.00 (P & I) on each book order.
(Not required for Price List only orders)

Ohio residents please add 6% State Sales Tax.

by National Cambridge Collectors, Inc.

1956-1958 CAMBRIDGE GLASS CO. CATALOG REPRINT
(164 page reprint of original catalog)
Paperback \$6.95

1949-1953 CAMBRIDGE GLASS CO. CATALOG REPRINT
(300 page reprint of original catalog)
Hardbound with 1983 Price Guide \$14.95

1930-1934 CAMBRIDGE GLASS CO. CATALOG REPRINT
(250 page reprint of original catalog)
Hardbound with 1982 Price Guide \$14.95

1983 PRICE GUIDE
for 1949-53 catalog reprint \$2.25 PP

1982 PRICE GUIDE
for 1930-34 catalog reprint \$2.25 PP

by Mary, Lyle, and Lynn Welker

CAMBRIDGE GLASS CO.
(120 pages of reprint from 8 old catalogs) \$6.95

CAMBRIDGE GLASS CO. BOOK II
(119 pages of reprint from old catalogs) \$6.95

CAMBRIDGE, OHIO GLASS IN COLOR II
(15 color plates w/descriptions and notes) \$5.95

by Harold and Judy Bennett

1903 CAMBRIDGE GLASS CO. CATALOG REPRINT
(106 page reprint of an original catalog) \$7.50

STEMWARE
Made in Crystal

ALLEGRO (3795 Stemware)
(Not Optic)

		Price Per Doz.	Price Each
3795	Goblet	\$21.00	\$1.75
3795	Sherbet	21.00	1.75
3795	12 oz. Ftd. Tumbler	21.00	1.75
3795	5 oz. Ft. Tumbler	21.00	1.75
3795	Cocktail	21.00	1.75
3795	Wine	21.00	1.75
3795	Cordial	21.00	1.75
3795	Claret	21.00	1.75
556	8 in. Salad Plate	18.00	1.50

ARLINGTON (3775 Stemware)
(Not Optic)

3775	10 oz. Goblet	\$21.00	\$1.75
3775	6 oz. Tall Sherbet	21.00	1.75
3775	6 oz. Low Sherbet	21.00	1.75
3775	3 oz. Cocktail	21.00	1.75
3775	2½ oz. Wine	21.00	1.75
3775	4½ oz. Claret	21.00	1.75
3775	4½ oz. Oyster Cocktail	21.00	1.75
3775	1 oz. Cordial	21.00	1.75
3775	12 oz. Ftd. Ice Tea	21.00	1.75
3775	10 oz. Ftd. Tumbler	21.00	1.75
3775	5 oz. Ftd. Tumbler	21.00	1.75
555	7½ in. Salad Plate	16.20	1.35
556	8 in. Salad Plate	18.00	1.50

AURORA (1066 Stemware)

Made in Crystal
Made in All Mandarin Gold—Optic
Made in Amber and Emerald—Optic, with Crystal Stem and Foot
Made in Amethyst—Not Optic—with Crystal Stem and Foot

1066	11 oz. Goblet	\$21.00	\$1.75
1066	7 oz. Tall Sherbet	21.00	1.75
1066	3½ oz. Cocktail	21.00	1.75
1066	3 oz. Wine	21.00	1.75
1066	4½ oz. Claret	21.00	1.75
1066	1 oz. Cordial	21.00	1.75
1066	12 oz. Ftd. Ice Tea	21.00	1.75
1066	5 oz. Ftd. Tumbler	21.00	1.75
556	8 in. Salad Plate	18.00	1.50

CASTLETON (3725 Stemware)
(Not Optic)

3725	9 oz. Goblet	\$21.00	\$1.75
3725	7 oz. Tall Sherbet	21.00	1.75
3725	7 oz. Low Sherbet	21.00	1.75
3725	2½ oz. Cocktail	21.00	1.75
3725	2½ oz. Wine	21.00	1.75
3725	4½ oz. Claret	21.00	1.75
3725	4½ oz. Oyster Cocktail	21.00	1.75
3725	1 oz. Cordial	21.00	1.75
3725	12 oz. Ftd. Ice Tea	21.00	1.75
3725	5 oz. Ftd. Tumbler	21.00	1.75
555	7½ in. Salad Plate	16.20	1.35
556	8 in. Salad Plate	18.00	1.50

CASUAL LINE

Made in White Rain and Blue Cloud

		Price Per Doz.	Price Each
3130/2	12 oz. Ftd. Tumbled	\$15.00	\$1.25
3060	Sherbet	15.00	1.25

CHARLESTON (3750 Stemware)
(Not Optic)

3750	10 oz. Goblet	\$21.00	\$1.75
3750	6 oz. Tall Sherbet	21.00	1.75
3750	6 oz. Low Sherbet	21.00	1.75
3750	3½ oz. Cocktail	21.00	1.75
3750	3 oz. Wine	21.00	1.75
3750	4½ oz. Claret	21.00	1.75
3750	5 oz. Oyster Cocktail	21.00	1.75
3750	1 oz. Cordial	21.00	1.75
3750	12 oz. Ftd. Ice Tea	21.00	1.75
3750	5 oz. Ftd. Tumbler	21.00	1.75
555	7½ in. Salad Plate	16.20	1.35
556	8 in. Salad Plate	18.00	1.50

DUNKIRK (3700 Stemware)
(*Not Optic)

3700	9 oz. Goblet	\$21.00	\$1.75
3700	6 oz. Tall Sherbet	21.00	1.75
3700	6 oz. Low Sherbet	21.00	1.75
3700	3 oz. Cocktail	21.00	1.75
3700	2½ oz. Wine	21.00	1.75
3700	4½ oz. Claret	21.00	1.75
3700	4½ oz. Oyster Cocktail	21.00	1.75
3700	1 oz. Cordial	21.00	1.75
3700	12 oz. Ftd. Ice Tea	21.00	1.75
3700	10 oz. Ftd. Tumbler	21.00	1.75
3700	5 oz. Ftd. Tumbler	21.00	1.75
555	7½ in. Salad Plate	16.20	1.35
556	8 in. Salad Plate	18.00	1.50

(*For 3700 "OPTIC" see Corinth Line)

GADROON (3500 Stemware)
(Optic)

3500	10 oz. Goblet	\$21.00	\$1.75
3500	7 oz. Tall Sherbet	21.00	1.75
3500	7 oz. Low Sherbet	21.00	1.75
3500	3 oz. Cocktail	21.00	1.75
3500	2½ oz. Wine	21.00	1.75
3500	4½ oz. Claret	21.00	1.75
3500	4½ oz. Oyster Cocktail	21.00	1.75
3500	1 oz. Cordial	21.00	1.75
3500	5 oz. Cafe Parfait	21.00	1.75
3500	12 oz. Ftd. Ice Tea, Tall	21.00	1.75
3500	10 oz. Ftd. Tumbler	21.00	1.75
3500	5 oz. Ftd. Tumbler	21.00	1.75
3500	2½ oz. Low Wine	21.00	1.75
3500/167	7½ in. Salad Plate	16.20	1.35
3500/5	8½ in. Salad Plate	18.00	1.50

INVITATION

Made in Crystal
Heavy Shammed—No Stem

		Price Per Doz.	Price Each
3791	Goblet	\$18.00	\$1.50
3791	Sherbet	18.00	1.50
3791	12 oz. Ftd. Tumbler	18.00	1.50
3791	5 oz. Ftd. Tumbler	18.00	1.50
3791	Cocktail	18.00	1.50
3791	Wine	18.00	1.50
3791	Claret	18.00	1.50
3791	Cordial	18.00	1.50
556	8 in. Salad Plate	18.00	1.50

JEFFERSON (1401 Stemware)

Pressed

Made in Crystal, Emerald and Mandarin Gold

1401	10 oz. Tall Goblet	\$13.20	\$1.10
1401	6 oz. Tall Sherbet	13.20	1.10
1401	10 oz. Low Goblet	13.20	1.10
1401	6 oz. Low Sherbet	13.20	1.10
1401	3½ oz. Cocktail or Wine	13.20	1.10
1401	*1 oz. Cordial	13.20	1.10
1401	*4 ½ oz. Claret	13.20	1.10
1401	12 oz. Ftd. Ice Tea	13.20	1.10
1401	5 oz. Ftd. Tumbler	13.20	1.10
1401	8 in. Salad Plate	18.00	1.50
556	8 in. Salad Plate	18.00	1.50

(*Made in Crystal only)

REGENCY

Regency	10 oz. Goblet	\$21.00	\$1.75
Regency	7 oz. Tall Sherbet	21.00	1.75
Regency	7 oz. Low Sherbet	21.00	1.75
Regency	3½ oz. Cocktail	21.00	1.75
Regency	3 oz. Wine	21.00	1.75
Regency	4½ oz. Claret	21.00	1.75
Regency	4½ oz. Oyster Cocktail	21.00	1.75
Regency	1 oz. Cordial	21.00	1.75
Regency	12 oz. Ftd. Ice Tea	21.00	1.75
Regency...	10 oz. Ftd. Tumbler	21.00	1.75
Regency	5 oz. Ftd. Tumbler	21.00	1.75
555	7½ in. Salad Plate	16.20	1.35
556	8 in. Salad Plate	18.00	1.50

SIMPLICITY (3790 Stemware)

(Not Optic)

3790	Goblet	\$21.00	\$1.75
3790	Low Sherbet	21.00	1.75
3790	Cocktail	21.00	1.75
3790	Claret	21.00	1.75
3790	Wine	21.00	1.75
3790	Cordial	21.00	1.75
3790	Oyster Cocktail	21.00	1.75
3790	12 oz. Ftd. Ice Tea	21.00	1.75
3790	5 oz. Ftd. Tumbler	21.00	1.75
555	7½ in. Salad Plate	16.20	1.35
556	8 in. Salad Plate	18.00	1.50

TODAY

A-56	Goblet	\$24.00	\$2.00
A-56	Sherbet	24.00	2.00

A-56	12 oz. Ftd. Ice Tea	24.00	2.00
A-56	5 oz. Ftd. Tumbler	24.00	2.00
A-56	Cocktail	24.00	2.00
A-56	Wine	24.00	2.00
A-56	Cordial	24.00	2.00
A-56	Claret	24.00	2.00
556	8 in. Salad Plate	18.00	1.50

TRUMPET (7966 Stemware)

(Not Optic)

7966/2	10 oz. Tall Goblet	\$19.80	\$1.65
7966	9 oz. Tall Goblet	19.80	1.65
7966	6 oz. Tall Sherbet	19.80	1.65
7966	3½ oz. Tall Cocktail	19.80	1.65
7966	2 oz. Tall Sherry	19.80	1.65
7966	1 oz. Tall Cordial	19.80	1.65
7966	4 oz. Tall Claret	19.80	1.65
7966	6 oz. Low Sherbet	19.80	1.65
7966	4½ oz. Low Cocktail	19.80	1.65
7966	3 oz. Low Wine	19.80	1.65
7966	1 oz. Low Cordial	19.80	1.65
7966	12 oz Ftd. Goblet or Ice Tea.....	19.80	1.65
7966	10 oz. Ftd. Tumbler	19.80	1.65
7966	5 oz. Ftd. Juice	19.80	1.65

(Last Three Items will go with either
the Tall or Low shapes)

556	8 in. Salad Plate	18.00	1.50
-----	-------------------------	-------	------

3109 STEMWARE

(Not Optic)

3109	9 oz. Goblet	\$19.80	1.65
3109	6 oz. Tall Sherbet	19.80	1.65
3109	6 oz. Low Sherbet	19.80	1.65
3109	4 oz. Claret	19.80	1.65
3109	3 oz. Wine	19.80	1.65
3109	3½ oz. Cocktail	19.80	1.65
3109	1 oz. Cordial	19.80	1.65
3109	4½ oz. Oyster Cocktail	19.80	1.65
3109	12 oz. Ftd. Ice Tea	19.80	1.65
3109	5 oz. Ftd. Tumbler	19.80	1.65
555	7½ in. Salad Plate	16.20	1.35
556	8 in. Salad Plate	18.00	1.50

3121 STEMWARE

(Optic)

3121	10 oz. Goblet	\$21.00	1.75
3121	6 oz. Tall Sherbet	21.00	1.75
3121	6 oz. Low Sherbet	21.00	1.75
3121	3 oz. Cocktail	21.00	1.75
3121	2½ oz. Wine	21.00	1.75
3121	4½ oz. Claret	21.00	1.75
3121	4½ oz. Oyster Cocktail	21.00	1.75
3121	1 oz. Cordial	21.00	1.75
3121	5 oz. Cafe Parfait	21.00	1.75
3121	12 oz. Ftd. Ice Tea	21.00	1.75
3121	10 oz. Ftd. Tumbler	21.00	1.75
3121	5 oz. Ftd. Tumbler	21.00	1.75
3121	2½ oz. Low Wine	21.00	1.75
3400/176	7 ½ in. Salad Plate	16.20	1.35
3400/62	8½ in. Salad Plate	18.00	1.50
3900/22	8 in. Salad Plate	18.00	1.50

— Classified —

WANTED: Relatively new collector needs many pieces in blue CLEO and light blue DECAGON, especially 9½" dinners and 10½" service plates, service pieces and 3077 stemware. Send list with prices and condition to JOE DAVID, 6823 Trexler Rd., Lanham, MD, 20706. Phone 301-474-7416. Advice and help from other Cleo collectors would be appreciated.

WANTED TO BUY: Carmen Nude Stem items. Write to: SAWDEY'S ANTIQUES, 4349 Caroline Drive, Erie, PA, 16509. Please include your phone number.

BUYING: Cambridge Rosepoint. Heisey Rose and Orchid, Fostoria etched dinnerware and Depression Glass. Also glass figures and unusual glass pieces. NADINE PANKOW, 207 S. Oakwood, Willow Springs, ILL, 60480, Phone: 312-839-5231.

MEMBERSHIP

Membership Contest now in progress —
Invite and sign-up new members now!
Prize — paid 1983 Convention Registration

STAGE COACH ANTIQUE MALL

(formerly White Pillars Antiques)

7525 East Pike
Norwich, OH 43767
614/872-3720

MANY DEALERS. . .

PLENTY OF PARKING. . .

**WIDE SELECTION OF GLASS
AND POTTERY
FURNITURE AND
GENERAL LINE!**

BUY and SELL

**OPEN YEAR ROUND
Weekdays - 10 AM - 5:30 PM
Sunday - 12 noon - 5:30 PM
Summer Evening Hours - by Chance!**

Located 9 miles E. of Zanesville, OH, on I-70 to Norwich Exit No. 164 - then ½ mile W. on Route 40.

CAPRICE SLIDE PROGRAM

The Florida Everglades Cambridge Study Group makes available its slide program "Caprice." This program currently consists of 103 slides with written narrative, and shows 149 different pieces of the Cambridge Caprice Pattern.

Caprice was produced by Cambridge Glass Company starting in 1936 and not ending until the final plant closing in 1958.

All slides are in color with the majority of the items shown in crystal. Each slide has its own narrative and the program takes from 1 to 1½ hours to present. The slides are in two top loading Kodak carousels, evenly divided to allow for a break during the program if so desired.

The narrative for each slide gives pertinent information regarding the Caprice items being shown. This information includes production dates, colors and other information of interest.

The slide program with narrative is available for rental to any glass or collectible club. The fee is \$25, payable in advance, plus return shipping charges. All proceeds will be used to buy glass for the MUSEUM of Cambridge Glass owned and operated by the National Cambridge Collectors Inc., Cambridge, Ohio.

For more information, or to rent the program, write the Florida Everglades Study Group, 10045 SW 12th Terrace, Miami, FL 33174. It is recommended the program be reserved well in advance of the date you wish to show it.

*"The mere apprehension of a coming evil
has put many into a situation of the ut-
most danger."*
LUCAN

FINDER'S KEEPER'S ANTIQUES

PO Box 16023
Columbus, Ohio 43216
Phone: 614-885-2726 before 2:00 p.m.
513-254-2937 after 5:00 p.m.

Postage & Insurance Extra

Yardley Jar with plastic lid	\$10
No. 32 2¼" three footed Crown Tuscan individual nut dish	\$12
Crystal Regency cordial	\$25
Royal Blue 2½ oz. Georgian tumbler	\$17
CORDIALS ON FARBER BASES:	
Amethyst	\$15
Dark green	\$15
Amber	\$15
Royal Blue	\$17
Crystal Pristine Oyster plate	\$12
No. 3139 cordial with Maryland cutting	\$27
No. 3122 cordial, Carmen bowl with Crystal stem & foot	\$30
Primrose Mayonnaise bowl & ladle (no underplate)	\$50
No. 647 pair Crystal ring stem 2 lite candlesticks with Elaine etch	\$60
No. 3500/74 pair Dark Green 4" Ram's Head candlesticks	\$75
No. 3011 Nude Stem cocktail with dark green bowl	\$85
No. 3900/575 Dark Green Cornucopia 10" vases (2)	\$35 ea.
No. 3011 Nude Stem royal blue Ivy Ball	\$200

NATIONAL CAMBRIDGE COLLECTORS

FLEA MARKET

Saturday - June 25th
6 AM - 5 PM

GUERNSEY COUNTY FAIRGROUNDS

OLD WASHINGTON, OHIO

(one mile East of I-70, Exit #186; on Old U.S. 40)

DEALER SPACE AVIALABLE

For information or Contract write: Larry Hughes, Chrm., P.O. Box 416, Cambridge, OH 43725

COLUMBUS, OHIO ANTIQU FLEA MARKET

Ohio State Fairgrounds - Lausche Building
Off I-71 Exit 17th Avenue - Columbus, Ohio

APRIL 17th

Sunday Only - 7 A.M. to 4 P.M.
Show Admission \$1.00 - Under 12 Free
150 QUALITY DEALERS

SELLING: Advertising Art Deco, books, Cambridge, clocks, coins, collectibles, Depression glass, dolls, Fiesta, fine early furniture, Heisey, jewelry, lamps, oak furniture, post cards, pottery, good primitives, tools and print shop items.

STOCKWELL PROMOTIONS

4214 North High Street
Columbus, Ohio 43214
(614) 267-8163/263-6830/885-2352

NEXT SHOWS: May 22nd, June 26th
Racetrack Sept. 18th, Oct. 2nd, Nov. 20th, Dec. 11th

DEALERS



DIRECTORY

NOTE: When writing to the Dealers listed here, please enclose a SASE!

<p>EVELYN M. ALLEN 135 Cynthia Street Heath, Ohio 43055 Mail Order & Shows 614-522-1635 SPECIALIZING IN CAMBRIDGE GLASS!</p>	<p>BENICIA ANTIQUE SHOP 305 First Street Benicia, California 94510 OPEN 11 AM - 5 PM Closed Monday Z. E. LOPES 707-745-0978 VISIT HISTORIC BENICIA and its 28 shops Off Interstate #80 North of San Francisco</p>	<p>CHARLES MIKULIK Box 416 Elizabeth, N.J. 07207 — COLLECTOR — Always paying good prices for CAMBRIDGE CAPRICE in all colors 201-372-1101 CARRY MOST TYPES OF ANTIQUES</p>
<p>DAVID NIELSEN 109 Lincolnway LaPorte, Indiana 219-326-7276 CAMBRIDGE - HEISEY - GENERAL LINE</p>	<p>ANDREJCAK'S ANTIQUES 14533 Bayes Ave. Lakewood, Ohio 44107 Joe & Karen Andrejcek 216-226-3417 SHOWS ONLY — CAMBRIDGE — FENTON — CHINA</p>	<p>A. SPRINGBORN 5434 Windridge Lane Orlando, Florida 32810 SHOP No. 34 — WEBSTER, FL Open Every Monday 305/298-3011</p>
<p>BERKELEY ANTIQUES 69 Berkeley St. Boston, MA 02116 George or Frank 617-426-1048 CAMBRIDGE, HEISEY, GENERAL LINE</p>	<p>THE HITCHING POST 7467 S. R. 88 Ravenna, OH 44266 Ph. 216-296-3686 D. McDaniel CAMBRIDGE — HEISEY — GENERAL LINE</p>	<p>FINDER'S KEEPER'S ANTIQUES P.O. Box 303 P.O. Box 16023 Dayton, O. Columbus, O. 45401 43216 513-254-2937 614-885-2726 SPECIALIZING IN CAMBRIDGE GLASS!</p>
<p>D & D ANTIQUES Columbus, Ohio DICK SLIFKO SHOWS ONLY</p>	<p>GEORGE HOFFMAN ANTIQUES 129 South 4th Street Newark, Ohio 43055 614-345-8021</p>	<p>SNYDER ANTIQUES P.O. Box 010 Gates Mills, Ohio 44040 SPECIALIZING IN CAMBRIDGE GLASS Mail Order, Shows 216-461-2110 By Appointment</p>
<p>THE GLASS CUPBOARD 39 Shire Oaks Drive Pittsford, New York 14534 Marcia Ellis 716-586-7596 CAMBRIDGE ONLY INQUIRIES INVITED</p>	<p>J & L GLASS Laws Antique Center, Manassas, VA 22111 and 10629 Main St. Fairfax, VA 22030 703/273-8579 BUY & SELL: Depression, Cambridge, Heisey, Duncan & Fostoria Glass</p>	<p>1886 HOUSE East Schodack, N.Y. 12063 MAIL and SHOWS Laurie Cruise 518-477-5895 CAMBRIDGE - NORITAKE - AZALEA - D.G.</p>
<p>JOHN PARR ROBERT PARR "UP TO PARR" Stoves, Depression Glass, Fostoria Cambridge, Heisey, Rugs, Antiques Art Deco, Fiesta, Collectibles Tues -Sat 2-7 p.m. (415) 552-9337 592 GUERRERO ST. SHOP & RESIDENCE SAN FRANCISCO, CA 94110</p>	<p>GLASS RAINBOW of California Glass of the Depression Era In Historic Folsom 813-F Sutter Street Folsom, California 95630 (Sacramento Area) Neil and Ervina McCartney Shop: (916) 985-2386 Res.: (916) 685-5485</p>	<p>BILL & SHARON PHILLIPS 21730 Friday Euclid, Ohio 44123 Ph. 216-261-4665 Shows Only BUYING GLASS, ANTIQUES, ETC.</p>
<p>joyce's antiques Bought and Sold Specializing in HEISEY • CAMBRIDGE • VERLYS • AMERICAN GLASS P O Box 114, Albertson, N Y 11507 (516) 499-3396</p>	<p>AL STEELE Westerville, Ohio 614-882-6483 or 614-882-7124 Mail Orders and Shows Only HEISEY — CAMBRIDGE — PATTERN GLASS</p>	<p>BETTY'S ICE HOUSE ANTIQUES 517 Fulton Street Wausau, Wisconsin 54401 Quality Antiques Cambridge - Heisey - General Line Betty R. Puestow Hours 1-5 Daily 715-848-7145 or by appointment</p>
<p>CHARLES A. SHAW P.O. Box 147 Church St. New York, NY 10008-147 Phone (914) 476-6590 AMERICAN GLASS SHOWS & MAIL ORDER</p>	<p>SHIRLEY S. LADOUCEUR Antiques and Collectibles Specializing in Cambridge Glass BY APPOINTMENT 7597 Daphne Drive 315-458-5297 No. Syracuse, NY 13212</p>	<p>GREEN ACRES FARM Antiques, Crystal Glass & Collectibles Sat. & Sun. 1-7 PM (614) 927-1882 2678 Hazelton Etna Road (State Route 310 North) Pataskala, Ohio 43062</p>
<p>MARGARET LANE ANTIQUES 2 E. Main St., New Concord, OH 43762 Lynn Welker 614/826-4418 CAMBRIDGE GLASS MATCHING SERVICE Hours Mon.-Fri. 1-5 PM or by Appointment</p>		



ANTIQUÉ SHOW & SALE

(& 10th Annual NCC Convention)

SHENANDOAH INN

INTERSTATE 70 .. EXIT 186 .. 7 MILES EAST OF
CAMBRIDGE OHIO

JUNE 24, 25, 26, 1983

HOURS	
FRIDAY, JUNE 24th	6:00-9:00
(PREVIEW ADMISSION \$3.50)	
SATURDAY, JUNE 25th	11:00-6:00
SUNDAY, JUNE 26th	12:00-6:00
(ADMISSION \$1.75)	

OFFERING CAMBRIDGE AND OTHER FINE GLASSWARE
ALONG WITH A GENERAL LINE OF ANTIQUES
FOOD **DOOR PRIZES** **PARKING**

1983 NCC CONVENTION & ANTIQUE SHOW & SALE

June 24th, 25th, 26th

THE SHENANDOAH INN

P.O. Box 147, Old Washington, Ohio 43768
I-70, Exit 186 — 7 Miles E. Of Cambridge
Phone 614-489-5511

Mention NCC When Making Reservations

National Cambridge Collectors, Inc.
P. O. Box 416
Cambridge, Ohio 43725

FIRST-CLASS MAIL
U.S. POSTAGE
PAID

Cambridge Ohio
43725
Permit No. 1

FIRST CLASS MAIL