

THE CAMBRIDGE GLASS CO.,
CAMBRIDGE, OHIO,
U. S. AMERICA.

Capital, - - - \$750,000.00

Manufacturers of

Pressed and Blown
Tableware and Specialties

For Export and Domestic Trade.

Patented Brand Pressed Tableware

“Mearcut”
PATENTED
TRADE MARK

“Cambridge Crystal”

THIN BLOWN TUMBLERS AND STEMWARE

Catalog No. 10

Salesrooms in the principal cities of the world.

THE HOME OF "NEAR-CUT"

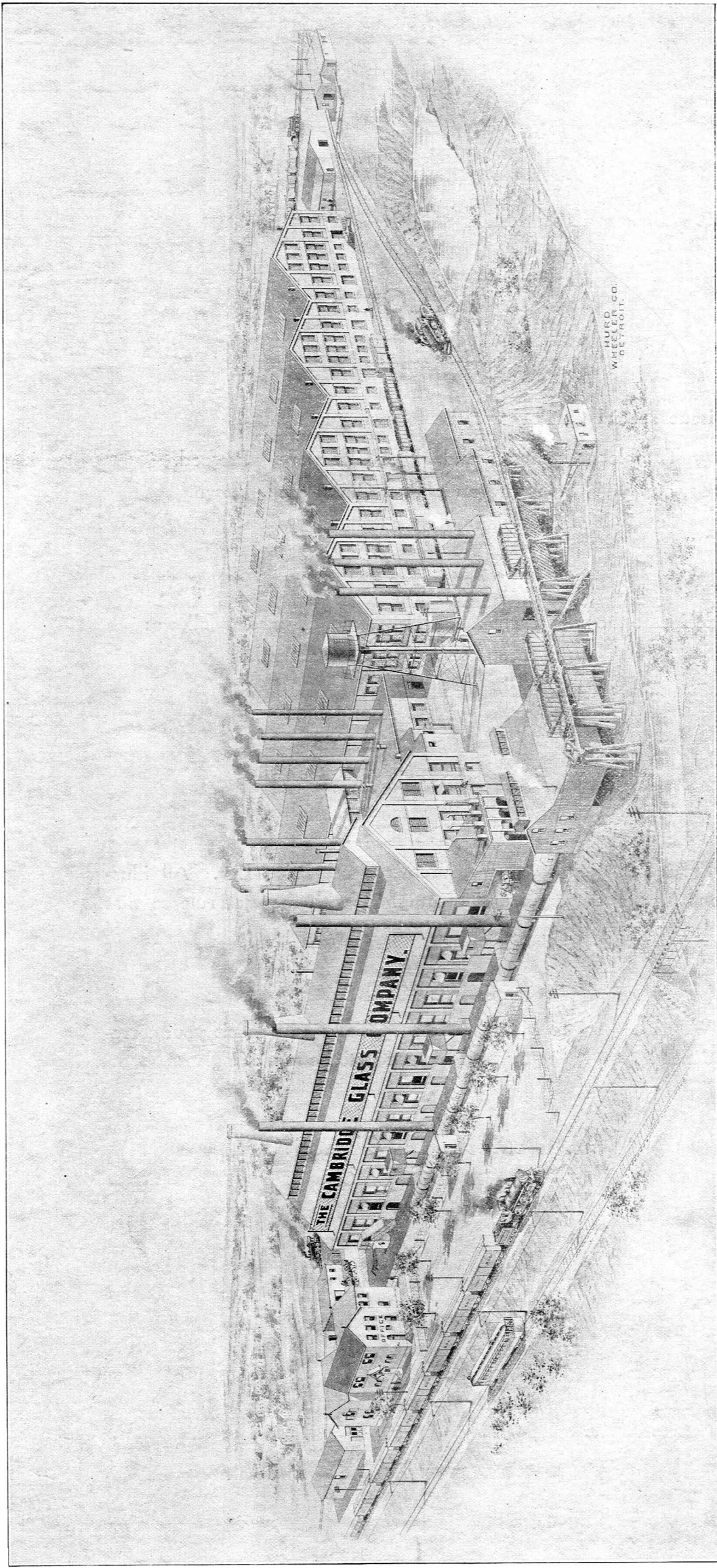

THE CAMBRIDGE GLASS COMPANY

CAMBRIDGE, OHIO, U. S. A.

WE MAKE ONLY THE HIGHEST GRADE POT GLASS.

WE MAKE NO TANK GLASS.

CATALOGS.

We issue special Catalogs for the following lines:

Tumblers, Stemware and Hotel Glassware — Pressed.
Tumblers, Stemware and Hotel Glassware — Blown.
Cut and Etched Glassware.

SHAPES.

We designate the various shapes of Nappies in all lines as follows:

A shape means Plain Round Standard.
C “ “ Belled.
D “ “ Flared Round Shallow.
E “ “ Flared and Crimped.
F “ “ Cupped or Nut Bowl.

MEASUREMENTS.

For information as to measurements see Price List. All illustrations in this Catalog are Photographed with the foot rule so that actual measurements can be readily had.

SPECIAL MOLDS.

We make Private Mold Work a specialty and solicit your correspondence if you have any patented article to be made in glass.

THE CAMBRIDGE GLASS CO.,
CAMBRIDGE, OHIO.
U. S. A.



No. 1
1/4 Gal. Jug



No. 2
3 Pint Jug



No. 3
Quart Jug



No. 4
1/2 Gal. Jug



No. 5
3 Pint Jug



No. 6
Quart Jug

01
6
8
9
15
4
5
12



No. 7
1/2 Gal. Tankard



No. 8
1/2 Gal. Tankard



No. 10
1/2 Gal. Ice Tankard



No. 11
1/2 Gal. Covered Ice Tankard

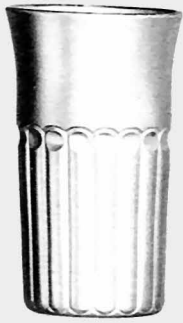

No. 14
12 oz. Ice Tea



No. 15
9 oz. Table Tumbler

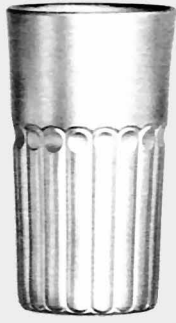

No. 16
12 oz. Ice Tea



No. 17
9 oz. Table Tumbler



No. 18
9 oz. Goblet



No. 19
9 oz. Goblet



No. 20
7 oz. Tall Sherbet



No. 21
7 oz. Tall Sherbet



No. 22
5 oz. Low Sherbet



No. 23
5 oz. Low Sherbet



No. 24
6 oz. Sherbet



No. 25
6 oz. Sherbet



No. 26
7 oz. Lemonade



No. 27
7 oz. Lemonade



No. 28
12 oz. Soda



No. 29
10 oz. Soda



No. 30
8 oz. Soda



No. 31
7 oz. Soda



No. 33
12 oz. Soda



No. 34
10 oz. Soda



No. 35
8 oz. Soda



No. 36
7 oz. Soda



No. 38
5 oz. Goblet



No. 39
8 oz. Goblet



No. 40
10 oz. Goblet



No. 41
12 oz. Goblet



No. 42
5 oz. Goblet



No. 43
8 oz. Goblet



No. 44
10 oz. Goblet



No. 45
12 oz. Goblet



No. 46
8 inch Banana Split



No. 47
8 ¹/₈ inch Deep Bowl

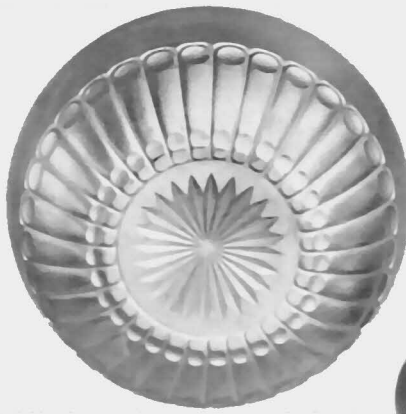

No. 48
7 inch Deep Bowl

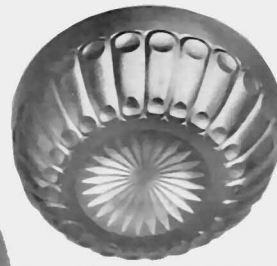

No. 49
4 ³/₄ inch Fruit Saucer

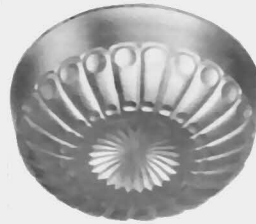

No. 50
4 ¹/₂ inch Fruit Saucer

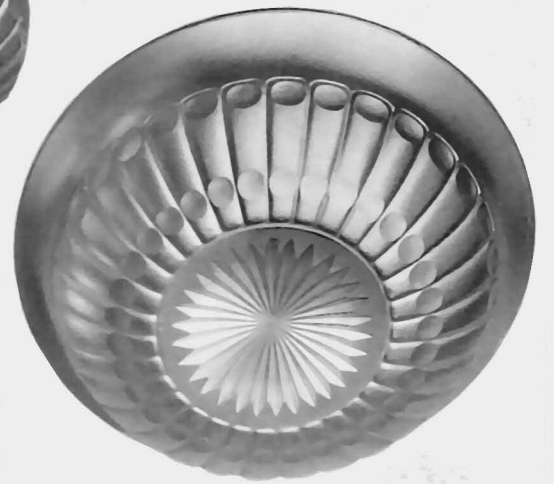

No. 52
8 ³/₄ inch Deep Bowl



No. 53
7 ¹/₂ inch Deep Bowl

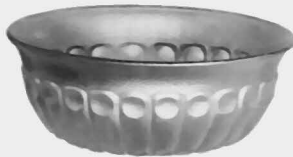

No. 54
5 inch Fruit Saucer



No. 56
4 ¹/₂ inch Fruit Saucer

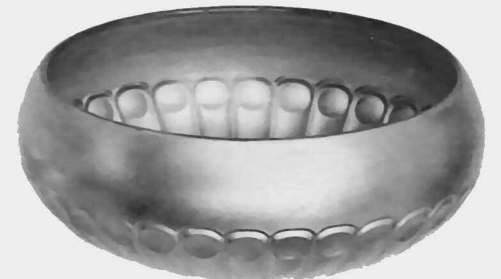

No. 57
8 inch Deep Bowl



No. 58
6 ³/₄ inch Deep Bowl

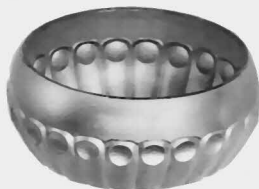

No. 59
4 ³/₄ inch Deep Bowl



No. 61
4 ¹/₄ inch Deep Bowl



No. 63
9 ¹/₄ inch Shallow Nappy

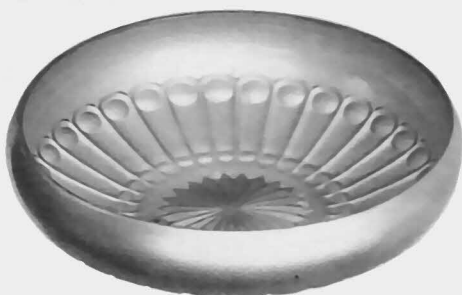

No. 64
8 inch Shallow Nappy

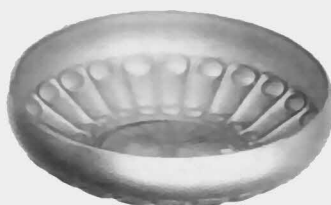

No. 65
5 ¹/₂ inch Nappy



No. 66
5 inch Nappy



No. 67
4 ¹/₂ inch Nappy





No. 71
5 3/4 inch Bowl



No. 72
6 1/4 inch Bowl



No. 73
5 1/2 inch Bowl



No. 75
9 1/4 inch Cake Salver



No. 76
7 3/4 inch Fruit Bowl



No. 77
5 1/4 inch Preserve Bowl



No. 78
6 inch Preserve Bowl



No. 79
5 1/2 inch Tall Comport



No. 80
Celery Dip
or
Almond



No.
Celery
or
Almond



No. 83
6 1/4 inch Covered Butter



No. 84
Covered Sugar



No. 85
English Open Sugar



No. 86
Cream

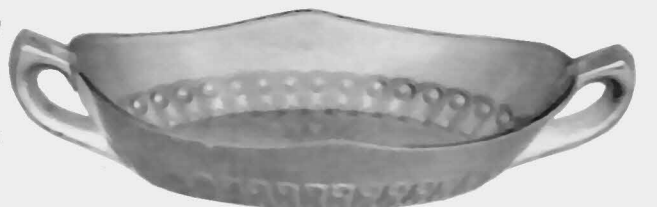

No. 87
8 inch Spoon Tray

16
15
14
13
12
11
10
9
8
7
6
5
4
3
2
1



No. 88
Finger Bowl



No. 89
Finger Bowl Plate



No. 90
Berry Sugar



No. 91
8 oz. Berry Cream



No. 92
4 1/2 oz. Berry Sugar



No. 93
Berry Cream



No. 94
Matinee Covered Sugar



No. 95
Matinee Open Sugar



No. 96
Matinee Cream



No. 97
Punch Bowl



No. 98
Punch Cup



No. 99
Lemonade Bowl



No. 100
Lemonade Cup

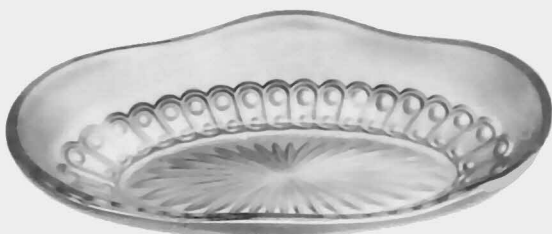

No. 101
9 inch Celery Tray

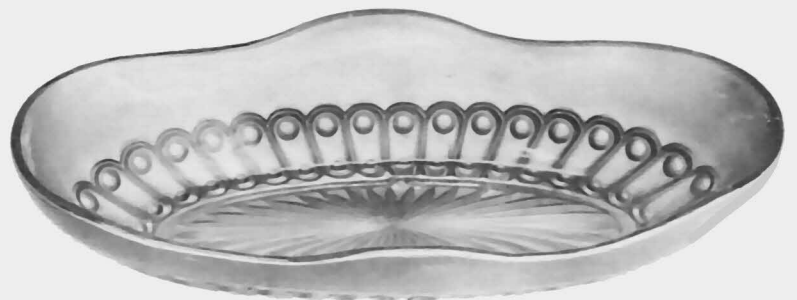

No. 102
12 inch Celery Tray





No. 104
8 oz. Covered Syrup and Plate



No. 106
12 oz. Covered Syrup and Plate



No. 108
Covered Jam Jar and Plate



No. 109
Covered Horseradish



No. 112
4 oz. Oil



No. 113
6 oz. Oil



No. 114
6 oz. Oil

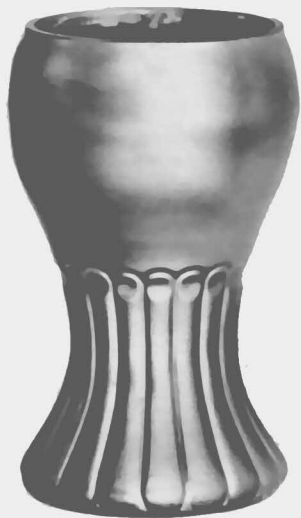

No. 118
7 1/2 inch Vase

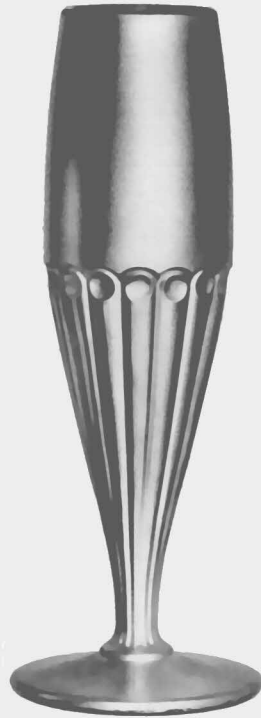

No. 116
10 1/4 inch Bouquet Holder

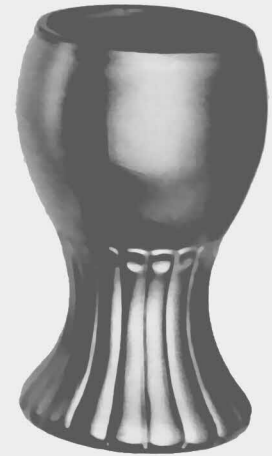

No. 117
6 1/2 inch Vase



No. 119. 5 1/2 inch
Violet Holder



No. 120. 5 inch
Violet Holder



No. 121. 4 inch
Violet Holder

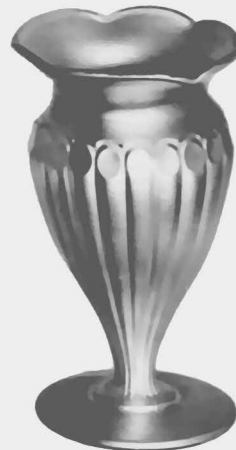

No. 122. 6 inch
Violet Holder



No. 123. 5 1/4 inch
Violet Holder



No. 124. 4 1/4 inch
Violet Holder

11
10
9
8
7
6
5
4
3
2
1

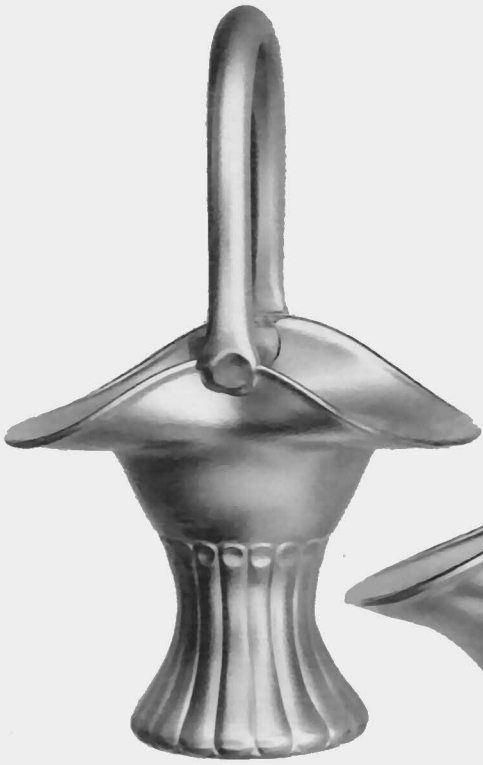

No. 126
6 inch Flower Basket



No. 127
8 inch Flower Basket

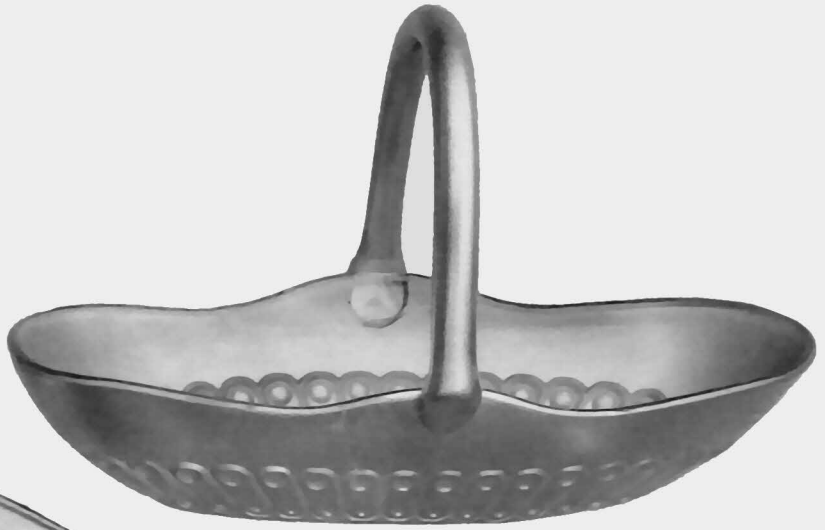

No. 136
12 inch Celery Basket

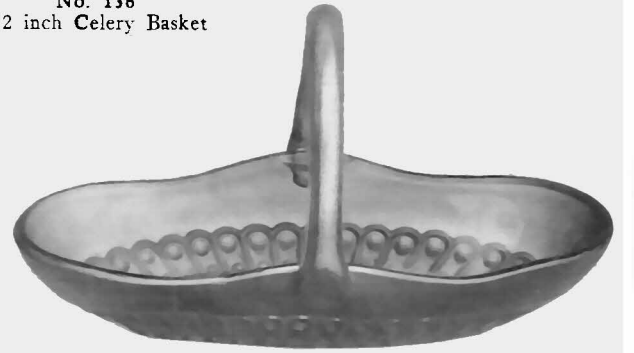

No. 137
9 inch Celery Basket



No. 138. $5\frac{1}{4}$ inch
Covered Jam Dish



No. 139
 $5\frac{1}{8}$ inch Covered Comport



No. 140
 $5\frac{1}{2}$ inch Covered Candy Box



No. 141
 $6\frac{1}{4}$ inch Covered Candy Bowl



No. 142
 $4\frac{1}{2}$ inch Covered Candy Bowl



No. 143
4 inch Covered Candy Bowl

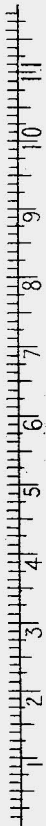



No. 144
1/2 lb. Candy Jar



No. 145
1/4 lb. Candy Jar



No. 146
4 inch Sweetmeat



No. 147
3 1/4 inch Sweetmeat

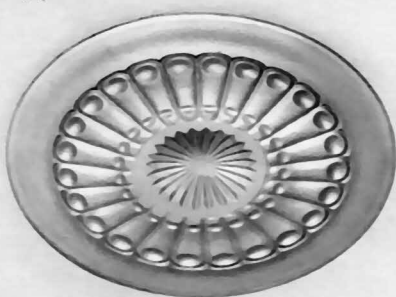

No. 150
5 3/4 inch Plate



No. 151
6 1/2 inch Plate

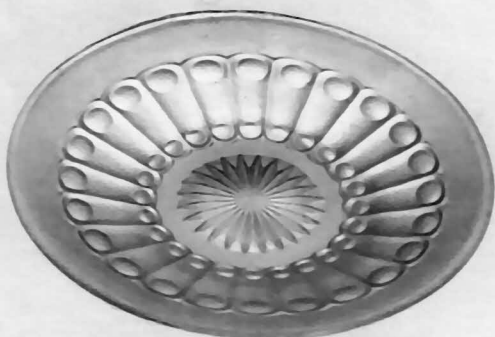

No. 152
7 1/2 inch Plate



No. 153
9 3/4 inch Plate

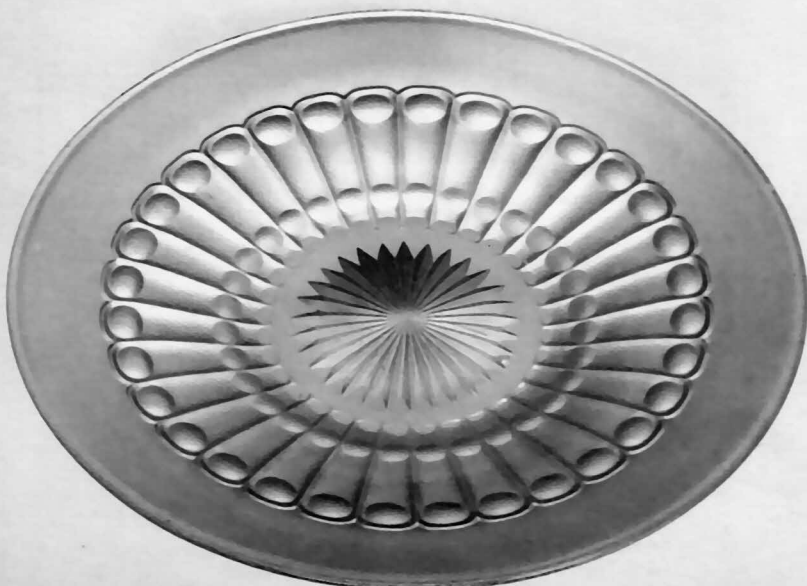

No. 154
11 1/8 inch Plate



No. 155
9 3/4 inch Cheese and Cracker

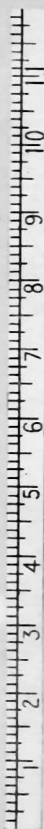



No. 161
9 inch Hdl. Nut Tray



No. 160
10 inch Hdl. Sandwich Tray



No. 163
10 inch Fruit Dish



No. 164
8 1/4 inch Fruit Dish



No. 166
6 1/2 inch Oatmeal Saucer



No. 165
6 inch Baked Apple Saucer



No. 167
6 3/4 inch Fruit Saucer



No. 168
7 1/4 inch Preserve Dish



No. 169
8 inch Candy Plate



No. 170
5 1/2 inch Jelly Comport



No. 171
8 3/4 inch Preserve Dish



No. 172
6 3/4 inch Preserve Dish



No. 173
5 inch Sweet Pea Vase



No. 174
6 inch Sweet Pea Vase



No. 183
English
Open Sugar Bowl



No. 184
English
4 1/2 oz. Tankard Cream



No. 185
English
8 oz. Tankard Cream



No. 186
English
Open Sugar Bowl



No. 187
5 inch Hdl. Nappy



No. 188
5 1/2 inch Hdl. Nappy



No. 189
5 1/2 inch Hdl. Nappy





No. 1. Butter and Cover



No. 26. 5 inch Butter Tub and Cover

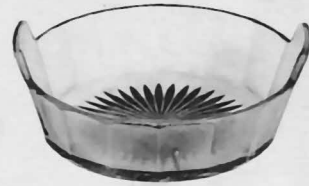

No. 25. 5 inch Lemon Tub



No. 149. Butter and Cover



No. 1. Spoon Holder



No. 1. Sugar and Cover



No. 1. 11 oz. Cream Pitcher



No. 148. Open Sugar and 6 oz. Cream



No. 147. Footed English Sugar and 6 oz. Cream



No. 4. Sugar



No. 4. 5 oz. Cream



No. 146. Open Sugar and 6 oz. Cream



No. 181. Sugar



No. 181. 7 1/2 oz. Cream



No. 2. Sugar



No. 2. 6 oz. Cream



No. 63 Ind. Sugar



No. 63 2 oz. Ind. Cream



No. 3. Sugar



No. 3. 4 oz. Cream

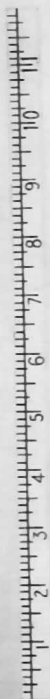

No. 14. 7 oz. Tall Syrup Cast Nickel Top



No. 15. 8 oz. Squat Syrup O. K. Cast Nickel Top



No. 16. 13 oz. Tall Syrup Cast Nickel Top.



No. 213. 9 oz. Tall Syrup Cast Nickel Handled Screw Top



No. 212. 6 oz. Tall Syrup Cast Nickel Handled Screw Top



No. 10. 6 oz. Tall Oil



No. 13. 7 oz. Tall Catsup



No. 9. 5 oz Tall Oil



No. 9. 4 oz Tall Oil



No. 9. 2 oz Tall Oil



No. 11. 4 oz. Tall Oil



No. 12. 6 oz. Squat Oil



No. 7. 8 oz. Squat Oil



No. 6. 7 oz. Squat Oil



No. 8. 8 oz. Tall Oil



No. 153. Marmalade and Cover



No. 75. 7 oz. Cologne

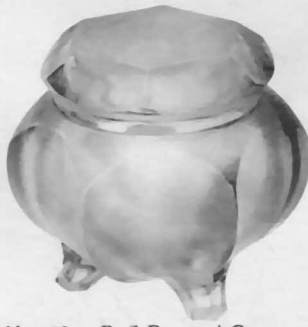

No. 79. Buff Box and Cover.



No. 59. 7 oz. Pickle Jar, G. S.



No. 62. 2 1/2 oz. Horseradish, G. S.



No. 60. 9 oz. Pickle Jar, G. S.



No. 61. 5 oz. Pickle Jar, G. S.



No. 76. 2 oz. Smelling Salts Jar, G. S.



No. 76. 4 oz. Smelling Salts Jar, G. S.



No. 76. 8 oz. Smelling Salts Jar, G. S.

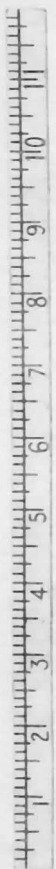



No. 180. Salad Bowl
"A" Shape, Round
Sizes 8 and 9 inch



No. 179. Salad Bowl
Rolled Edge
Sizes 8½ and 9½ inch



No. 183. Salad Bowl
Flat Rim
Sizes 9 and 10 inch

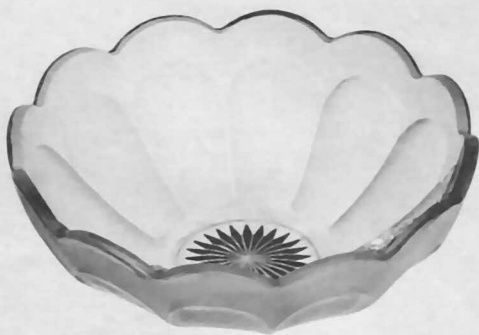

No. 82. Nappy
"A" Shape, Round
Sizes 4, 4½, 7 and 8 inch



No. 87. Nappy
Extra Heavy "C" Shape, Flared
Sizes 4, 4½, 8 and 9 inch

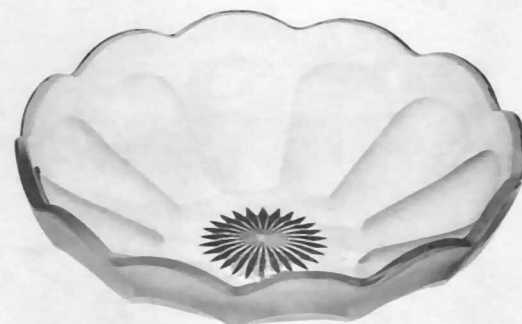

No. 83. Nappy
"D" Shape, Round, Shallow
Sizes 4¾, 5½, 8½ and 9½ inch

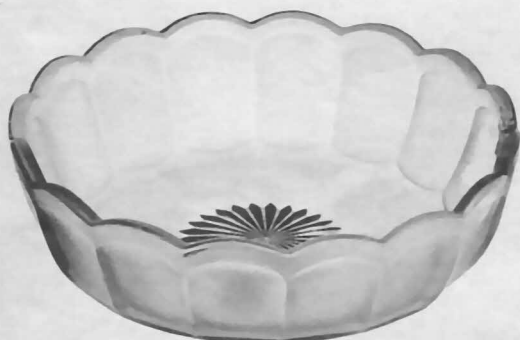

No. 151. 8½ inch Preserve
Round, Shallow

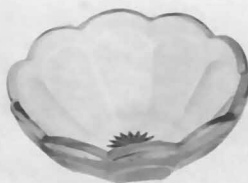

No. 82. 4 inch Nappy
"A" Shape, Round

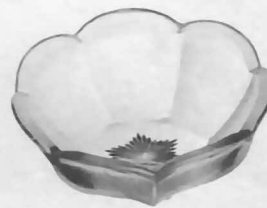

No. 86. 4½ inch Nappy
Extra Heavy "A" Shape
Round

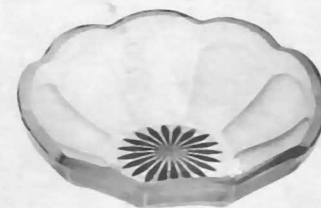

No. 83. 5½ inch Nappy
"D" Shape
Round, Shallow

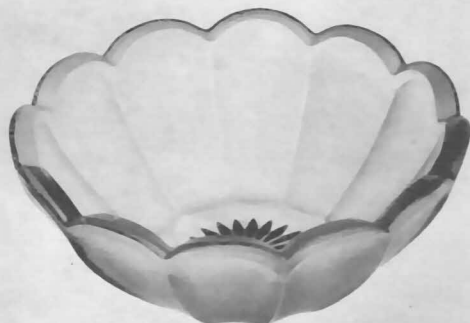

No. 86. Nappy
Extra Heavy "A" Shape, Round
Sizes 4, 4½, 7¾ and 8½ inch



No. 182. Salad Bowl
"C" Shape, Belled
Sizes 8½ and 9½ inch

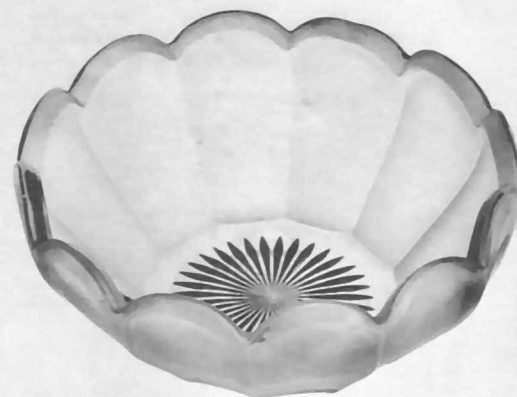

No. 88. Nappy
Extra Heavy "F" Shape, Cupped
Sizes 7 and 8 inch



No. 92. 10 inch Sandwich Tray
Footed

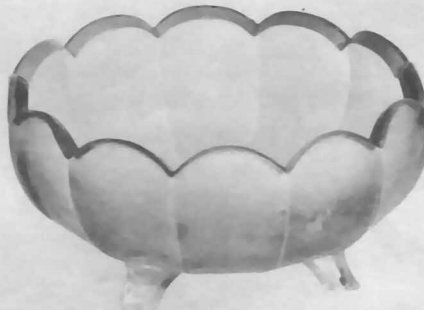

No. 91. 7¼ inch Nut Bowl
Footed

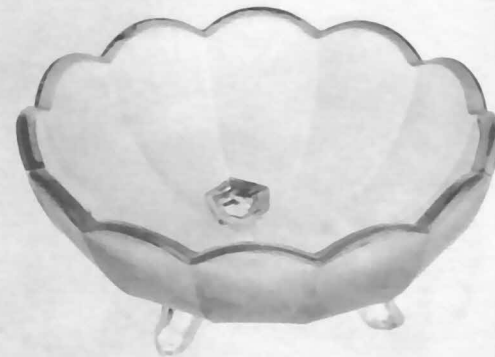

No. 90. 8 inch Nappy
"A" Shape, Round
Footed



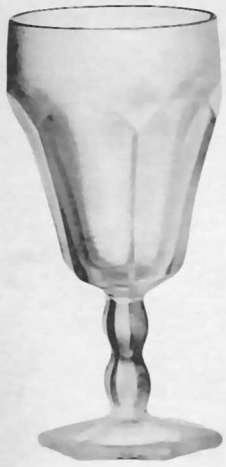

No. 27. 10 oz. Goblet
No. 28. 7 oz. Goblet



No. 71. 8 oz.
Lunch Goblet



No. 31. 5 1/2 oz.
Tall Sherbet



No. 30. 3 1/2 oz.
Tall Champagne



No. 175. 4 oz. Claret



No. 29. 4 oz. Claret



No. 32. 3 oz.
Cocktail



No. 33. 2 1/2 oz. Wine
No. 34. 1 1/2 oz. Wine



No. 177. 1 3/4 oz.
Sherry



No. 176. 1 oz.
Cordial



No. 218. 4 inch
Ice Cream or Jelly



No. 96. 4 1/2 inch
Ice Cream or Jelly "A"



No. 219. 3 1/2 oz.
Sherbet



No. 44. 3 oz. Sherbet
No. 47. 4 oz. Sherbet
No. 132. 3 oz. with Handle



No. 165. 5 oz.
Sherbet



No. 232. 3 1/2 oz.
Sherbet



No. 166. 6 oz.
Sherbet



No. 167. 6 1/2 oz.
Sherbet



No. 133
5 oz. Custard



No. 52
5 oz. Sherbet



No. 168
4 1/2 oz. Sherbet



No. 56
6 oz. Sherbet



No. 55
6 oz. Sherbet



No. 57
6 oz. Sherbet



No. 43. 6 oz. Custard



No. 42. 5 oz. Custard



No. 35. Finger Bowl,
C Belled
No. 36. 6 1/2 inch Plate



No. 142. Finger Bowl

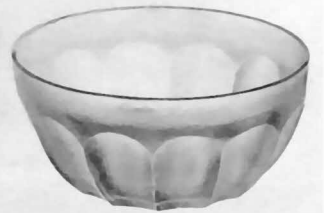

No. 35. Finger Bowl
"A" Shape

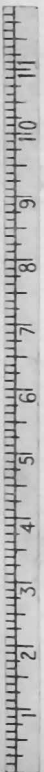

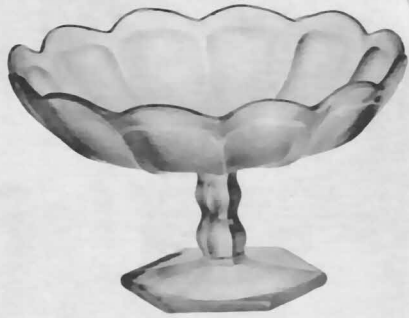

No. 100. Bowl, "D" Shape
Round, Shallow
Sizes 7, 8, 9 inch



No. 99. Bowl, "C" Shape
Bell, Deep
Sizes 7, 8, 9 inch



No. 98. Bowl, "A" Shape
Round, Deep
Sizes 6½, 7½, 8½ inch



No. 105. 5½ in. Bowl, Cover and Plate
No. 102. 5½ inch Bowl and Cover



No. 178. 5 in. Comport



No. 97. 5 in. Jelly
"A" Shape



No. 96. 5 in. Ice Cream or Jelly
"D" Shape



No. 97. 5½ in. Jelly
"D" Shape



No. 170. 5½ in. Bowl



No. 101. 5½ in.
Bowl or Grape Fruit



No. 154. 6¼ inch Jelly
Flat Rim



No. 150. 8 in. Oval Preserve

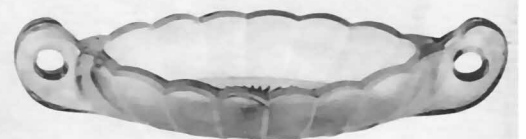

No. 40. 9 in. Canoe Pickle

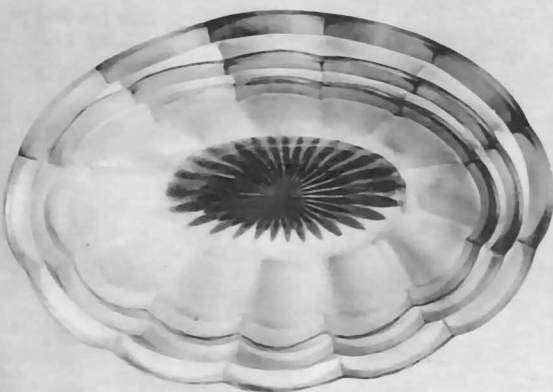

No. 81. 8, 9, 10 in. Oval Preserve Dish

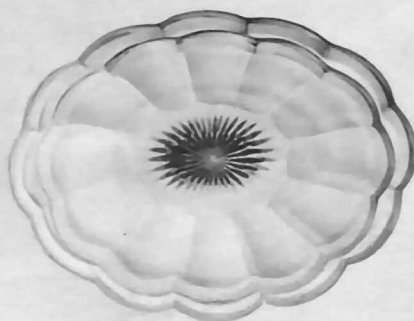

No. 80. 7, 8 in. Oval Tray, Shallow

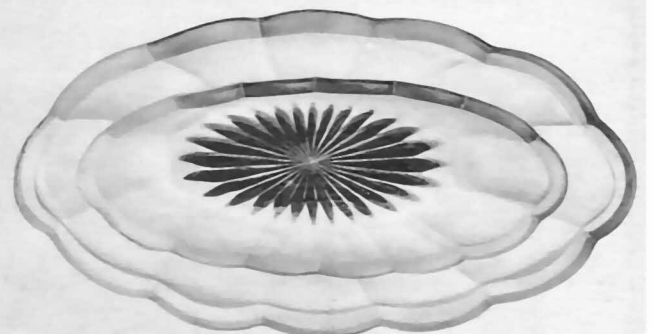

No. 39. 9, 12 in. Celery Tray



No. 217
1/8 lb. Candy Jar



No. 128. 13 inch Punch Bowl and Foot



No. 216
1/2 lb. Candy Jar



No. 200
12 oz. Soda Goblet

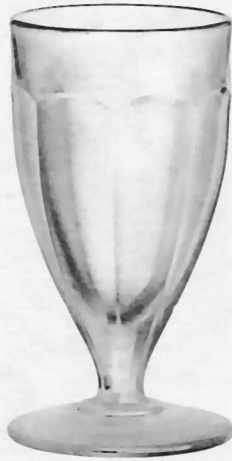

No. 200
10 oz. Soda Goblet



No. 200
8 oz. Soda Goblet



No. 200
6 oz. Soda Goblet

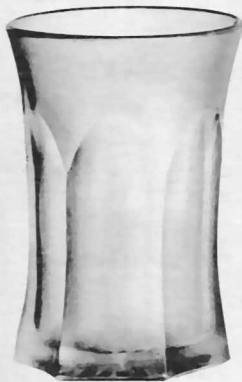
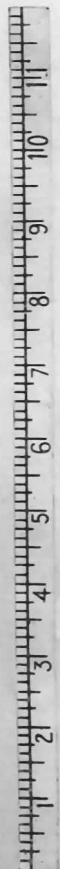

No. 210
12 oz. Ice Tea



No. 205
12 oz. Soda



No. 205
10 oz. Soda



No. 205
8 oz. Soda



No. 205
6 oz. Soda

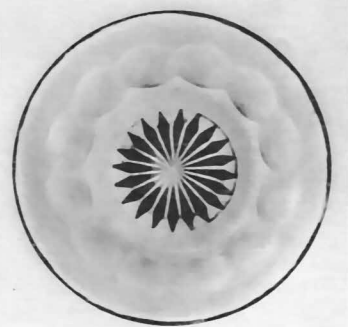

No. 74. 4 1/2 inch Ice Tea Plate
Fits No. 73 Ice Tea

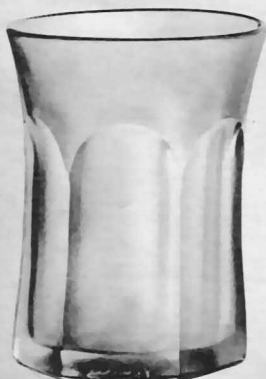

No. 208
12 oz. Ice Tea

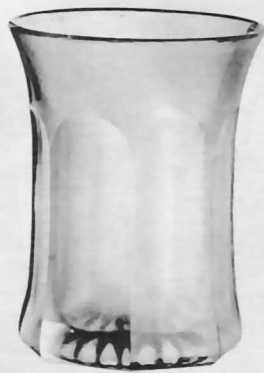

No. 211
12 oz. Ice Tea



No. 197
7 oz. Table Tumbler



No. 72
8 oz. Table Tumbler



No. 73
12 oz. Ice Tea



No. 112 8 in. Vase

No. 113. 9 in. Vase

No. 121
12, 14, 16 in. Vase

No. 120. 12, 14, 16 in. Vase

No. 115. 8, 10, 12 in Vase

No. 120. 6 in. Sweet Pea Vase

No. 221. 9 in.
Basket and Perforated
Flower Block

No. 118
Violet Holder

No. 119
4½, 6, 8 in. Sweet Pea Vase

No. 125. 12 in. Basket
No. 124. 9 in. Basket

No. 222. 12 in.

Basket and Perforated Flower Block

No. 220 9 in.

Basket and Perforated Flower Block

No. 224. 9 in. Basket

No. 225. 12 in. Basket
Same Shape as No. 222 without
Seat or Block

No. 231
11 in. Basket

No. 122
5 in. Basket

No. 193
7 in. Basket

No. 223 12 in.
Basket and Perforated Flower Block



No. 67. 1/2 Gal. Tankard Jug



No. 64. Squat Jug
Pint, 1/2 Gal
Quart,
3 Pint, 3 Quart



No. 65. 3 Pint Jug



No. 66. 1/2 Gal. Wide Tankard Jug

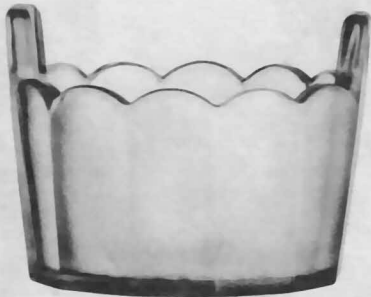

No. 131. 7 inch Ice Tub



No. 70. 44 oz Water Bottle



No. 69. 44 oz. Water Bottle



No. 78. 40 oz. Decanter
No. 141. 32 oz. Decanter

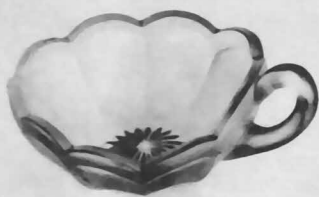

No. 58. 5 inch Olive
Heart Shape

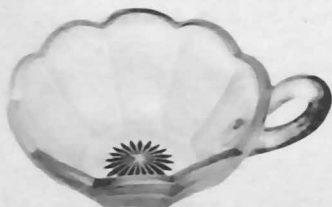

No. 58. 5 inch Olive
Round



No. 152. 5 inch Butter
Shell or Ice Cream



No. 68. 39 oz. Ice Jug and Cover

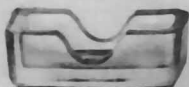

No. 22. Toothpick



No. 157. Toothpick



No. 93. Ice Cream Cone Holder



No. 37. 3 1/4 inch
Round Ind. Butter



No. 38. 3 3/4 inch
Oval Ind. Butter

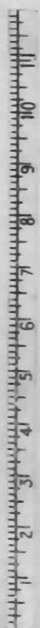

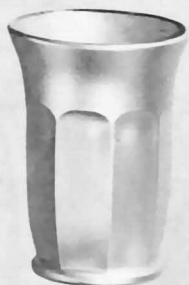

No. 234. Brush Vase.



No. 234
1 Gal. Ewer and Basin.
Diameter, 15 1/2 inches.



No. 234
Sponge Bowl and Drainer.



No. 234
Soap Dish and Cover.

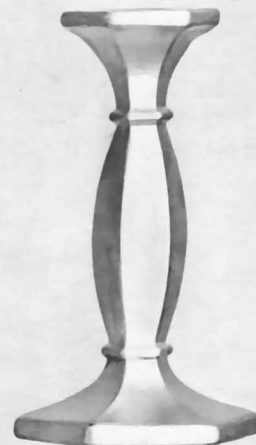

No. 235. 7 1/2 inch Candlestick.



No. 235
7 1/2 inch Candlestick.

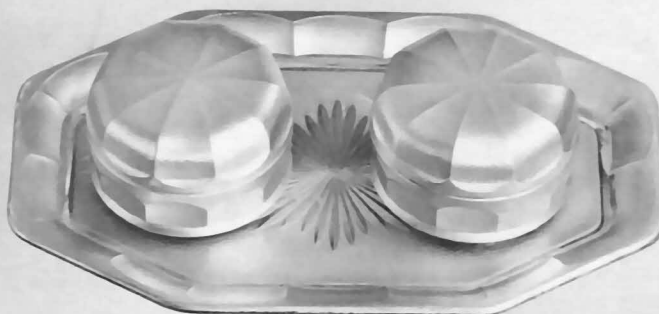

No. 235. 7x11 inch Brush and Comb Tray.
No. 235. Pomade Boxes and Covers.



No. 235. Puff Box and Cover.



No. 235
3 3/4 inch Pin Tray.

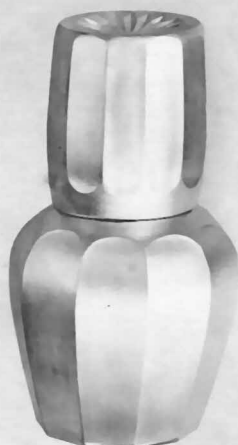
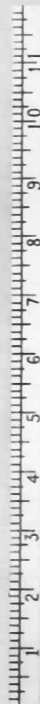

No. 237
16 oz. Night Bottle and Tumbler.



No. 215. Cuspidor.

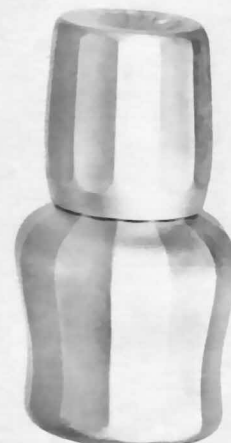

No. 239
16 oz. Night Bottle and Tumbler.



No. 2748
Ground in Stopper.

No. 2746
Ground in Stopper.

No. 0244
For metal Cover.

No. 2630
Ground on Stopper.

No. 2745
Ground in Stopper.

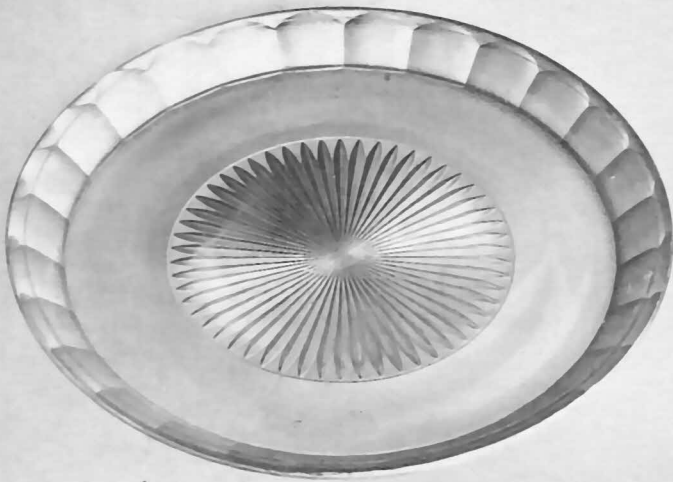

No. 2800/130. 12 inch Tray.

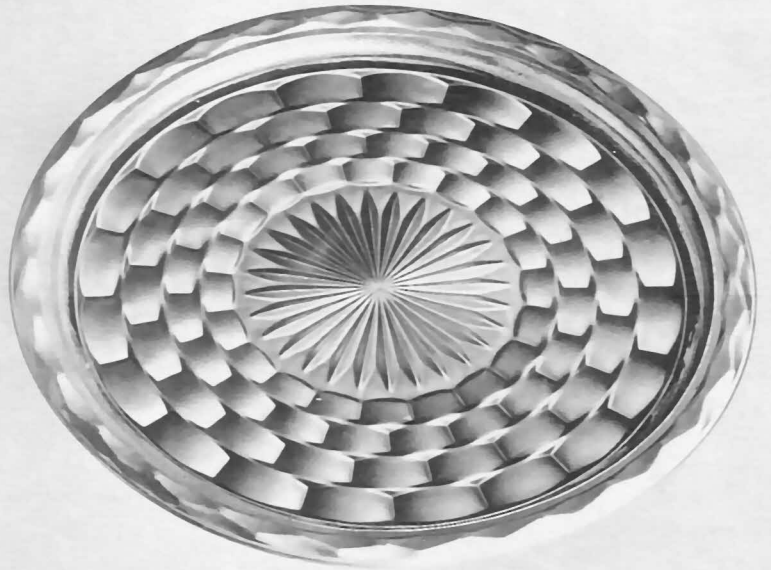

No. 306. 13 inch Tray.

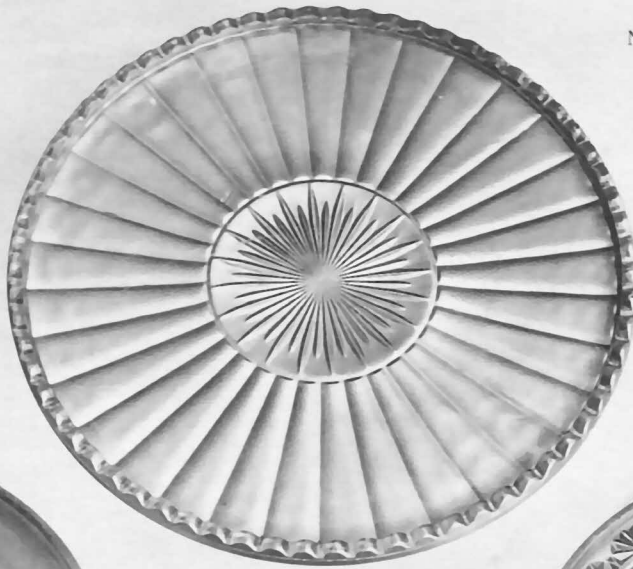

No. 307. 11 inch Tray.

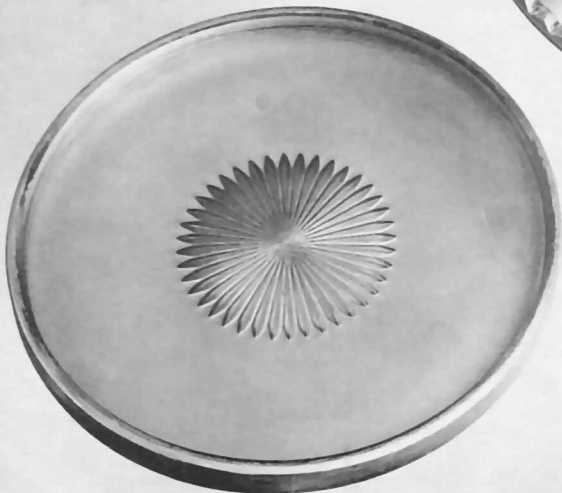

No. 1917/74. 9 1/2 inch Tray.

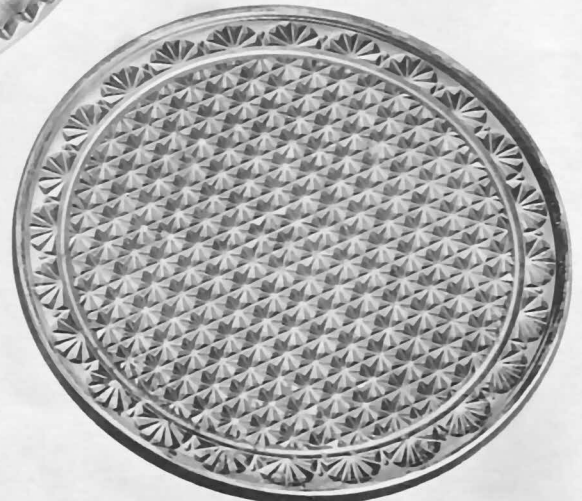

No. 311. 10 inch Tray.





No. 358
9, 10 and 12 inch Salvers

No. 56
7½, 8½ and 9½ inch Bowls
Footed

No. 215
½ Gal. Jug
Tankard

No. 55
7½, 8½ and 9½ inch Bowls
Footed

No. 121. Cracker Jar and Cover

No. 423
8 inch Vase
Taper

No. 327
8 inch Pickle Tray
No. 98
10 inch Celery Tray

No. 326
Pickle Jar and Cover
No. 1. Butter and Cover

No. 1
Sugar and Cover
Large

No. 1
Cream

No. 1
Spoon

No. 1
Sugar and Cover
Small

No. 378
Sugar Shaker, Nickel Top

No. 384
13 oz. Syrup
Nickel Top

No. 296
5½ and 7½ oz.
Oils

No. 41
Basket, Squat
Handled

No. 392
3½ oz. Sherbet
Footed

No. 391
4½ oz. Sherbet
Footed

No. 125
6 oz. Custard
Handled

No. 399
2 oz.
Wine

No. 75
5 inch Candle Stick

No. 92
6 inch Card Tray

No. 311
7¼ inch Oval

No. 97
Celery
Tall

No. 212
5 inch Jelly and Cover
Footed

No. 211
5½ inch Jelly
Footed

No. 415
9 oz.
Table Tumbler

No. 268
4½, 5, 6, 7, 8, 9 inch
Nappies

No. 416
12 oz. Tumbler
Ice Tea

No. 268
4½, 5, 6, 7, 8, 9 inch
Nappies

No. 270
6½, 7½,
9, 10 inch
Nappies

No. 288
5, 6, 7 and 8 inch
Nut Bowls

No. 269
4½, 5½, 6½, 7½, 8½ and 9½ inch
Nappies

No. 271
6½, 7½, 8½ and 9½ inch
Nappies

No. 267
4 inch Nappy



No. 1
Butter and Cover



No. 1
Sugar and Cover



No. 1. Cream



No. 1. Spoon



No. 415
8 oz. Table Tumbler



No. 125
5 1/2 oz. Custard
Handled



No. 394
5 1/2 oz. Sherbet
Handled and Footed



No. 108
6 oz. Cologne, Tall



No. 41
Basket, Handled, Squat



No. 270
6 3/4, 7 3/4 and 9 1/4 inch Nappies



No. 113
5 1/2 and 9 inch Comports



No. 115
5 and 7 1/2 inch Comports



No. 111
3 1/2, 5 and 8 inch Comports



No. 267
4 in. Nappy



No. 269
6 1/4, 7 1/2 and 9 inch Nappies



No. 168
10 inch Fruit Bowl, Oblong



No. 288
5, 6 and 7 inch Nut Bowls



No. 268
6, 7 and 8 inch Nappies



No. 334
9 1/2 inch Preserve, Shallow



No. 121
Cracker Jar and Cover

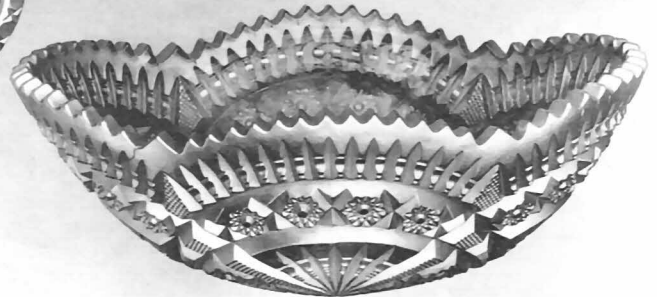

No. 308
11 1/2 inch Orange Bowl, Oval

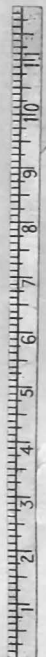



No. 215
1/2 Gal. Jug
Tankard



No. 215
3 Pint Jug
Tankard



No. 68
8 and 9 inch Bowl
Footed



No. 69
8 and 9 1/2 inch Bowl
Footed



No. 131
32 oz Decanter
Handled



No. 338
10 inch Punch Bowl and Foot



No. 215
Quart Jug, Tankard



No. 423
8 inch Vase



No. 424
8 inch Vase

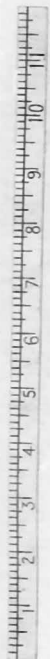

No. 212
5 inch Jelly and Cover
Footed



No. 97
Celery, Tall



No. 296
6 oz. Oil, Squat



No. 112
5 1/2 and 8 inch Comport



No. 215
1/2 Gal. Jug, Tankard

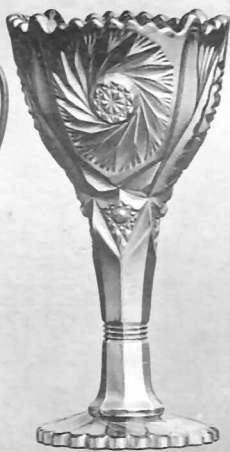

No. 423
9 inch Vase



No. 425
9 inch Vase



No. 97
Celery, Tall
Handled



No. 297
8 oz. Oil



No. 108
6 oz. Cologne
Tall



No. 384
13 oz. Syrup
Nickel Top



No. 215
Quart Jug, Tankard



No. 216
Quart Jug, Squat

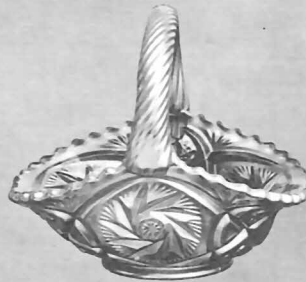

No. 41
Basket, Squat
Handled



No. 415
8 oz. Table Tumbler



No. 364
Shaker



No. 98
11 1/2 in. Celery Tray



No. 271
7 and 9 1/2 inch Nappies



No. 110
4 oz. Cologne
Handled



No. 1
Butter and Cover



No. 1
Sugar and Cover



No. 1. Cream



No. 1. Spoon



No. 272
8 inch Nappy



No. 269
4 1/2 in., 5 in.,
6 1/2 in., 9 in.
Nappies

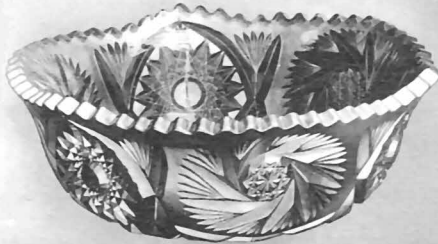

No. 272
9 inch Nappy



No. 288
5 and 7 inch Nut Bowls



No. 268
4 1/4, 4 3/4, 6 and 8 inch Nappies



No. 112
6 inch Comport



No. 125
5 oz Custard
Handled



No. 302
6 inch Olive
Handled



No. 113
5 1/2 inch Comport



No. 269
4 1/2 in., 5 in.,
6 1/2 in., 9 in.
Nappies



No. 268
4 1/4, 4 3/4, 6 and 8 inch Nappies

No. 348
7 inch Rose Bowl

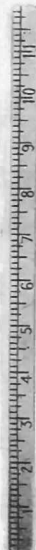

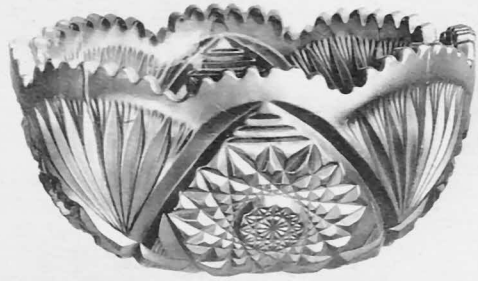

No. 62
4 1/2 and 9 inch Bowl
Round, Deep



No. 135
Epergne, Three Piece

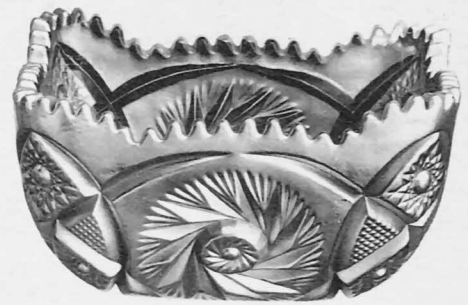

No. 65
9 inch Bowl
Square

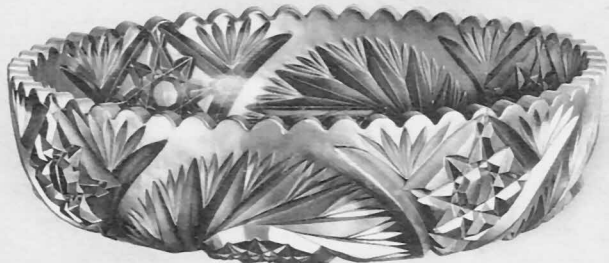

No. 165
12 inch Fruit Bowl



No. 309
12 inch Orange Bowl and Foot



No. 424
14 inch Vase, Two Piece



No. 338
13 inch Punch Bowl and Foot

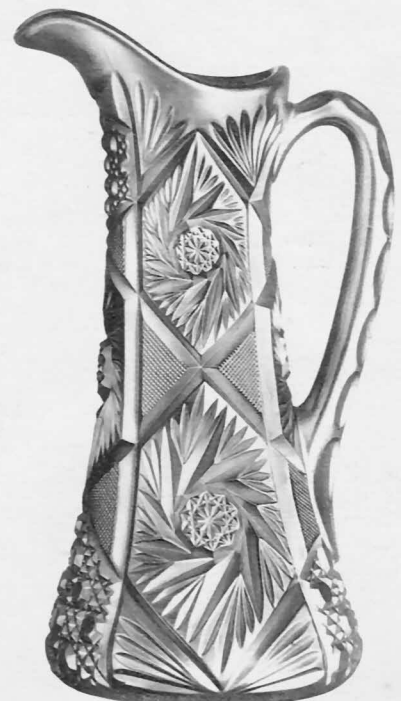

No. 217
1/2 Gal. Jug, Claret

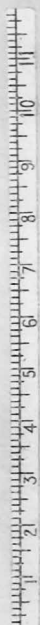



No. 423
6 1/2 inch Vase



No. 424
6 1/2 inch Vase



No. 425
6 1/4 inch Vase



No. 113
5 inch Comport



No. 215
Quart Jug
Tankard.



No. 215
1/2 Gal. Jug, Tankard



No. 10
4 oz. Berry Cream



No. 10
5 oz. Berry Sugar



No. 1
Cream



No. 1
Spoon



No. 1
Sugar and Cover



No. 1
Butter and Cover



No. 327
8 inch Pickle Tray



No. 328
9 inch Pickle, Canoe



No. 415
9 oz. Tumbler
Table



No. 267
4 inch Nappy



No. 269
4 1/2 inch Nappy



No. 381
6 1/2 inch Sweet Meat



No. 255. 6 inch
Mayonnaise Bowl



No. 302
5 inch Olive
Handled



No. 302
6 inch Olive
Handled



No. 334
6 inch Preserve
Shallow



No. 334
7 inch Preserve
Shallow

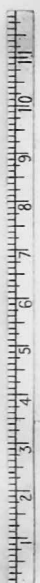

No. 269
8 1/2 inch Nappy



No. 268
8 1/4 inch Nappy

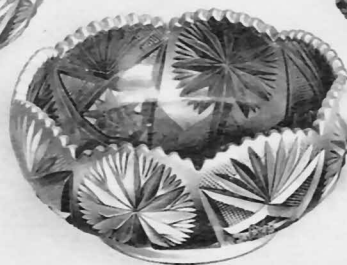

No. 288
7 1/2 inch Nut Bowl



No. 335
7 inch Preserve
Hexagon



No. 268
6 inch Nappy



No. 215
3 Quart Jug
Tankard

No. 215
Quart and 1/2 Gal. Jug
Tankard

No. 216
Quart Jug
Squat

No. 130
Decanter, Wine
26 oz.

No. 211
5 inch Jelly
Footed

No. 423
7 and 12 inch
Vase, Trumpet



No. 1
Cream

No. 1
Spoon

No. 1
Butter and Cover

No. 1
Sugar and Cover

No. 97
Celery, Tall

No. 384
8 oz. Syrup
Cast Nickel Top

No. 296
5 1/2 and 7 1/2 oz. Oil



No. 269
10 inch Nappy

No. 269
8 1/4 inch Nappy

No. 271
9 1/4 inch Nappy

No. 272
9 1/2 inch Nappy
Heavy



No. 98
12 inch Celery Tray

No. 269
4 1/2 inch Nappy

No. 327
8 1/2 inch Pickel Tray

No. 42
Basket
Tall, May.

No. 288
7 inch Nut Bowl
6" Deep



No. 294
7 1/2, 8 1/2 and 9 1/2 inch Oblongs

No. 388
8 oz. Goblet

No. 399
2 1/2 oz. Wine

No. 415
Tumbler
Table

No. 125
4 oz. Custard
Handled

No. 415
2 1/2 oz. Tumbler
Whiskey

No. 421
Toothpick

No. 391
4 1/2 oz. Sherbet
Footed

2682



No. 97. Celery, Tall



No. 1. Spoon



No. 1. Cream



No. 10
Berry Sugar



No. 10
Berry Cream

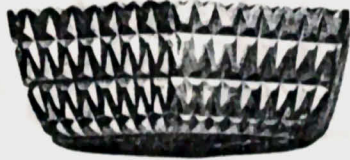

No. 335. 7 1/2 inch Preserve, Hexagon



No. 268
4 3/4, 6 and 8 1/4 inch Nappies



No. 267. 4 inch Nappy

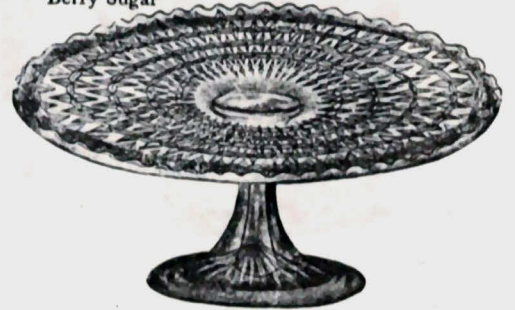

No. 358. 9 inch Salver, Footed

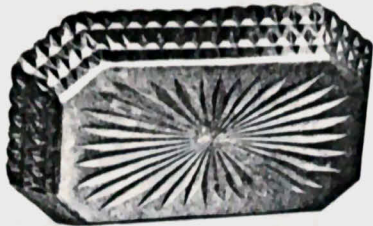

No. 327. 7 1/2 inch Pickle Tray



No. 328. 9 inch Pickle, Canoe



No. 269
4 3/4, 6 1/2 and 8 3/4 inch Nappies

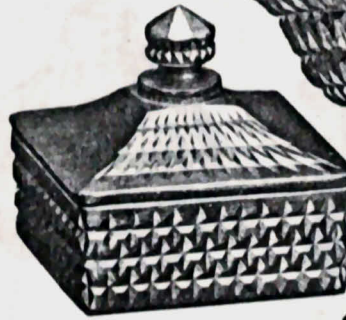

No. 184
5 1/2 inch Honey Dish and Cover
Square



No. 55
8 inch Bowl
Footed



No. 297. 7 1/2 oz. Oil

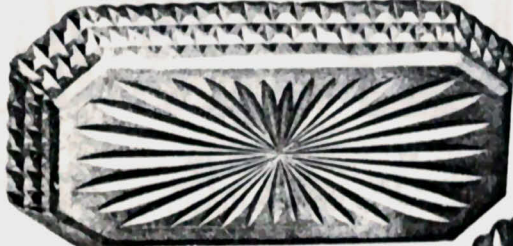

No. 98. 10 1/4 inch Celery Tray

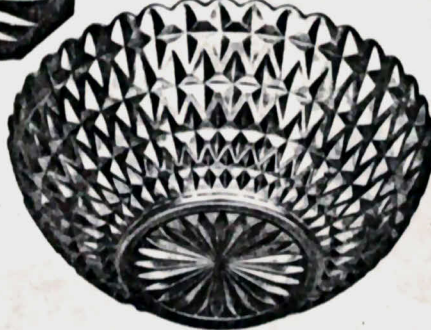

No. 268. 4 3/4, 6 and 8 1/4 inch Nappies



No. 348
7 inch Rose Bowl

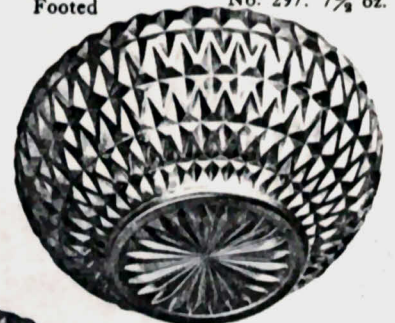

No. 288
5 and 7 1/4 inch Nut Bowl

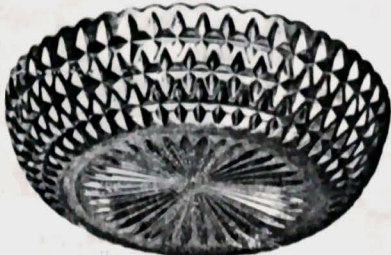

No. 334 7 1/2 inch Preserve, Shallow

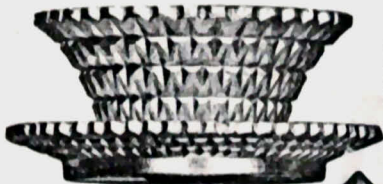

No. 255
Mayonnaise Bowl and Plate

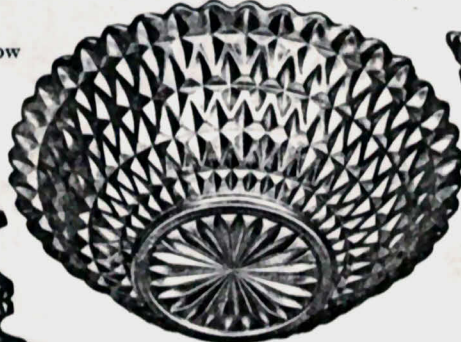

No. 269
4 1/2, 6 1/2, 8 1/2 inch
Nappies



No. 112
5 1/2 inch Comport

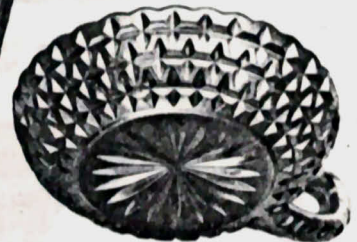

No. 47
6 1/4 inch Bon Bon



No. 1
Sugar and Cover



No. 1
Butter and Cover

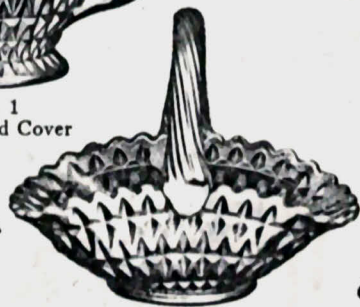

No. 41
Basket, Squat,
Handled



No. 424
8 inch Vase

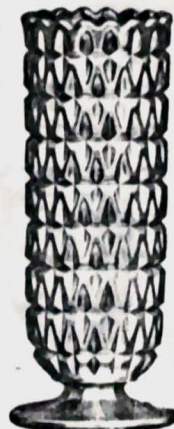

No. 423
8 inch Vase



No. 427
14 to 16 inch Vase
Swung



No. 215
Quart Jug
Tankard



No. 56
8 in Bowl, Footed



No. 358
9 in Salver



No. 215
1/2 Gal. Jug, Tankard

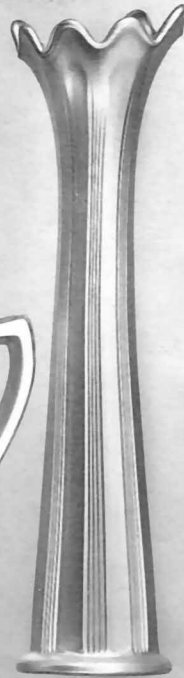

No. 427
14 in. to 16 in.
Vase, Swung

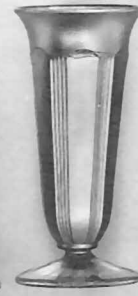

No. 423
6 in. Vase



No. 426
6 in. Vase
Sweet Pea

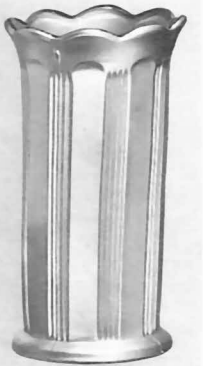

No. 428
8 1/2 in. Vase



No. 1. Butter and Cover



No. 1. Sugar and Cover



No. 1. Cream



No. 1 Spoon



No. 97
Celery, Tall



No. 41
Basket, Squat
Handled



No. 391
Sherbet
4 1/2 oz.
Footed



No. 125
Custard, Handled

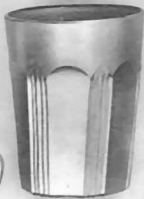

No. 415
9 oz. Table
Tumbler



No. 21
Berry Cream



No. 21
Sugar, English
Footed



No. 20
Sugar Bowl, Open



No. 297
7 1/2 oz. Oil
Tall



No. 311
6 1/2 in. and 7 1/2 in. Oval



No. 327
8 in Pickle Tray



No. 334
7 1/4 in.
Preserve
Shallow

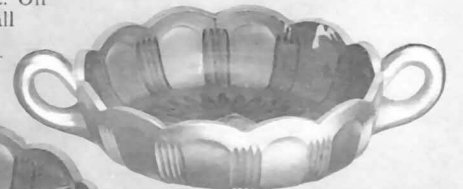

No. 46
6 in. Bon Bon



No. 98
12 in. Celery Tray

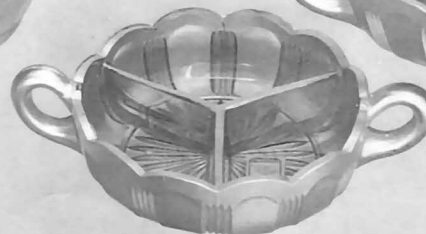

No. 345. 6 in. Relish Dish
3 Compartment



No. 268
4 3/4 in. and 8 3/4 in. Nappies

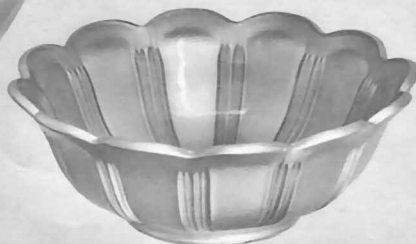

No. 288
7 1/2 in. Nut Bowl



No. 269
4 3/4 in.
Nappy



No. 268
4 3/4 in. Nappy



No. 267
4 in. Nappy

No. 269
4 3/4 in. and 8 3/4 in. Nappies





No. 2750. 15 inch Punch Bowl and Foot
13 inches Tall



No. 2800/128
13 inch Punch Bowl and Foot, Belled
11 3/4 inches Tall



Also made in larger size
15 inch Diameter
13 inch Tall

No 2631. 14 inch
Punch Bowl and Foot, Belled
10 1/2 inches Tall



No 2351
10 1/2 inch Punch Bowl and Foot
10 1/2 inches Tall



No. 2660
14 3/4 inch Punch Bowl and Foot
14 1/2 inches Tall



No 2699
13 inch Punch Bowl and Foot, Belled
13 3/4 inches Tall





2651. 7 oz. Tall



2699/2669/297. 8 oz. Tall



2660/296. 6 oz. Squat



2760. 6 oz. Squat



2960/297. 7 1/2 oz. Tall



2860/297. 7 1/2 oz. Tall



2743. 3 1/2 oz. Tall



2741. 3 oz. Tall



2741. 7 oz. Squat



2630/296. 7 1/2 oz.



Chelsea 114. 6 oz. Squat



2800/174. 2 oz.
2800/173. 4 oz.
2800/9. 5 oz.



1917/296 9 oz. Squat



2752. 8 oz. Squat



2630/296. 5 1/2 oz. Squat



2744 13 oz. Catsup



2742. 7 oz. Cologne



2742. 3 oz. Cologne



0220. 2 1/2 oz. Tall



0221. 2 1/2 oz. Tall



1917/298. 5 1/2 oz. Tall



0100. 3 oz. Tall



Chelsea 112. 4 oz. Tall



0151. 2 oz



1917/297. 7 oz. Tall



31. 7 oz., Squat



30. 8 oz., Squat



2973. 7 oz. French Dressing Bottle



2921. 7 oz. French Dressing Bottle



33. 8 oz., Squat



2660/108. 6 oz. Cologne, Tall



2800/10. 6 oz. Tall



Chelsea 113. 6 oz. Tall



2800/13. 7 oz. Catsup



32. 6 oz. Tall



0214. 7 oz. Tall



2699/108. 6 oz. Cologne, Tall

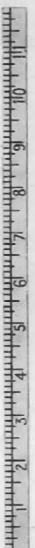

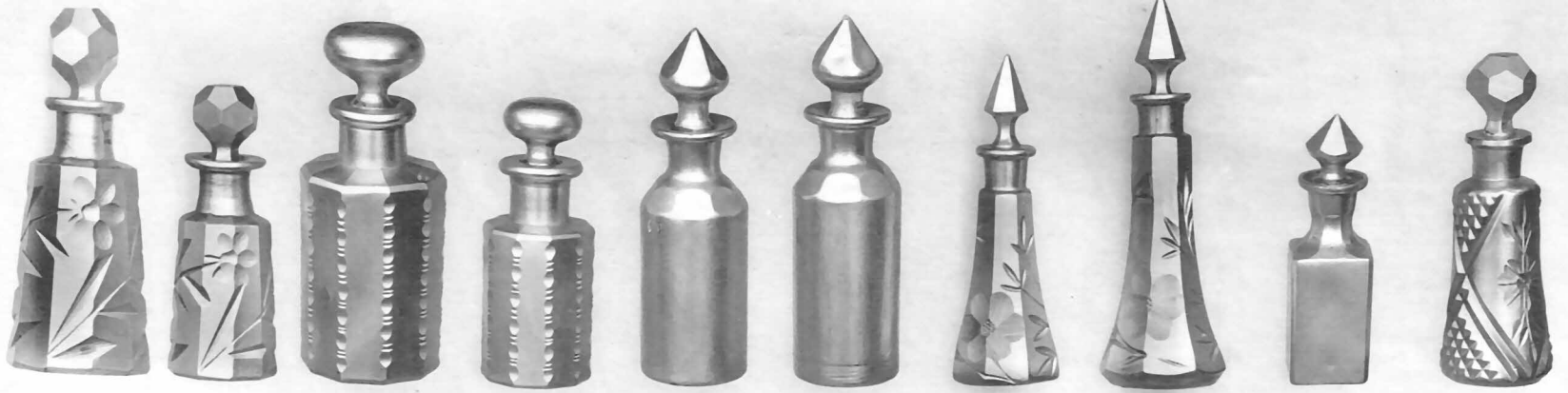

4002 Cologne 4001 Cologne 2879 Cologne 2870 Cologne 2700 Cruet 2701 Cruet 2966 Cologne 2967 Cologne 2693 Cruet 2916 2917 2918 Cologne



2914 Cologne 2913 Cologne 2912 Cologne 4004 Mustard 2898 Mustard 4000 Mustard 2959 Mustard 2867 Mustard 2869 Horseradish 4003 Horseradish

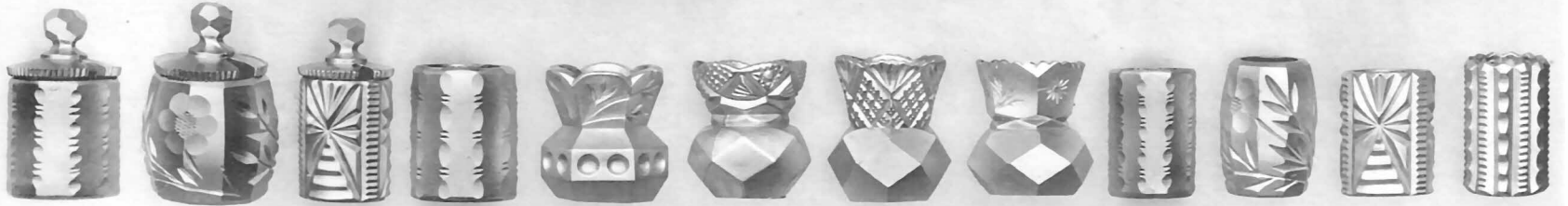

2868 Mustard 4018 Mustard 1031 Mustard 2867 Toothpick 4020 Toothpick 2872 Toothpick 2961 Toothpick 2964 Toothpick 2866 Toothpick 4019 Toothpick 1031 Toothpick 2958 Toothpick



2933 1187 SALT DIPS 1201 1202 4017 KNIFE RESTS 2956 1191 1193 SALT DIPS. 0168 2694

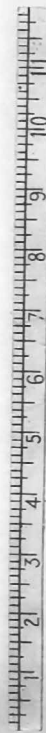

2699 1211 1213 1212 1203 1182 SHAKERS 1035 1155 1156 1209 1210



1206 1207 1208 1036 1034 1033 SHAKERS 1231 1032 1031 1807 3000



1205 1220 1204 1222 1215 1180 2604 2687 2688 2685 2686 2684 2683
SHAKERS CRUETS MUSTARDS INDIVIDUAL SALTS



1170



1023



2630



2750 1/2



2800/17



1039



1026



2604



1234



1230



1171



1175



1176



1177



2595



1018



1038



1235



1222



1190



1180



1200



1221



1172



1021



1037



1031



1231



1032



1033



1034



1036



1150



1236



1019



1161

SALT DIPS AND INDIVIDUAL SHAKERS



2800/21



2800/20



2800/19



2800/18



1220



1203



1204



1189



2630



2908



1187



2631



2614



2590
Round



2590
Oval



1239



1188



1195



1193



1191



1202



1201



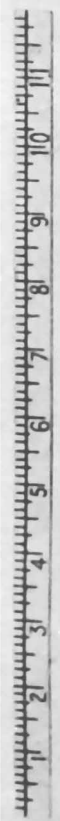
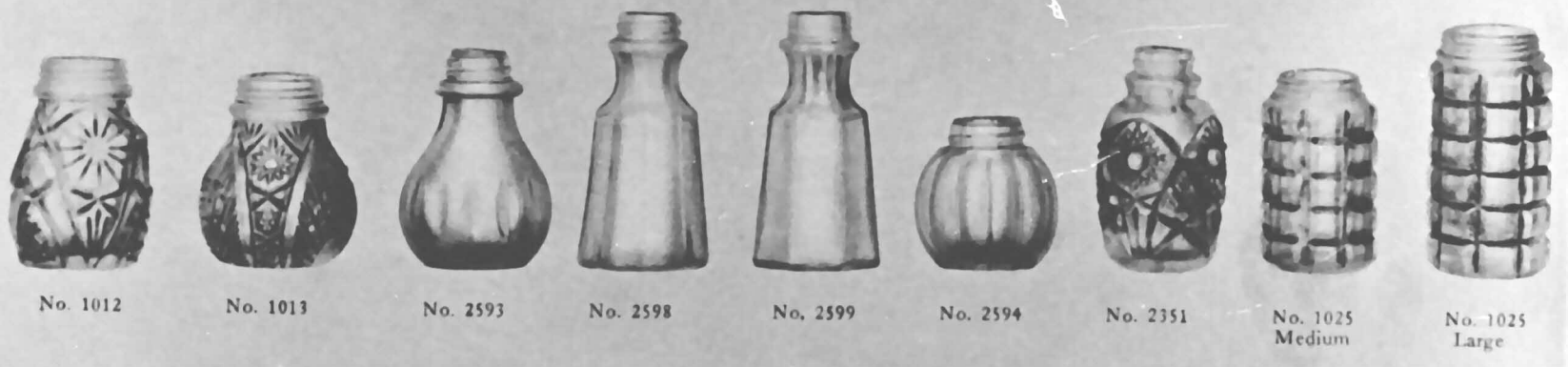
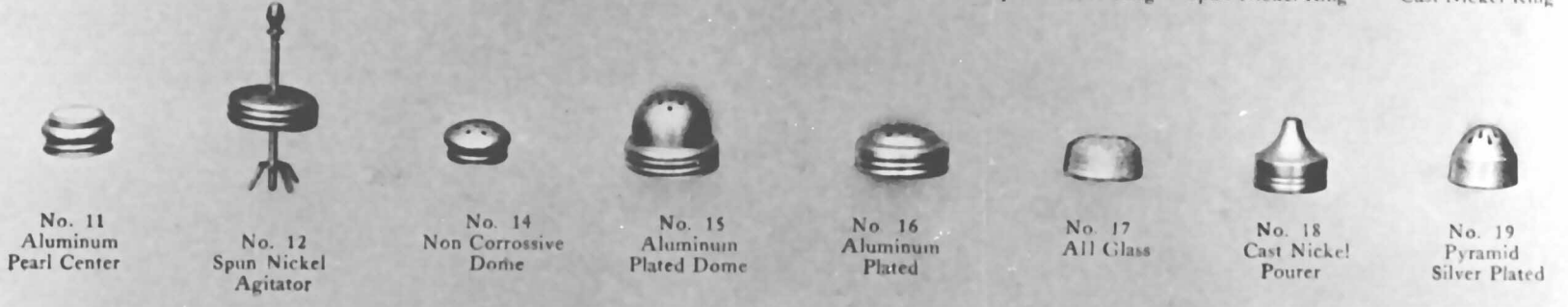

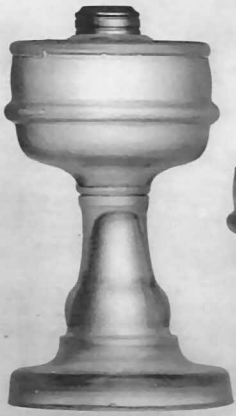

No. 2575 A Stand
No. 1 Collar



No. 2575. A Stand
No. 2 Collar



No. 2575. B Stand
No. 2 Collar



No. 2575. C Stand
No. 2 Collar



No. 2575. D Stand
No. 2 Collar



No. 2575. C Sewing
No. 2 Collar



No. 2575. O Flat, Hand
No. 1 Collar



No. 2575. O Footed
Hand
No. 1 Collar



No. 2575. B Footed
Hand, No. 2 Collar



No. 2575. C Footed
Hand
No. 2 Collar



No. 2575. O O Stand
No. 1 Collar



No. 2575. O Stand
No. 1 Collar



No. 2581. D Stand
No. 2 Collar



No. 2580. A Stand
No. 2 Collar



No. 516. C Sewing
No. 2 Collar



No. 2574. C Sewing
No. 2 Collar



No. 2566. C Sewing
No. 2 Collar



No. 497. C Stand
No. 2 Collar



No. 2626. Fount
No. 2 Collar



No. 2625. Fount
No. 2 Collar



No. 269. C Sewing
No. 2 Collar



No. 2622. Fount
No. 2 Collar



No. 2623. Hld. Fount
No. 2 Collar



No. 2572
C Sewing Lamp
No. 2 Collar

PATENT COLLAR
Clean Safe Durable
Perfection in Lamp Construction



This is a full Double Collar with lock groove in the top or outer edge, and in the inner edge spun to the inside of the bowl, making the collar perfectly tight. Can not come loose or leak.

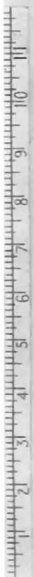



No. 20. 5, 6, 7, 8, 9, 10, 11 inch
Mixing Bowls Nested



No. 21. Quart
Egg Beater Bowl



No. 21. 3 Pint
Egg Beater Bowl



No. 22. 1 Pound
Kitchen Jar and Cover



No. 22. 2 Pound
Kitchen Jar and Cover



No. 2586. Quart
Measuring Jug
Funnel Strainer Top



No. 2800/68. 39 oz.
Ice Jug and Cover



No. 2590/Quart
Handy Kitchen Jug



7 inch Mixing Bowl, Lipped
Made in 5, 6, 7, 8, 9, 10, 11 inch



No. 2586. Quart
Measuring Jug, No Cover



No. 2800/68. 39 oz.
Jug, No Cover

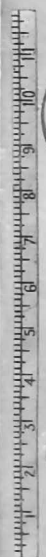

No. 1917/147
Cheese Dish and Cover



1 Pound Butter Molds
Fleur de Lis Print



Cow Print



No. 2698
Lemon Juicer



No. 2674
Lemon Juicer

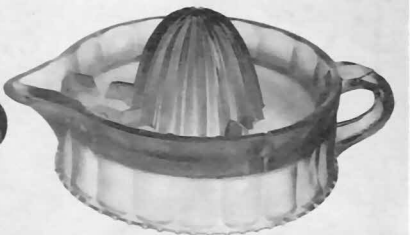

No. 2761
Orange Juicer



No. 20. 5 1/2 inch
Oatmeal Saucer



U. S. N.
Mustard and Cover



U. S. N.
Butter and Cover



Egg Separator
Fits on Top of
Measuring Cup



Boston
Measuring Cup, Lipped



Boston
Measuring Cup



Cambridge
Measuring Cup



No. 2033. 9 in. Cake Plate and Cover
Cover 4 1/4 in. Inside Height



No. 0115. 2 lb.
Kitchen Butter and Cover



No. 8. 3 lb. Kitchen Jar



No. 7. 4 lb. Kitchen Jar



No. 23. 8 lb Kitchen Jar



U. S. N.
Salt, Small



U. S. N.
Salt, Large



U. S. N.
Kitchen Vinegar



Tall Kitchen
Vinegar



No. 100
Spice Jar
8, 16, 32 oz.



No. 1229
Kitchen Salt



2 and 4 oz.
Handy Funnels



No. 694. Plain Funnel
4, 8, 16 oz. Sizes



"Hall Boy" Jug



No. 2858. All Glass Rolling Pin



Glass Fork



No. 2857. Wood Handle Rolling Pin



Glass Spoon



No. 150
Tumbler

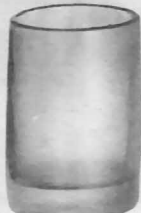

No. 57
Tumbler



No. 2615
Oval Table
Salt



No. 2613
Table Salt



Percolator
Cap



No. 2787



No. 2855



No. 2754



No. 2856



No. 2807

STOVE RESTS OR CASTER CAPS

CANDY TRAYS, PLATES AND MUGS.



No. 91 Toy Mug
Capacity, 1/2 oz.



No. 1 Toy Tumbler
Capacity, 6 Drams



No. 6 Toy Mug
Capacity, 6 Drams



No. 3. D. D. Mug
Capacity, 7 Drams



No. 2658. Toy Mug
Capacity, 4 oz



No. 140. Mug
With or Without Tin Cap
Capacity, 3 1/2 oz.



No. 130. Mug
With or Without Tin Cap.
Capacity, 3 1/2 oz.



No. 135. Mug
Capacity, 1/2 oz.



No. 67. Candy Tray
Made in 7, 8 and 9 in. Sizes

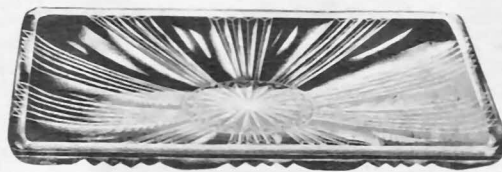

No. 2544. 5 3/4 x 7 1/2 in. Candy Plate

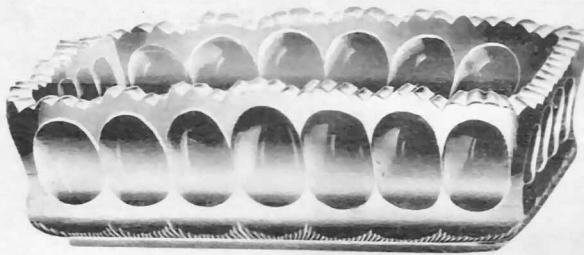

No. 2682. Candy Tray
Made in 7, 8 and 9 in. Sizes



No. 2660. Turned Up Edge Candy Plate
7 in. Square

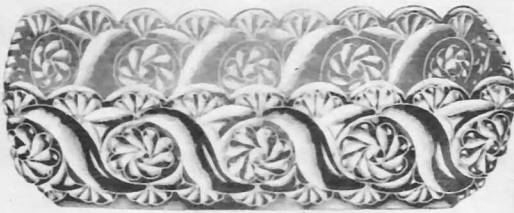

No. 130. Candy Tray.
Made in 7 and 8 in. Sizes

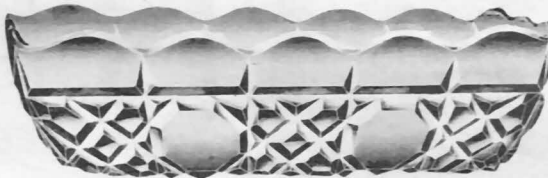

No. 120. Candy Tray
Made in 7, 8 and 9 in. Sizes

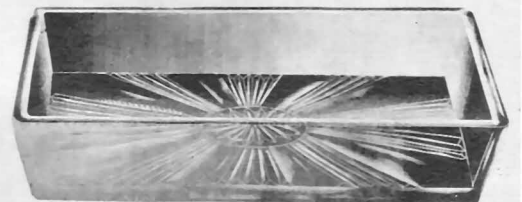

No. 2545. Candy Tray
5 1/2 x 7 1/2 in.

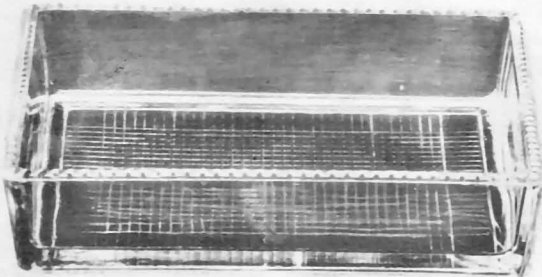

No. 12. Candy Tray
Size 6x8 in.

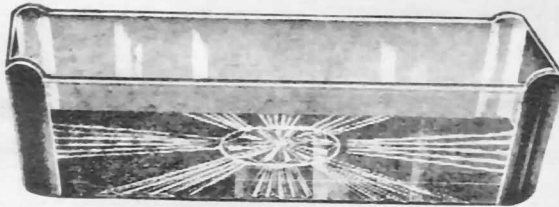

No. 2. Post Candy Tray
Standard Size 5x8 in.



No. 2507. Oblong Candy Tray
Made in 7 and 8 in. Sizes



No. 131. Candy Plate
7 in. Square

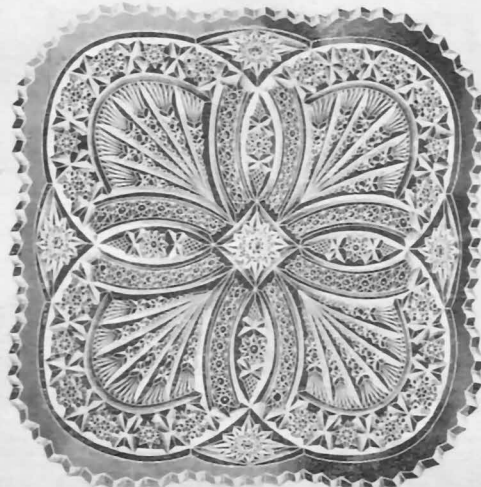

No. 2660. Candy Plate
7 in. Square

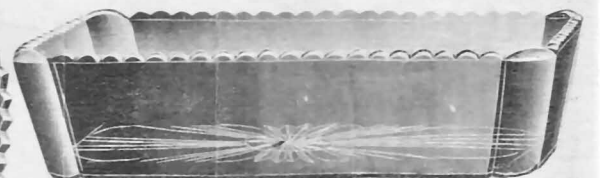

No. 7. Candy Tray, 5x8 in.

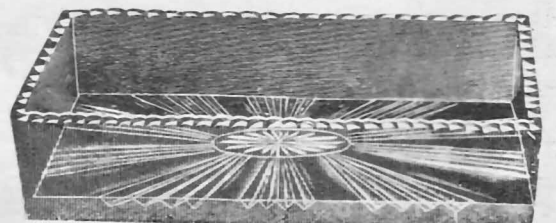

No. 1. Candy Tray
Standard Size 6x8 in.

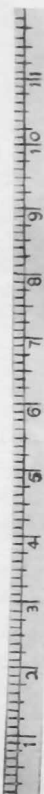



No. 2800/56-6 oz.



Chelsea 20
7 oz. Tall

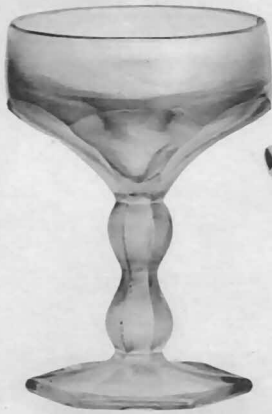

No. 2800/31
5 1/2 oz. Tall



No. 2800/95
7 oz. Ice Cream



No. 2800/218
4 oz. Ice Cream



No. 10. 5 oz.



No. 2800/57. 6 oz



No. 2800/168
4 1/2 oz. Saucer Foot



No. 19
4 1/2 oz. Saucer Foot



No. 14. 4 1/2 oz.



No. 2800/47. 4 oz.



No. 2800/55. 6 oz.



No. 2800/166. 6 oz.



No. 2630. 4 1/4 oz.



No. 25. 5 oz. Ice Cream



No. 2800/219. 3 oz.



No. 2800/167. 6 1/2 oz.



No. 2800/52. 5 oz.



No. 9. 3 1/2 oz
Saucer Foot



No. 2800/165. 5 oz.

HANDLED CUSTARDS



Chelsea 26. 7 oz.



No. 2630. 5 1/2 oz.



No. 2800/42 5 oz.



No. 2800/133. 5 oz.



No. 2476. 4 1/2 oz.



FOOTED SHERBETS.



No. 695. 5 oz. Tall



No. 695. 5 oz. Low



No. 22. 5 oz.
Saucer Foot



No. 23. 6 1/2 oz.
Made to Stack



No. 15 1/2. 6 3/4 oz.
Optic, Saucer Foot



No. 3 1/2. 5 oz.
Optic



No. 15. 6 1/2 oz.
Saucer Foot



No. 27. 6 1/2 oz.
Saucer Foot
Also 27 1/2. 6 1/2 oz. Optic



No. 16. 5 oz
Saucer Foot



No. 5. 5 oz.
Saucer Foot



No. 4. 6 1/2 oz.



No. 21. 3 1/2 oz.



No. 3 5 oz



No. 11. 3 1/2 oz.
Saucer Foot



No. 12. 2 3/4 oz.

HANDLED CUSTARDS



No. 2477. 5 oz.



No. 3 1/2. 6 oz.



No. 2478. 4 oz.



No. 2540. 4 1/2 oz.



No. 3. 5 1/2 oz.



No. 2478 1/2. 4 oz.
Optic.



No. 2479. 3 oz.



No. 2571. 5 oz.



No. 2482 5 1/2 oz.



No. 2481. 5 oz.





No. 1. Round Corner Square Candy Jar

No. 2. Bevel Corner Square Candy Jar

No. 3. Round Candy Jar

No. 4. Egyptian Candy Jar

No. 7. Round Candy Jar and Cover

No. 8. 2 lb. Squat Candy Jar Tall Shape

No. 9. 4 lb. Octagon Candy Jar

No. 11. 2 lb. Chewing Gum Jar and Cover

No. 17. Round Chewing Gum Jar and Cover

No. 19. Tall Ring Jar and Cover

No. 25. Squat Ring Jar and Cover

No. 6. 10 lb. Square Show Jar

French Jar and Cover

Venetian Jar and Cover

Roman Jar and Cover

No. 18. Patented Hinge Cover Jar (Closed)

No. 18. Patented Hinge Cover Jar (Open)

No. 14. Tall Display Jar and Cover

No. 15. Inverted Show Jar

No. 25. 1 Gal. Display Globe and Cover

No. 25. Iron Mould Fish Globe, Ground Top

No. 40. Shallow Aquaria or Lenonade Jar

No. 20. Hand Made Fish Globe Fire Finished Top

No. 20. Display Globe and Cover

No. 45. Tall Display Jar and Cover

No. 34. Footed Display Globe and Cover

No. 34. Footed Fish Globe Hand Made, Fire Finished Top

No. 45. Tall Aquaria or Lemonade Jar

Cake or Cheese Cover

NO. 2970. GOTHIC PATTERN.—PATENTED.
SODA FOUNTAIN SERVICE.



No. 408
Grape Juice, Footed
Capacity, 4 oz.



No. 344
Phosphate or Bitters Bottle
No Tube



No. 415
9 oz. Table Tumbler



No. 415
6 oz. Water Glass



No. 391
5 oz. Footed Sherbet



No. 125
Custard, Handled
Capacity, 4 1/4 oz.



No. 392. Combination Auto Saucer
Ice Cream and Wafer Tray
Capacity, 5 1/4 oz.



No. 407
Cafe Parfait



No. 393
High Foot Auto Sundae
Capacity, 5 oz.



No. 409
12 oz. Soda Tumbler



Also made
in 5 oz. size

No. 409
8 oz. Soda Tumbler



No. 38
7 inch Banana Split or Spoon Tray

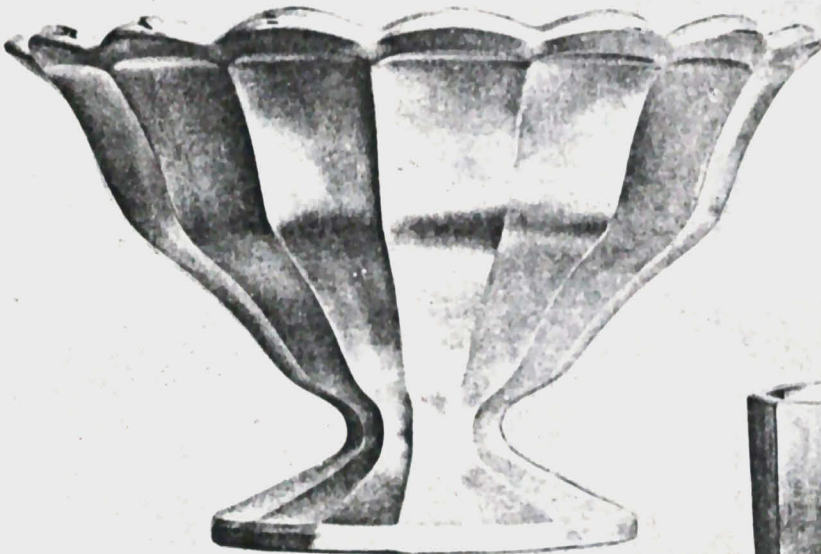

No. 309
12 inch Orange Bowl, Footed



No. 388
10 oz. Soda Goblet



No. 388
7 oz. Soda Goblet



No. 388
5 oz. Soda Goblet

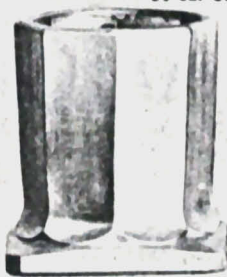

No. 1
Spoon Holder, Low



No. 1
Sugar and Cover

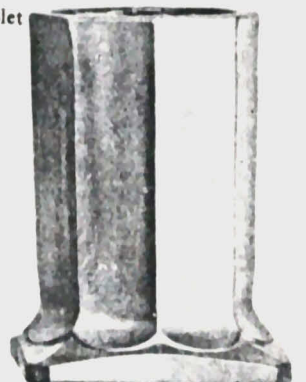

No. 2
Spoon Holder, Tall



No. 376
Straw or Bouquet Holder
Individual

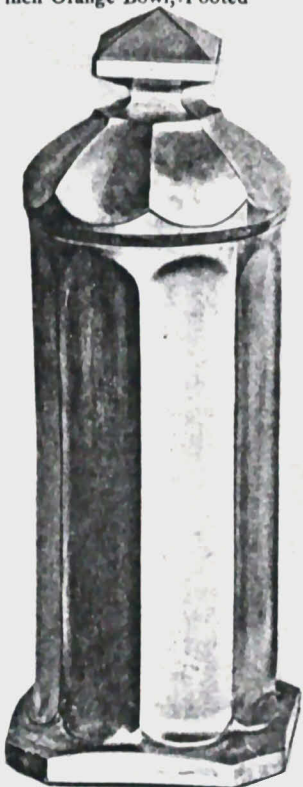

No. 377
Straw Jar and Cover

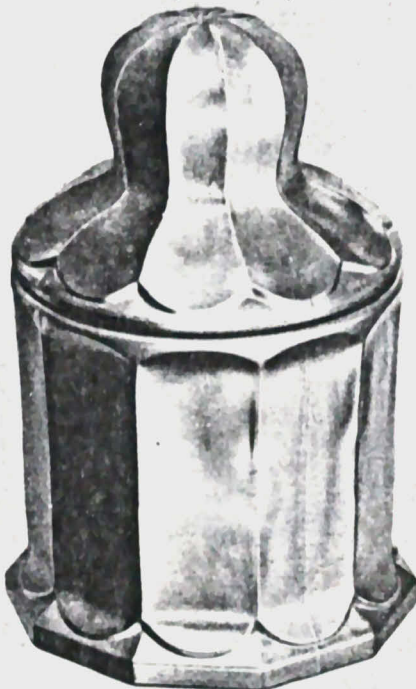

No. 165
Crushed Fruit Jar and Cover, Tall

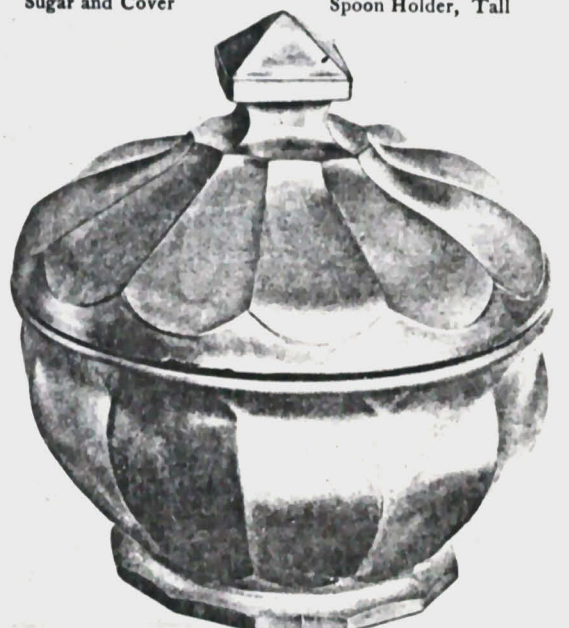

No. 166
Crushed Fruit Bowl and Cover
Low Sanitary





No. 2800/203. 12 oz.



No. 2800/200. 8 oz.
Also 2800/201. 10 oz.



No. 2800/199. 5 oz.



Chelsea 45. 12 oz.



Chelsea 43. 8 oz.
Also Chelsea 44. 10 oz.



Chelsea 42. 5 oz.



No. 964. 10 oz.
Wide Optic



No. 964. 8 oz.
Wide Optic



No. 964. 5 oz.
Wide Optic



No. 694. 13 oz.
Wire Optic



No. 694. 10 oz.
Wire Optic



No. 694. 6 oz.
Wire Optic

Handwritten mark

Also 694. 8 oz. Wire Optic



No. 2800/207. 12 oz.



No. 2800/206. 10 oz.
Also No. 2800/204 6 oz.



No. 2800/205. 8 oz.



Chelsea 33. 12 oz.



Chelsea 34. 10 oz.



Chelsea 36. 7 oz.
Also Chelsea 35, 8 oz. and 37, 5 1/2 oz.



No. 2750. 6 3/4 inch Banana Split



Chelsea 46. 8 inch Banana Split



No. 2750. Low Spoon Holder



No. 2750. Tall Spoon Holder

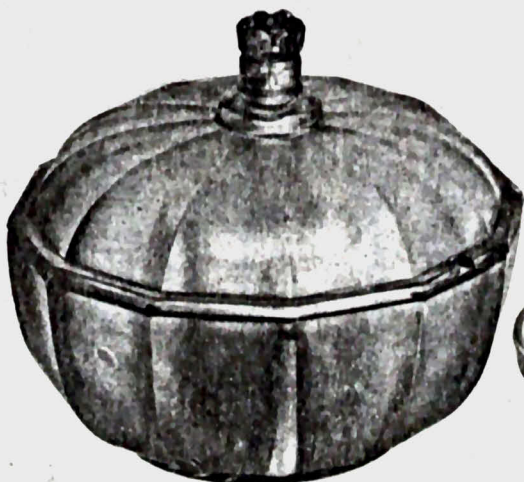

No. 2 9 inch 4 Compartment
Fruit Bowl and Cover.
Also No. 1 without Compartment



No. 2751
4 inch Coaster



No. 2791
3 3/4 inch Coaster



No. 2790
4 1/2 inch Coaster

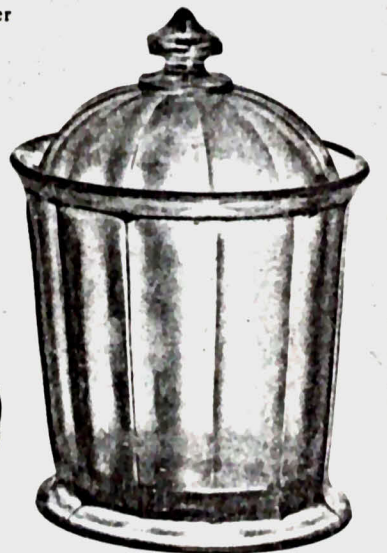

No. 2630
Crushed Fruit Jar and Cover
3 pint Capacity



SODA FOUNTAIN GLASSWARE.
SEE SEPARATE CATALOG FOR OTHER TUMBLERS.



No. 461
12 oz. Soda
Protected Edge



No. 484
7 oz. Soda
Also 484½ 7 oz
Optic



No. 496½
8 oz. Soda, Optic
Also 496. 8 oz
Plain



No. 498
9 oz Soda
Also 498½. 9 oz.
Optic



No. 495
11½ oz. Soda
Also 495½. 11½ oz.
Optic



No. 499½
12 oz. Soda, Optic
Also 499. 12 oz., Plain



No. 514
4 oz. Tumbler



No. 375
4½ oz. Tumbler



No. 380
7½ oz. Tumbler



No. 404
10 oz. Tumbler



No. 478
14 oz. Narrow Optic Tumbler
Also 414. 14 oz., Plain



No. 421
18 oz. Mixing Tumbler



No. 425
12½ oz. Tumbler

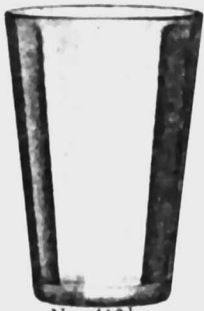

No. 412½
11 oz Tumbler, Optic
Also 412. 11 oz., Plain



No. 500
4½ oz. Tumbler



No. 501
5 oz. Tumbler

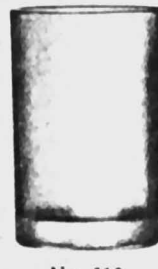

No. 518
6 oz. Tumbler



No. 520½
6½ oz. Tumbler, Optic
Also 520. 6½ oz., Plain



No. 535
6 oz. Barrel Shape
Near Beer Tumbler

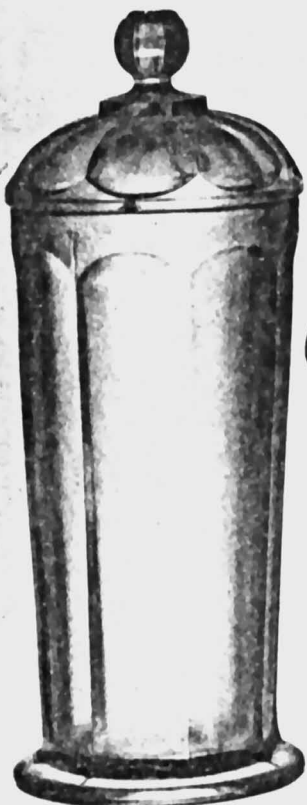

No. 2630. Straw Jar and Cover



No. 1116 9 oz.
Phosphate Bottle



No. 1115. 11 oz.
Phosphate Bottle



No. 1917/409.
9 oz.
Handled and Footed Soda



No. 1917/410
10 oz. Handled Soda



No. 1917/410
12 oz. Handled Soda

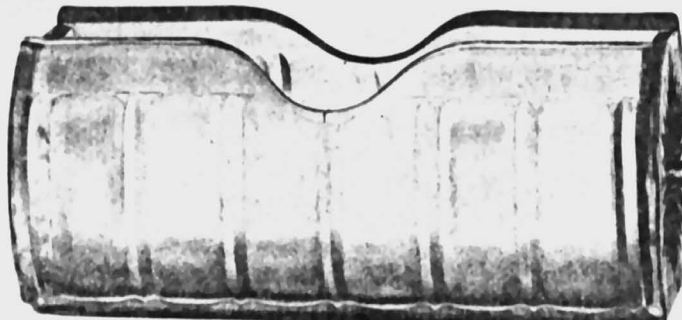

No. 2762. Straw Tray



No. 610. 6 oz.
Cider Mug



No. 616. 5 oz.
Near Beer Mug

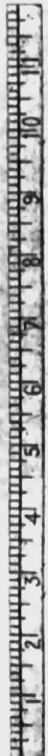



No. 2630. 8 1/2, 10 and 12 inch Salver.



No. 2960. 9 inch Salver.



No. 2860. 9 inch Salver.



No. 2766. 9 inch Salver.



No. 2508. 8, 10 and 12 inch Salver.



No. 2537. 9, 10 and 11 inch Salver.



No. 99. 8, 9, 11, 12 and 14 inch Salver.

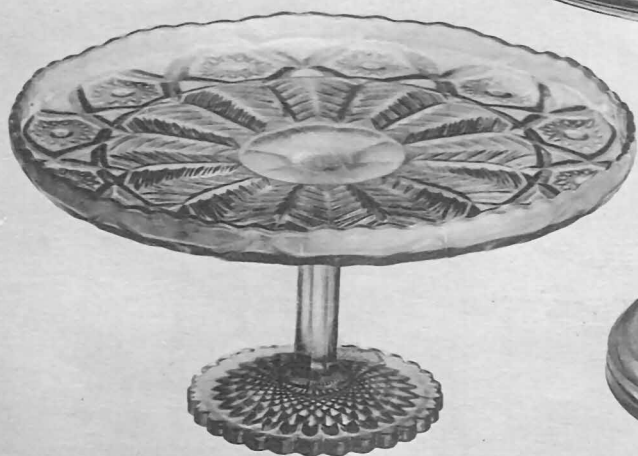

No. 2651. 9 and 10 inch Salver.



No. 2785. 9 inch Salver.



Cake or Cheese Covers, 6 to 18 inches also furnished with hole in knob for ventilation.
See Price List.



No. 2630. 7½, 8½, 9½ inch
Footed Bowl, C Shape.



No. 2630. 7½, 8½, 9½ inch
Footed Bowl, Shallow.



No. 2960.
8 inch Footed Bowl.



No. 2785
8½ inch Footed Bowl.



No. 2766
8 inch Banquet Bowl.



No. 2860/55
8 inch Footed Bowl.



No. 2590½. 5½, 6½, 7½, 8½ inch
Footed Bowl.



No. 2590½. 5½, 6½, 7½, 8½ inch
Footed Bowl and Cover.



No. 2651
8 and 9½ inch Banquet Bowl.

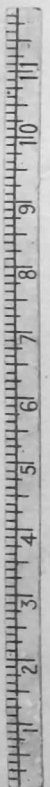



No. 8
Butter Tub
and Cover



No. 23
Sugar Tub
and Cover

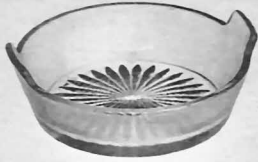

No. 232
Lemon Tub



No. 22
Sugar Tub



No. 7
Butter Tub
and Cover



No. 231
Lemon Tub



No. 9
Butter
Individual



No. 4
Butter and Cover



No. 1
Butter and Cover



No. 2
Butter and Cover



No. 102
Cheese and Cover



No. 24
Sugar and Cream
Individual



No. 1
Spoon



No. 1
Sugar and Cover



No. 1
Cream



No. 2
Sugar and Cover



No. 2
Cream



No. 2
Spoon



No. 18
Sugar and Cream
7 oz. 5½ oz.



No. 10
Sugar and Cream
9 oz. 7 oz.



No. 12
Sugar and Cream
6 oz. 6 oz.



No. 11
Sugar and Cream
9 oz. 7 oz.



No. 20
Sugar and Cream
6 oz. 6 oz.

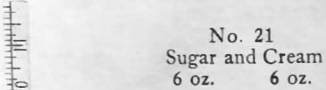

No. 21
Sugar and Cream
6 oz. 6 oz.



No. 19
Sugar and Cream
5 oz. 5 oz.



No. 14
Sugar and Cream
6 oz. 6 oz.



No. 15
Sugar and Cream
5 oz. 4 oz.



No. 13
Sugar and Cream
12 oz. 9 oz.



No. 16
Sugar and Cream
12 oz. 8½ oz.



No. 17
Sugar and Cream
5 oz. 4 oz.

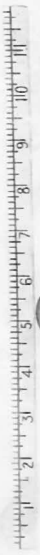



No. 361
12 inch Sandwich Tray



No. 361
10 inch Sandwich Tray



No. 361
8 1/2 inch Sandwich Tray



No. 106
10 inch Cheese and Cracker



No. 105
10 inch Cheese and Cracker



No. 289
9 inch Nut Bowl
Handled



No. 34
12 inch Baked Apple, Optic



No. 34
6 inch Baked Apple, Optic



No. 74
9 inch Cake Plate and Cover

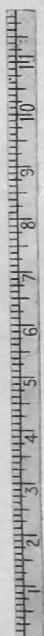

No. 142
7 1/2 inch Fern Dish



No. 353
Salad Bowl and Plate
Made in sizes:
5, 6, 7, 8, 9, 10 and 11 inch



No. 352
Salad Bowl
Made in sizes:
5, 6, 7, 8, 9, 10 and 11 inch



No. 88
1 lb. Candy Jar
Optic

No. 87
1 lb. Candy Jar

No. 88
½ lb. Candy Jar
Optic

No. 87
½ lb. Candy Jar

No. 86
1 lb. Candy Jar

No. 85
½ lb. Candy Jar

No. 212
5 inch Jelly and Cover



No. 40
Bath Powder Box
Made in sizes:
3, 4, 5, 6, 7 and 8 inch

No. 48
Bon Bon
Made in sizes:
3, 4, 5, 6, 7 and 8 inch

No. 78
3 Compartment
6 inch Candy Box

No. 77
Washington Candy Box
Made in sizes
½ lb., 1 lb., 2 lb., 4 lb.

No. 39
Bath Powder Box
Made in sizes
6½, 7½ and 8½ inch



No. 115
6 inch Comport

No. 111
5 inch Comport

No. 115
5 inch Comport

No. 114
5 inch Comport

No. 112
5 inch Comport

No. 113
5½ inch Comport

No. 116
5¼ inch Comport



No. 58
Bowl, Low Footed
Made in sizes:
7 and 8 inch

No. 355
Salt Dip

No. 26
Almond
Individual

No. 117
5½ inch Comport

No. 197
Ice Tub

No. 80
2 lb. Candy Box

No. 79
2 lb. Candy Box

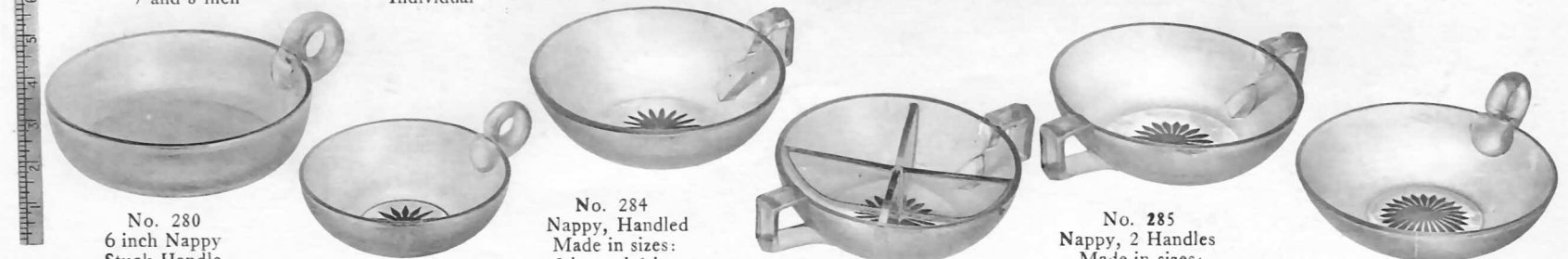

No. 280
6 inch Nappy
Stuck Handle
No. 281
Made with 2 Handles

No. 284
Nappy, Handled
Made in sizes:
5 in. and 6 in.

No. 285
Nappy, 2 Handles
Made in sizes:
6 in. and 7½ in.

No. 282
5 inch Nappy
Stuck Handle
No. 283
Made with 2 Handles

No. 286
6 inch Nappy, Handled
4 Compartments

No. 282
6 inch Nappy
Stuck Handle
No. 283
Made with 2 Handles



No. 278
Nappy, Star Bottom
Made in sizes:
4½, 5½, 6½, 7½, 8½ and 9½ inches



No. 268
7 inch Nappy
Star Bottom

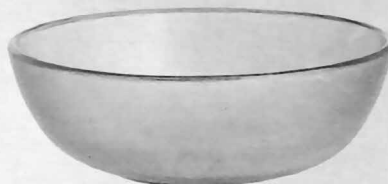

No. 268
8¼ inch Nappy
Star Bottom

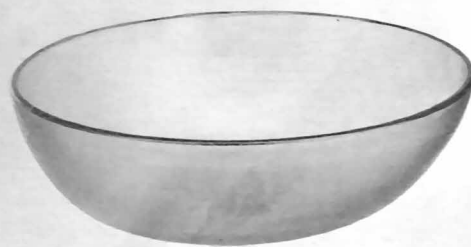

No. 268
9½ inch Nappy
Star Bottom

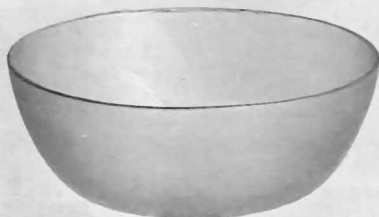

No. 270
Nappy, Deep
Made in sizes:
7 and 8 inches



No. 271
Nappy, Deep, Belled
Made in sizes:
7½ and 8½ inches

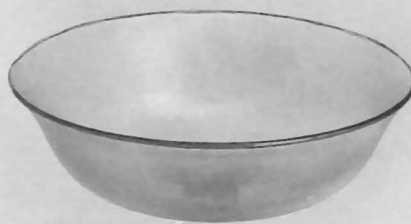

No. 269
Nappy, Belled
Star Bottom
Made in sizes-
5½, 7½, 8½ and 9½ inches

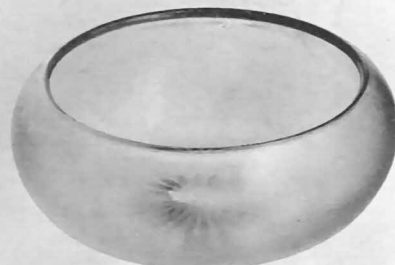

No. 288
Nut Bowl
Star Bottom
Made in sizes:
4½, 6, 7 and 8 inches

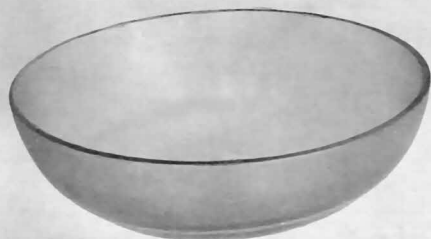

No. 267
9 inch Nappy

Also made in 7 inch

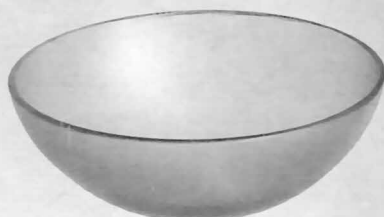

No. 267
8 inch Nappy

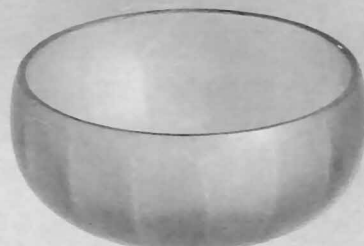

No. 273
7½ inch Nappy, Optic

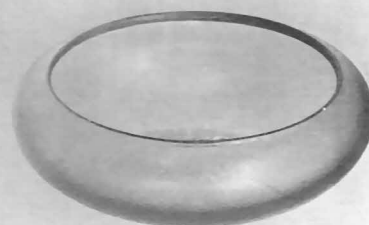

No. 239
Lily Bowl
Made in sizes:
6, 7 and 8 inches

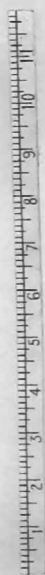

No. 268
6 inch Nappy
Star Bottom



No. 334
6 inch Preserve
Shallow



No. 268
3½ inch Nappy
Star Bottom



No. 276
4½ inch Nappy
Star Bottom



No. 279
Nappy
Star Bottom
Belled
Made in Sizes:
5, 6, 7, 8, 9 and 10 inches



No. 272
6½ inch Nappy
Wide, Optic
Star Bottom



No. 268
5 inch Nappy
Star Bottom



No. 267
4½ inch Nappy

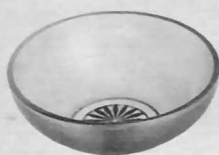

No. 268
4½ inch Nappy
Star Bottom

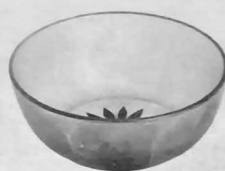

No. 274
4½ inch Nappy
Optic
Star Bottom

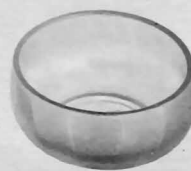

No. 273
4 inch Nappy
Optic

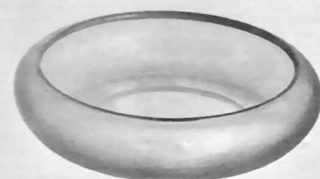

No. 321
Pansy Bowl
Made in sizes:
5, 6 and 7 inches



No. 386
8 oz. Syrup
Cover and Plate



No. 386
12 oz. Syrup
Cover and Plate



No. 385
7 oz. Syrup
Cast
Nickel Top



No. 368
Shaving Mug



No. 254
Mayonnaise
Boat and Plate



No. 161
6 oz. French Dressing
Pitcher and Plate
Optic



No. 384
5 oz. Syrup
Cover and Plate

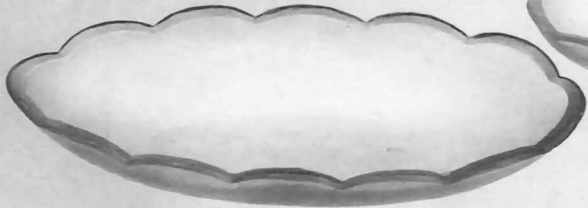

No. 99
12 in. Celery Tray

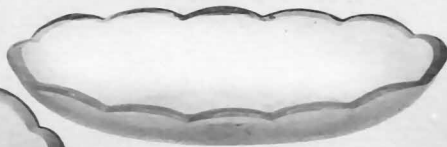

No. 327
9 in. Pickle Tray



No. 92
6 1/2 in. Card Tray

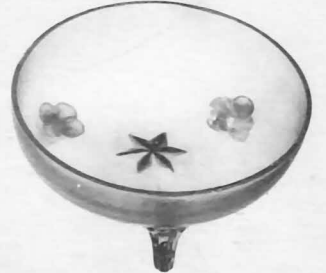

No. 287
6 in. Nappy
Three Footed

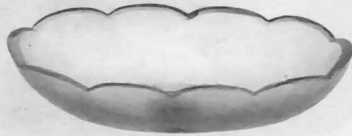

No. 372
7 in. Spoon Tray

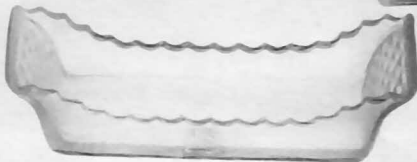

No. 265. Nabisco Tray

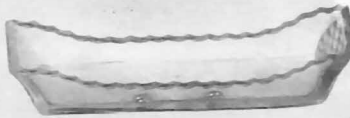

No. 243
Loaf-Sugar Tray

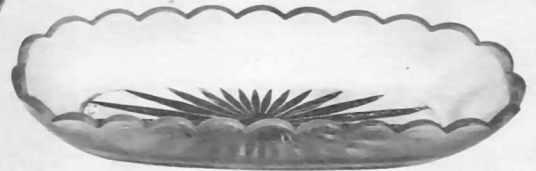

No. 98
10 1/2 in. Celery Tray
Star Bottom

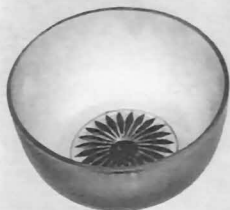

No. 151 Finger
Bowl Star Bottom

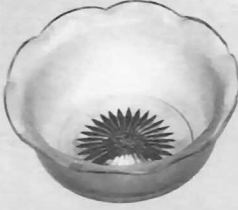

No. 150
Finger Bowl
Star Bottom



No. 149
Finger Bowl
Star Bottom

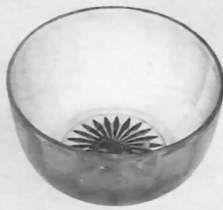

No. 148 Finger
Bowl, Optic
Star Bottom

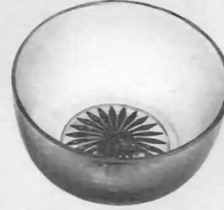

No. 147
Finger Bowl
Star Bottom



No. 146
Finger Bowl

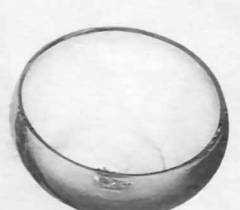

No. 145
Finger Bowl

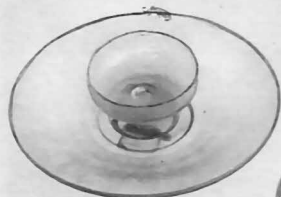

No. 96
Celery Dip and Plate

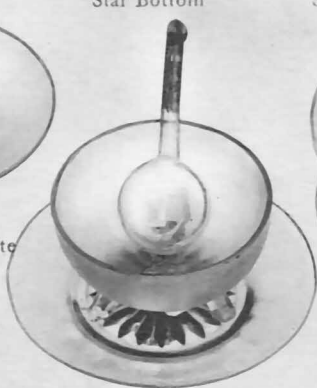

No. 255. Mayonnaise Set, Three Pieces

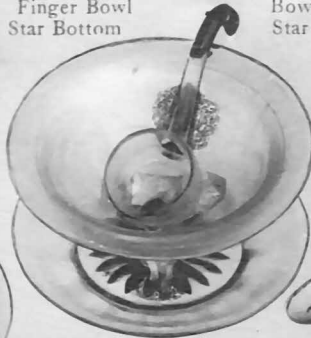

No. 256
Mayonnaise Set
Three Pieces

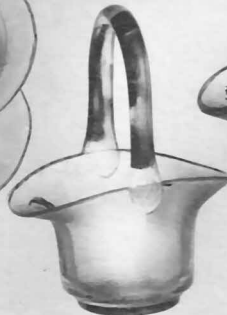

No. 41
6 in. Basket
Optic
Star Bottom

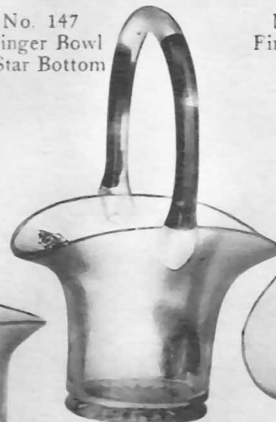

No. 42
8 in. Basket
Star Bottom

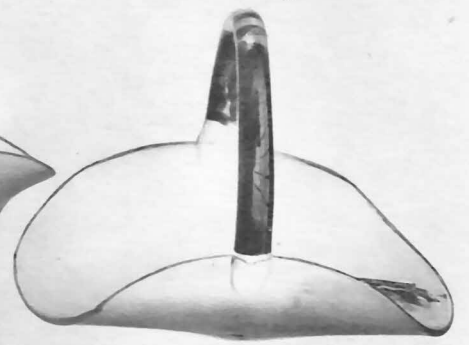

No. 73
9 in. Cake Plate, Handled

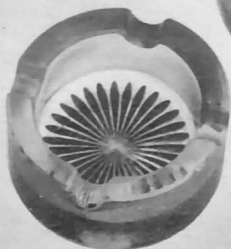

No. 32. Ash Tray

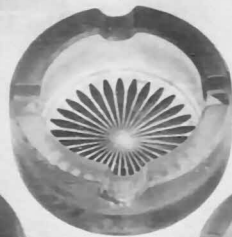

No. 31
Ash Tray

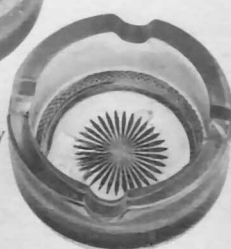

No. 30. Ash Tray

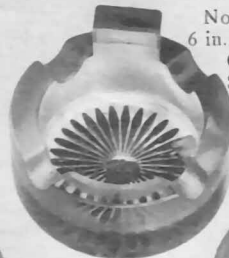

No. 29
Ash Tray

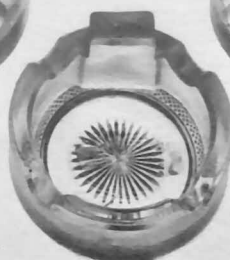

No. 28. Ash Tray



No. 27
Ash Tray



No. 107
Cigarette Box and Cover

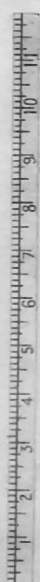

No. 329. PLAIN
No. 329½. OPTIC

No 329. PLAIN

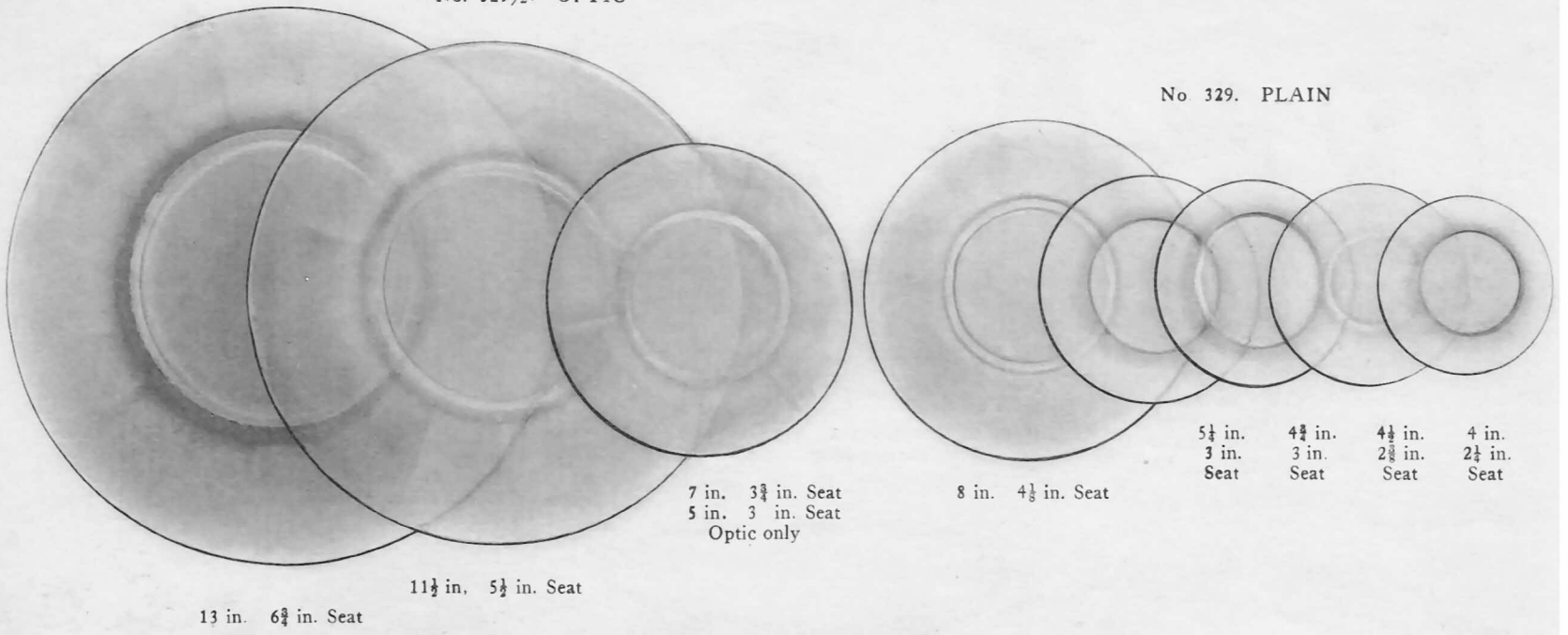

No. 330. PLAIN

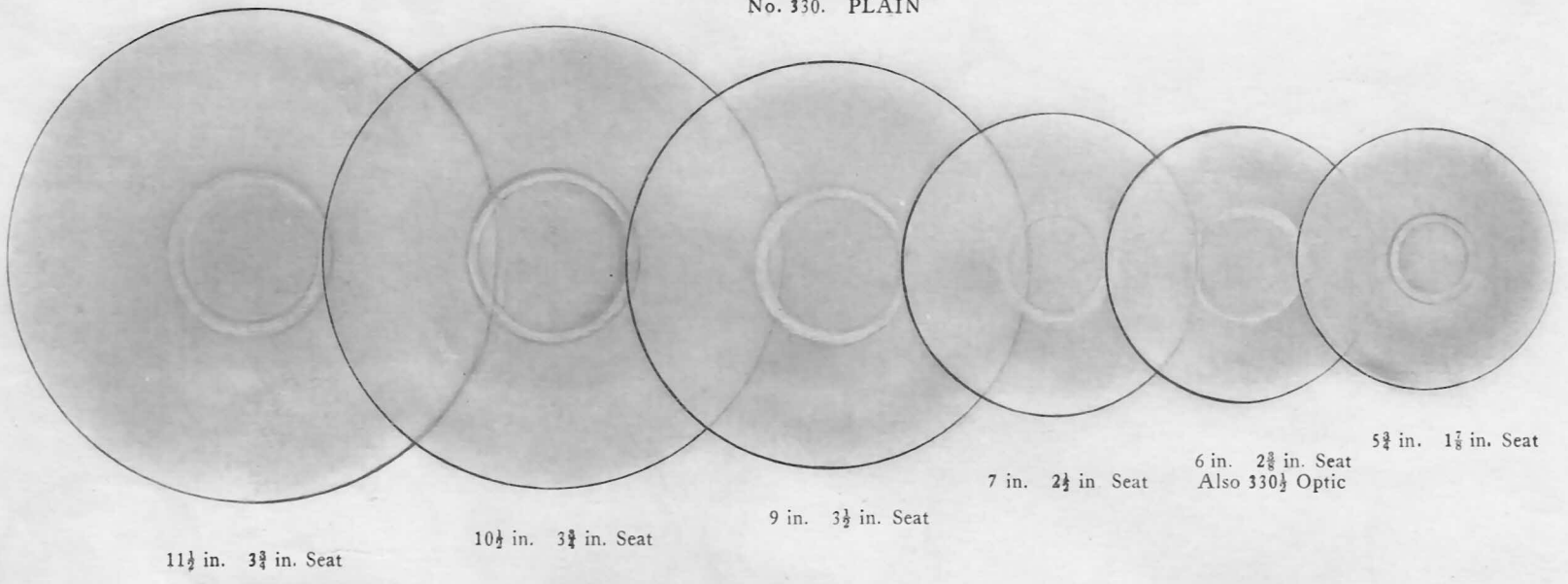

No. 331. PLAIN

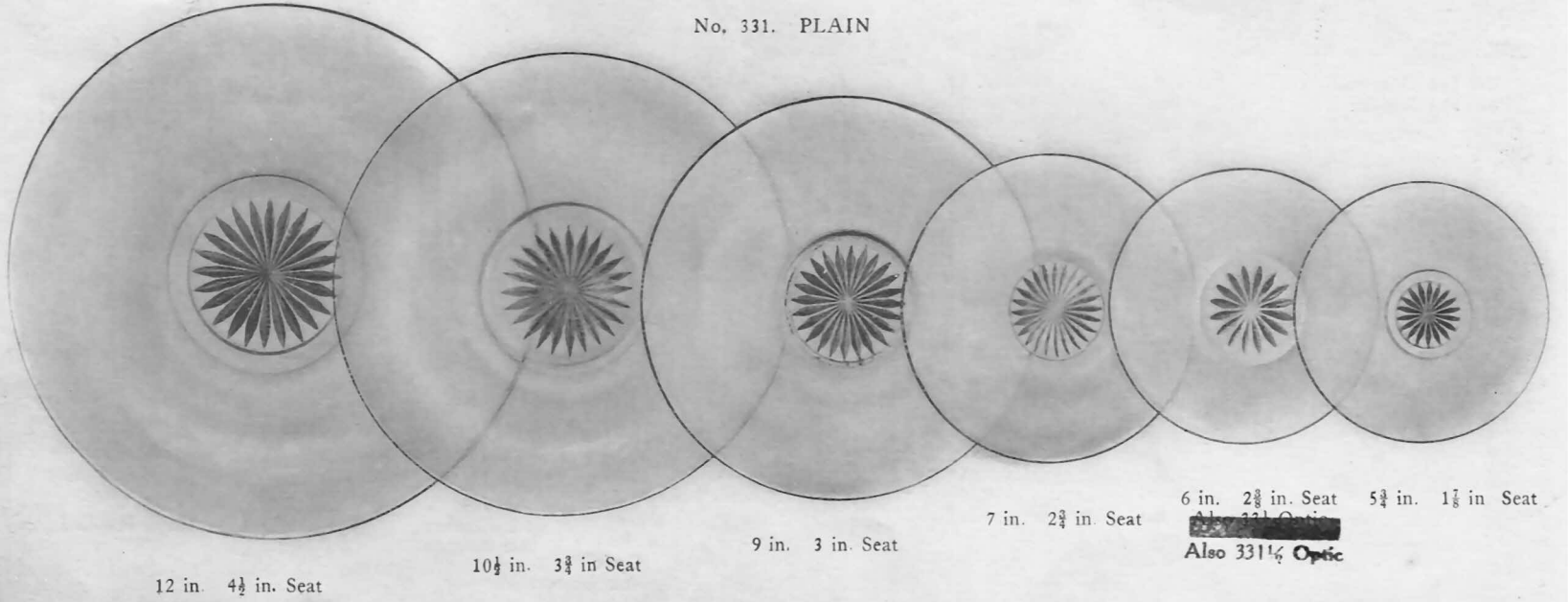

No. 332. PLAIN

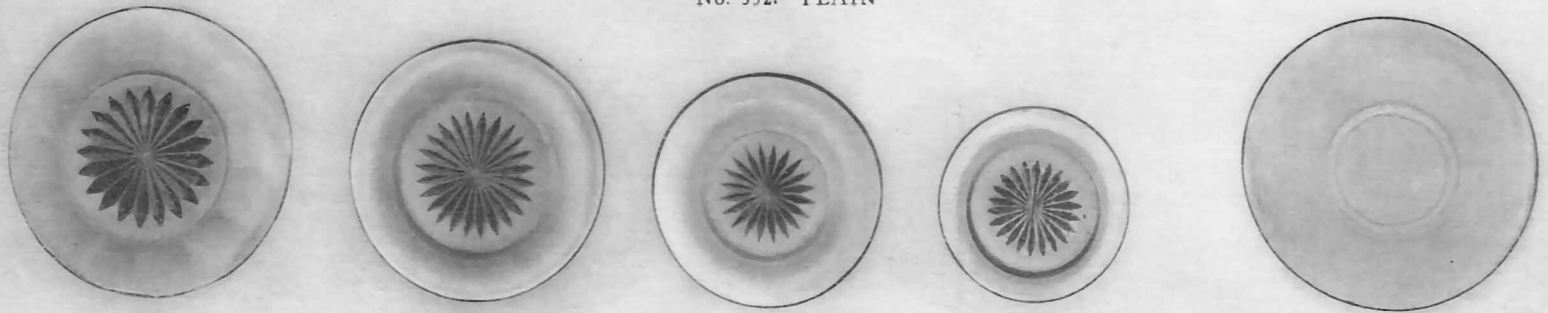

No. 332 1/2. Optic
6 1/2 in. 3 3/8 in. Seat

5 1/2 in. 3 1/2 in. Seat

5 in. 2 3/8 in. Seat

4 1/2 in. 2 3/4 in. Seat

No. 333 Plain
No. 333 1/2 Optic
6 in. 2 3/4 in. Seat



No. 200/1. 10 inch

No. 200/2. 7½ inch

No. 200/3. 8 inch

No. 200/6. 7½ inch

No. 200/5. 8 inch

No. 200/7. 9 inch

No. 200/4. 8 inch

No. 200/22. 6 inch
No. 200/23. 6 inch

No. 200/8. 7½ inch

No. 200/30. 8 inch
No. 200/31. 8 inch

No. 200/24. 7 inch
No. 200/25. 7 inch

No. 200/20. 7 inch
No. 200/21. 7 inch

No. 200/34. 9½ inch

No. 200/32. 6 inch
No. 200/33. 6 inch

No. 200/9. 3 inch

No. 200/10. 5 inch
No. 200/11. 5 inch

No. 200/14. 6 inch

No. 200/26. 6½ inch
No. 200/27. 6½ inch

No. 200/28. 6½ inch

No. 200/12. 7 inch
No. 200/13. 7 inch

No. 200/15. 7 inch

No. 200/16. 6 inch
No. 200/17. 6 inch
No. 200/18. 7 inch
No. 200/19. 7 inch

No. 200/29. 6 inch



10 inch Cylinder Vase



12 1/4 inch Punch Bowl and Foot
15 inches High



12 inch Cylinder Vase



1/2 Gal. Tankard



Table Tumbler



Hld. Sherbet Cup



9 inch Square Vase



6 and 7 inch Two Handled Nappy



6 and 7 inch Nappy



6 and 7 inch One Handle Olive



6 inch Comport

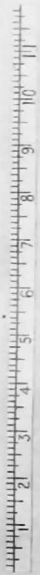

Berry Cream



Berry Sugar



4 1/2 inch 3 Footed Berry



8 inch Bowl



9 inch 3 Footed Bowl

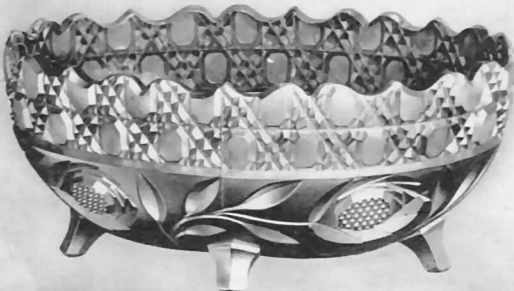

12 inch Orange Bowl

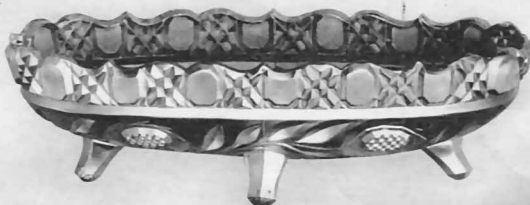

12 inch Celery Tray



7 1/2 inch Fern Dish



No. 426
8x9 Vase, Sweet Pea



No. 429
10 and 12 inch Vase, Square

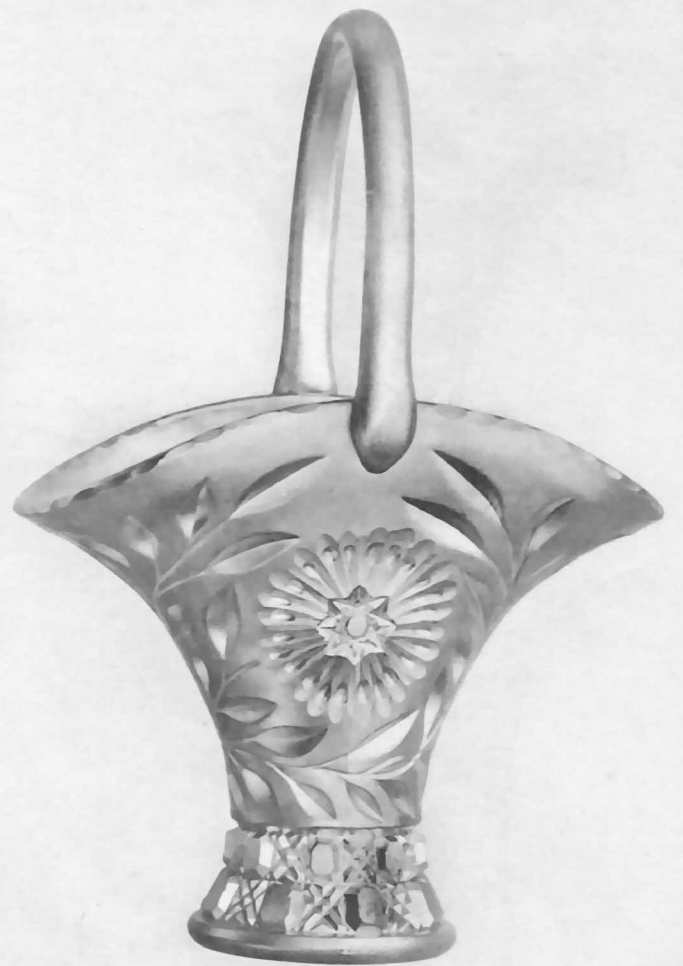

No. 42. 11 inch Basket

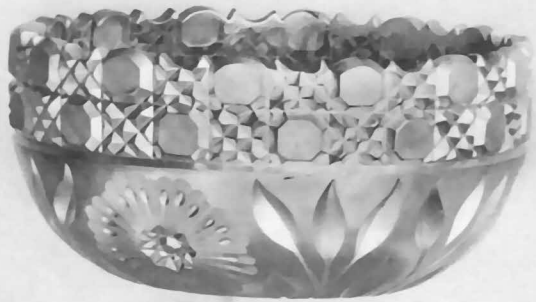

No. 62. 8 inch Bowl

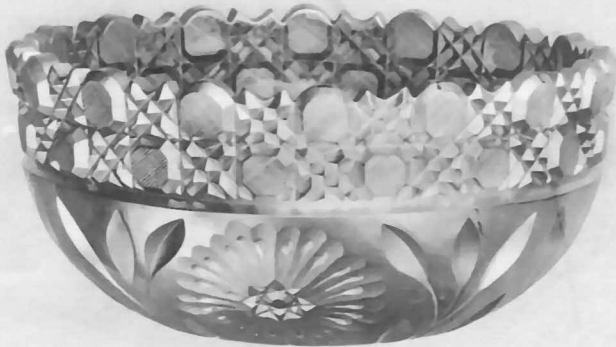

No. 62. 9 inch Bowl

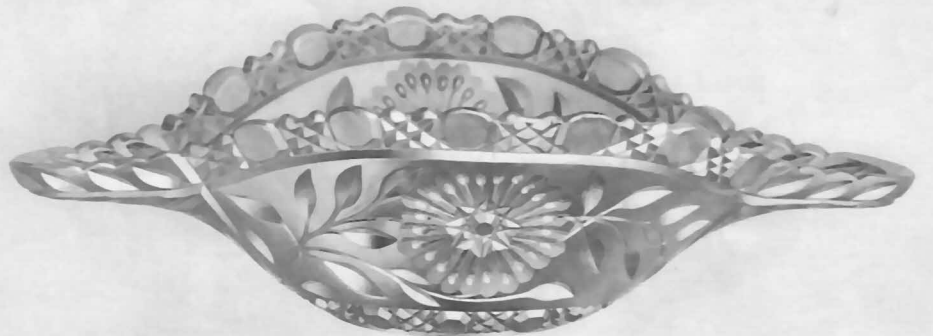

No. 308
Orange Bowl, Cocked Hat



No. 338
8 and 9 inch Punch Bowl and Foot



No. 111. 5 inch Comport



No. 309
Orange Bowl and Foot, Cocked Hat





8x9 inch Sweet Pea Vase

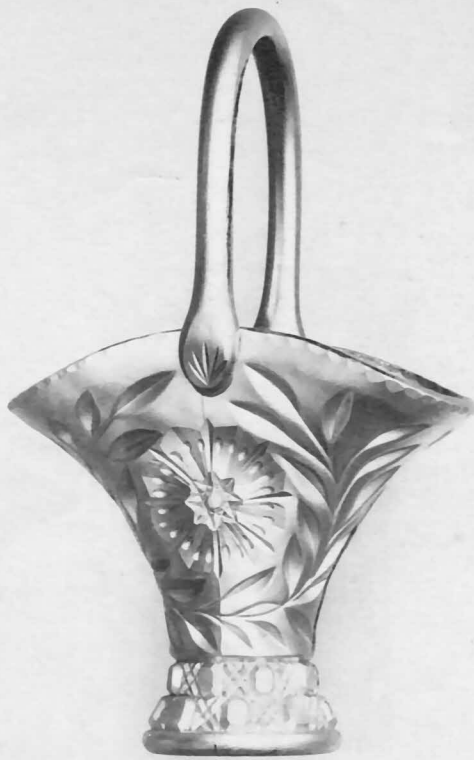

11 inch Basket



12 inch Square Vase

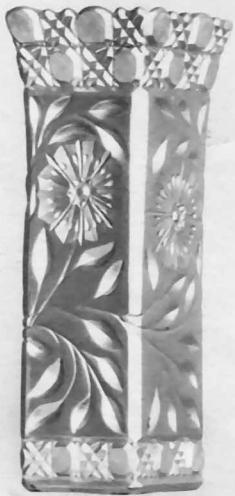

10 inch Square Vase

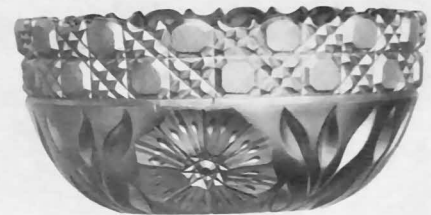

8 inch Bowl



5 inch Jelly Bowl



8 inch Bowl and Foot



Cocked Hat Orange Bowl



9 inch Bowl and Foot



9 inch Bowl



Cocked Hat Orange Bowl and Foot

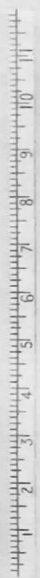

NOS. 4060-4060½ PLAIN AND CUT PATTERNS
 NO. 4022 CUT PATTERN.

TRADE
 "Mearcut"
 MARK

No. 4030 Cut Pattern furnished in same pieces as No. 4022



No. 4060½/415
 ½ Gal. Jug.



No. 4060½/415
 8 oz. Tumbler.



No. 4060/215
 ½ Gal. Jug.
 Cut 4054



No. 4060/415
 8 oz. Tumbler
 Cut 4054



No. 4060/215
 ½ Gal. Jug
 Cut 4097



No. 4060/415
 8 oz. Tumbler.
 Cut 4097



No. 4060. Sugar.
 Cut 4054



No. 4060. Cream.
 Cut 4054



No. 4060. 5 oz.
 Footed Sherbet.
 Cut 4054



No. 4060. 5 oz.
 Footed Sherbet.
 Cut 4097



No. 4060. Sugar
 Cut 4097



No. 4060. Cream.
 Cut 4097



No. 4022/10
 10 oz. Sugar



No. 4022/215. ½ Gal. Jug



No. 4022/415
 9 oz. Table Tumblers



No. 4022/10
 10 oz. Cream.



No. 4022/415
 9 oz. Table Tumblers.

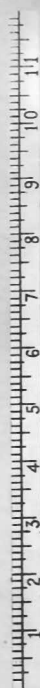

No. 4022/64
 10 inch Apple or Fruit Bowl.



No. 4022/348. 8 inch Rose Bowl.

NO. 2899. PERFORATED FLOWER BLOCKS.

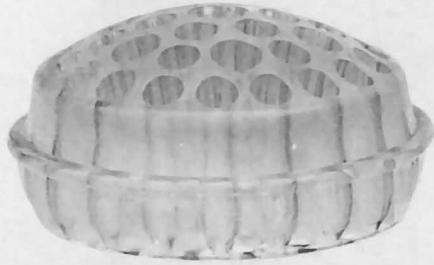

6 inch



5 inch



4 inch



3½ inch

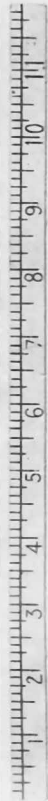

No 2943
7½ inch Flower Bowl
2 inch Block



No. 0233
6 inch Flower Bowl
2¼ inch Block



3 inch



2¾ inch



2¼ inch



No. 2357
6 inch

No. 2357
8 inch

No. 2357
10 inch

No. 2358
8 inch

No. 2358
10 inch

No. 2358
12 inch

No. 2360
10 inch

No. 2360
12 inch

No. 6011
8 inch

No. 2359
9½ inch

No. 2368
8 inch

No. 2368
10 inch

No. 2368
12 inch

No. 2367
8 inch

No. 2367
10 inch

No. 2367
12 inch

No. 1633
8 inch

No. 6006
6½ inch

No. 2362
6 inch

No. 2364
6 inch

No. 6000
9 inch

No. 2361
9½ inch

No. 6001
9 inch

No. 6001
12 inch

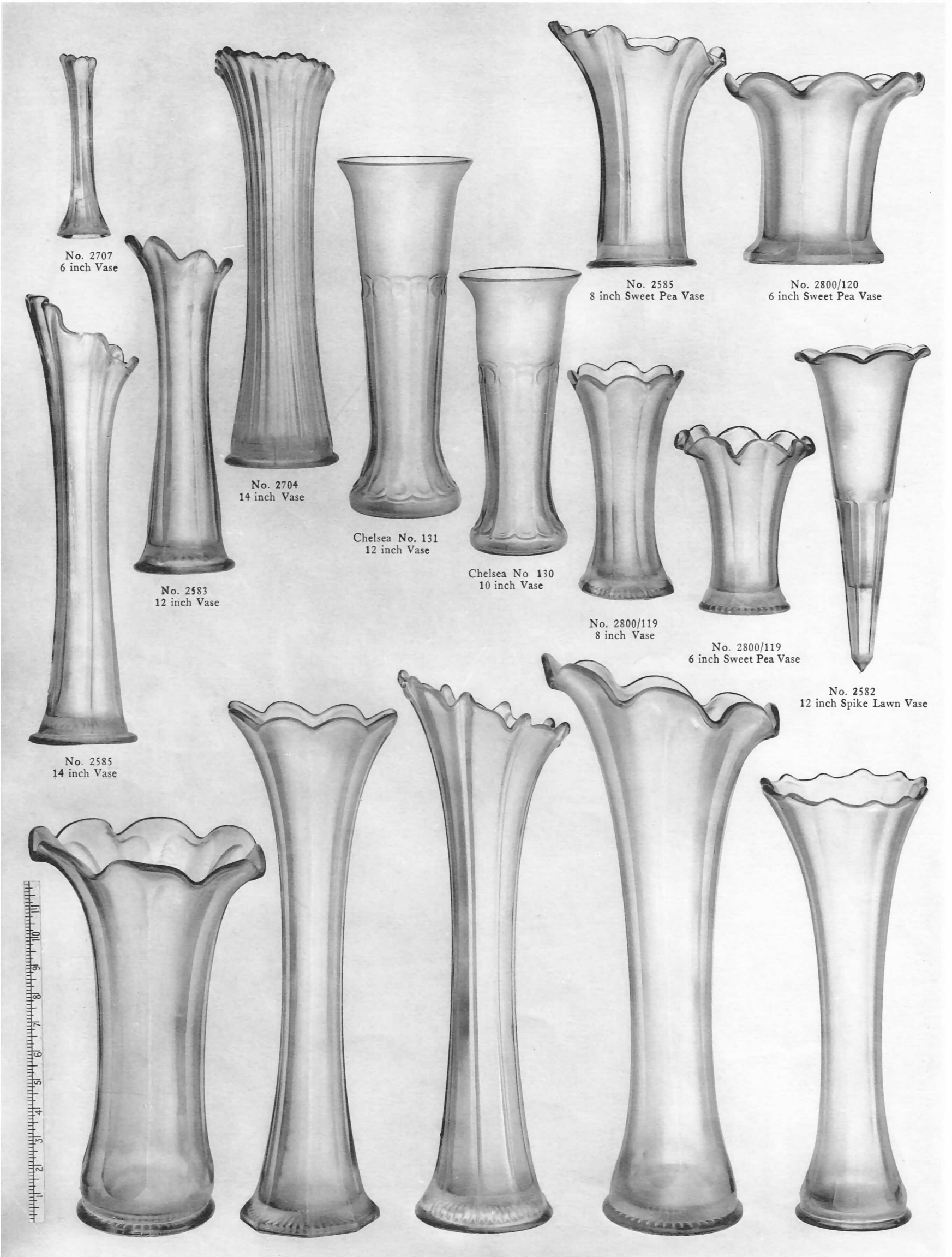

No. 2707
6 inch Vase

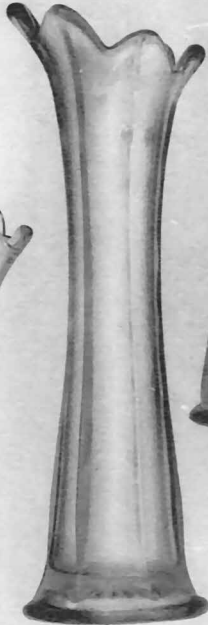

No. 2583
12 inch Vase

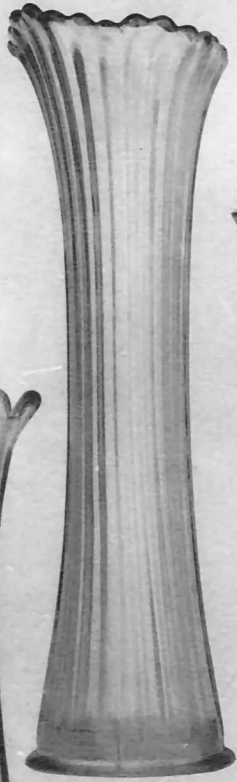

No. 2704
14 inch Vase



Chelsea No. 131
12 inch Vase



Chelsea No. 130
10 inch Vase



No. 2585
8 inch Sweet Pea Vase



No. 2800/120
6 inch Sweet Pea Vase

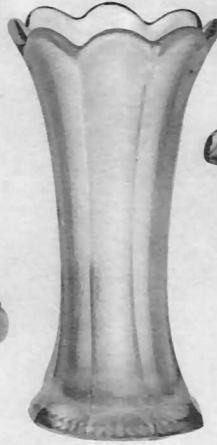

No. 2800/119
8 inch Vase



No. 2800/119
6 inch Sweet Pea Vase



No. 2582
12 inch Spike Lawn Vase

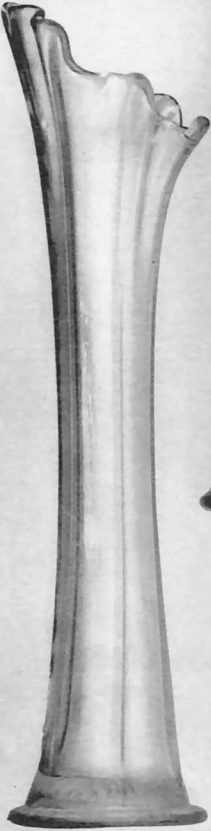

No. 2585
14 inch Vase

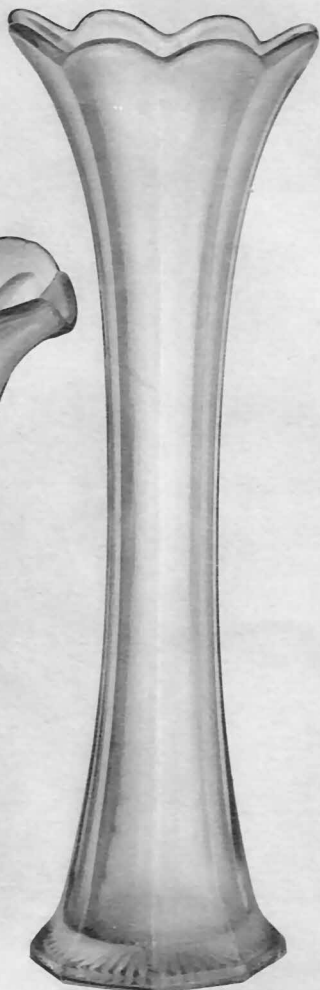

No. 2800/120
16 inch Vase

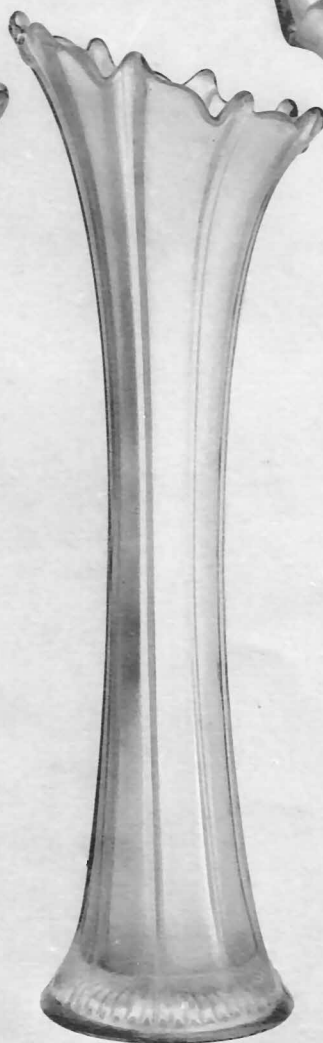

No. 2586
18 inch Vase



No. 2800/121
18 inch Vase

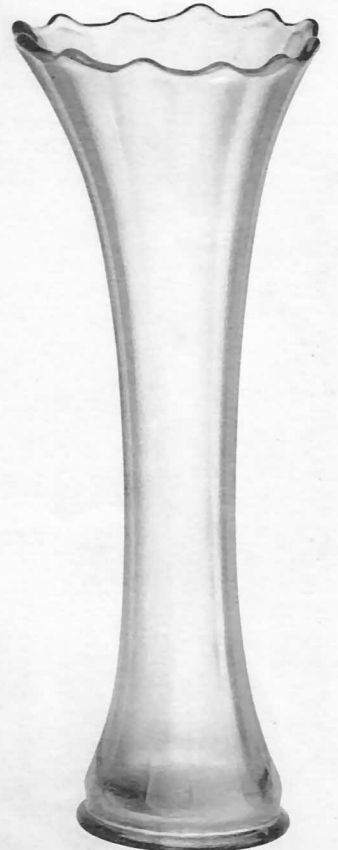

No. 2706
14 inch Vase

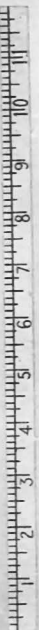

No. 2800/121
12 inch Vase

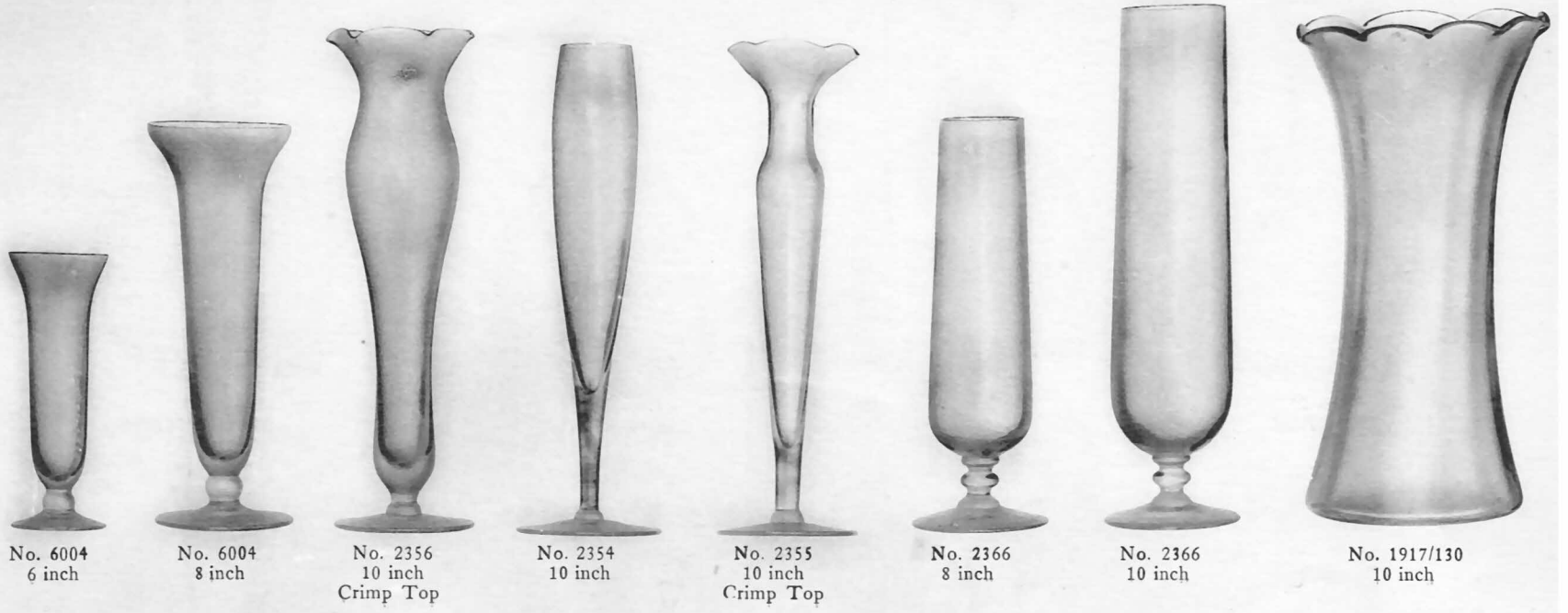

No. 6004 6 inch No. 6004 8 inch No. 2356 10 inch Crimp Top No. 2354 10 inch No. 2355 10 inch Crimp Top No. 2366 8 inch No. 2366 10 inch No. 1917/130 10 inch

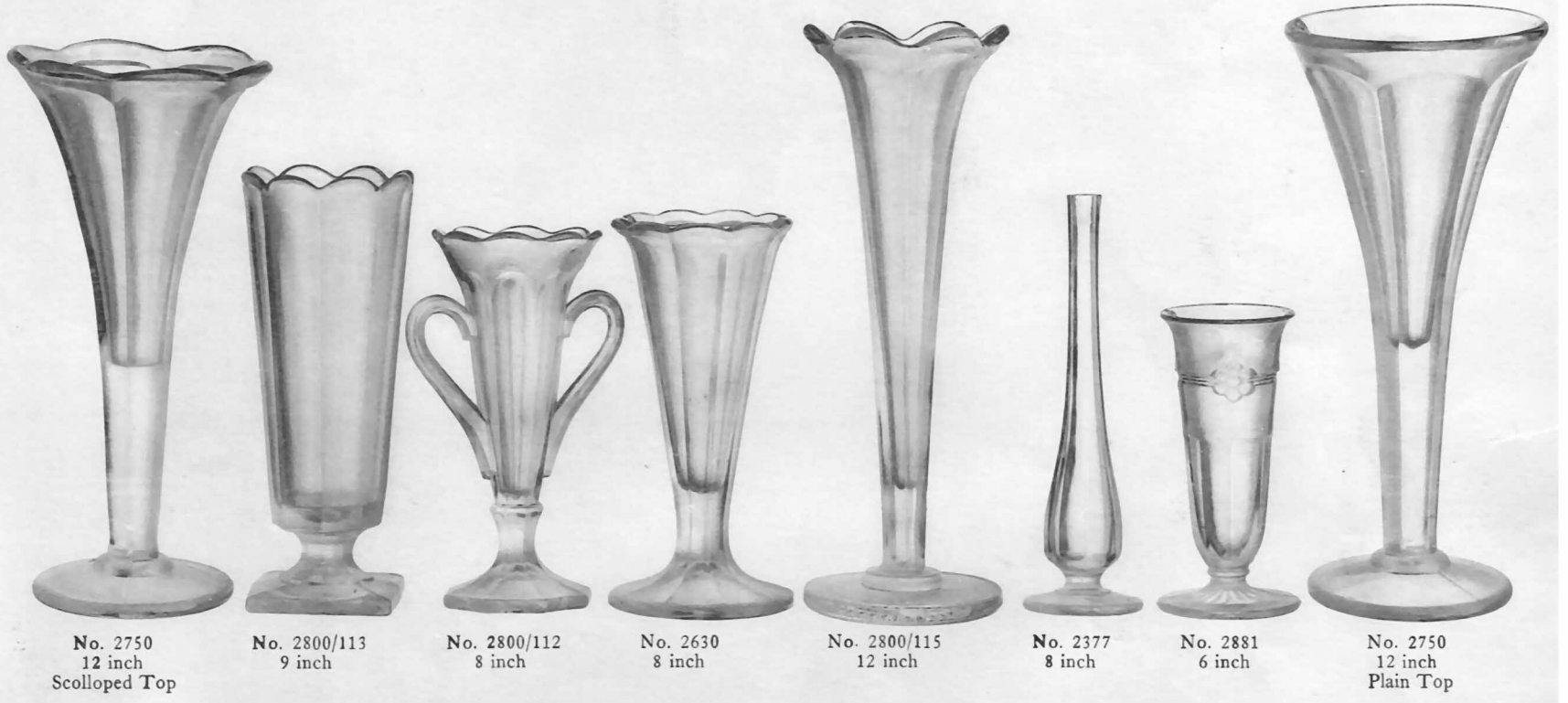

No. 2750 12 inch Scalloped Top No. 2800/113 9 inch No. 2800/112 8 inch No. 2630 8 inch No. 2800/115 12 inch No. 2377 8 inch No. 2881 6 inch No. 2750 12 inch Plain Top



No. 2800/222 With Block 6 inch. No. 2800/221 With Block 6 1/4 inch. No. 2800/193 No. 2800/122 No. 2800/231 No. 2800/230 No. 2800/228



No. 25
50 oz. P. M.



No. 27
40 oz. P. M.



No. 26
28 oz. P. M.



No. 20
50 oz. P. M.



No. 21
54 oz. P. M.



No. 1253
26 oz. I. M.
State Room.



No. 23
36 oz. Optic P. M.

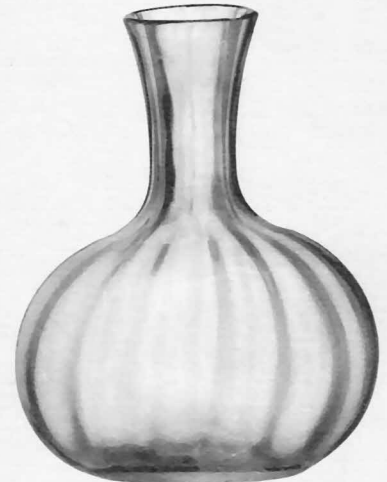

No. 22
44 oz. Oval, Optic I. M.



No. 2800/69
44 oz. Pressed



No. 2750
33 oz. Pressed



No. 2907
44 oz. Optic
Pressed



No. 2800/70
44 oz. Pressed.



No. 2630
40 oz. I. M.



No. 1216
48 oz. I. M.



No. 1251
44 oz. I. M.



No. 1250
45 oz. Optic I. M.

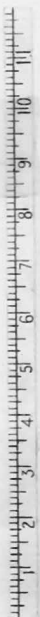

NOTE: P. M.—Paste Mould, Seamless. I. M.—Iron Mould with Seam.



No. 310
64 oz. I. M.



No. 18
32 oz. P. M.
No. 312
32 oz. I. M.



No. 17
28 oz. P. M.



No. 19
28 oz. P. M.



No. 106
66 oz. and Cover, I. M.



No. 106
12 oz. and Cover, I. M.



No. 47
62 oz. and Cover, P. M.



No. 107
66 oz. and Cover, I. M.



No. 98 1/2
77 oz. Optic and Cover, I. M.



No. 96
69 oz. I. M.
Metal Strainer Top



No. 103
38 oz. I. M.
No. 4115
38 oz. P. M.
Guest Jug and Tumbler



No. 2800/68
39 oz. Jug and Cover
Pressed



No. 20/6
54 oz. P. M.



No. 20/5
48 oz. P. M.



No. 20/2
10 oz. P. M.



No. 53
54 oz. P. M.
No. 108
54 oz. I. M.

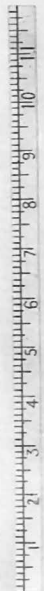

NOTE: P. M.—Paste Mould, Seamless. I. M.—Iron Mould with Seam.



No. 98
77 oz. I. M.



No. 46
48 oz. P. M.
No. 111
48 oz. I. M.



No. 51 1/2
48 oz. P. M.



No. 93
53 oz. I. M.
No. 51
53 oz. P. M.



No. 110
65 oz. I. M.



No. 109
62 oz. Optic I. M.



No. 92
53 oz. I. M.



No. 51 1/2
64 oz. P. M.



No. 105
53 oz. I. M.



No. 50
54 oz. P. M.



No. 49
60 oz. P. M.



No. 60
64 oz. P. M.



No. 52
60 oz. P. M.



No. 104
38 oz. I. M.
No. 4116
38 oz. P. M.



No. 48
48 oz. P. M.



No. 2800/64
3 Pint
Pressed.

NOTE: P. M.—Paste Mould, Seamless. I. M.—Iron Mould with Seam.



No. 4060. 1/2 Gal.
Pressed



No. 2730. 1/2 Gal.
Pressed



Peacock Jug
Pressed



No. 2800/67. 1/2 Gal.
Pressed



No. 2750. 3 Quart
Pressed



Chelsea 5. 3 Pint
Pressed



No. 2892. 1/2 Gal.
Pressed



No. 2800/66. 1/2 Gal.
Pressed



No. 2750. 1/2 Gal.
Pressed



No. 2630. 1/2 Gal.
Pressed



No. 2630. 1/2 Gal.
Blown. I. M.



No. 2519. 1 Quart
Pressed

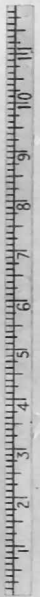

No. 2625 1 Quart
Pressed



No. 2590. 1 Quart
Pressed



No. 2586. Measuring Jug and Cover
Pressed



No. 2508. 1/2 Gal.
Pressed



Chelsea No. 107
Pressed



No. 1917/102
Pressed



No. 2800/153
Pressed



No. 145. 9 oz.
Blown



No. 152 8 oz.
Blown



No. 147. 10 oz.
Blown



No. 149. 9 oz.
Blown



No. 129. 5 oz.
Blown



No. 130. 8 1/2 oz.
Blown

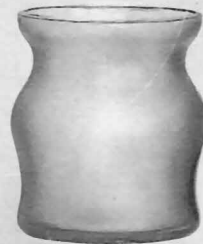

No. 148. 9 oz.
Blown



No. 142. 10 oz.
Blown



No. 146. 10 oz.
Blown



No. 154. 8 oz.
Pressed



No. 151. Optic, 4 1/2 oz.
Blown



No. 132. 2 oz.
Blown



No. 2231.
Blown



No. 153. 4 oz.
Blown



No. 2800/215
Pressed



No. 10
Blown



No. 131. 3 1/2 oz.
Blown

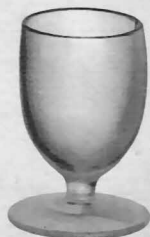

No. 1917/68
Pressed



No. 2800/144
Pressed



No. 2590 1/2
Pressed



No. 144. 5 oz.
Blown



No. 143. 3 oz.
Blown



No. 106
8 oz.



No. 2902



No. 143



No. 144



No. 2369



No. 142



No. 1917/102



Chelsea No. 107

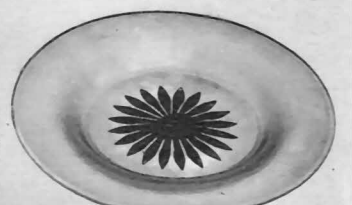

No. 1917/102

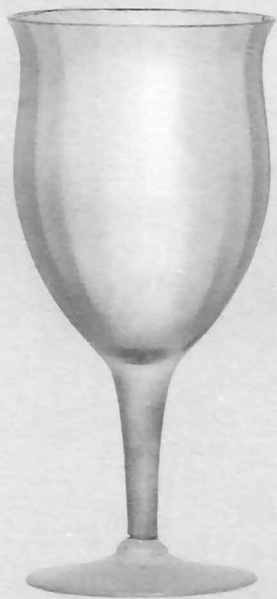

10 oz. Goblet, Optic



9 oz. Goblet, Optic



4 1/2 oz. Claret



3 oz. Wine



1 3/4 oz. Sherry



11 oz. Lunch Goblet



6 oz. Sherbet, Tall Short Stem

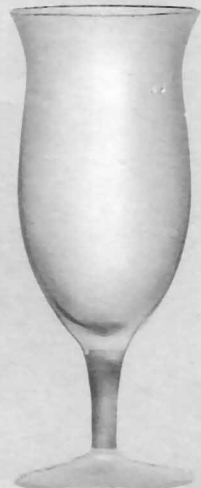

5 oz. Cafe Parfait



5 oz. Sherbet Low Footed
CUPPED SHAPE



1 oz. Pousse Cafe



1 oz. Cordial

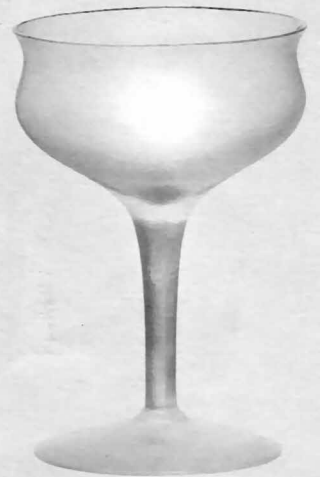

5 oz. Sherbet, Tall Long Stem

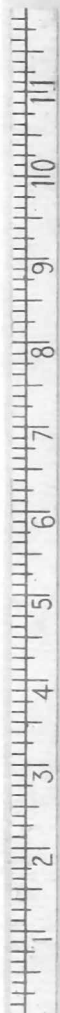

No. 7860
10 oz. Goblet

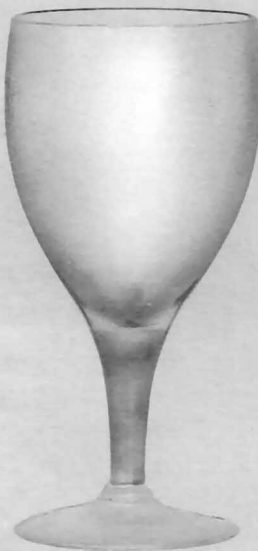

No. 7972
10 oz. Goblet

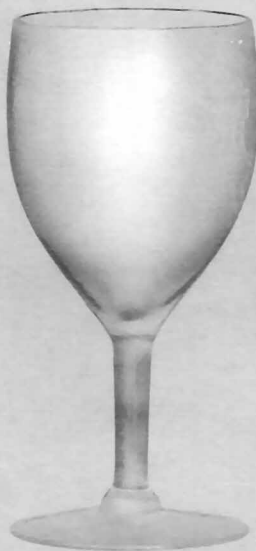

No. 7865
9 oz. Goblet

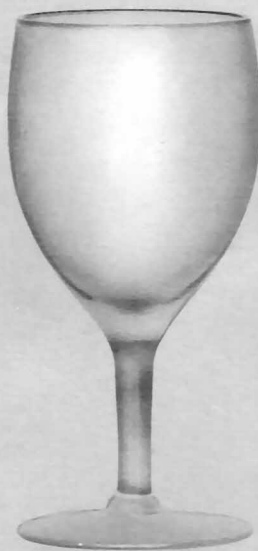

No. 202
9 oz. Goblet

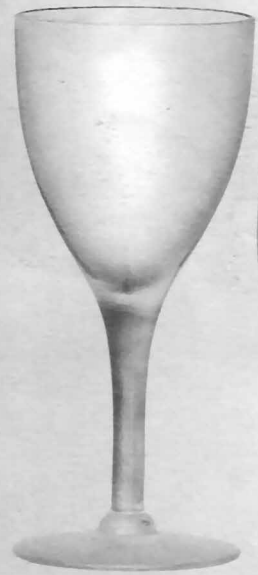

No. 3435
7 oz. Goblet



No. 7780
8 oz. Goblet

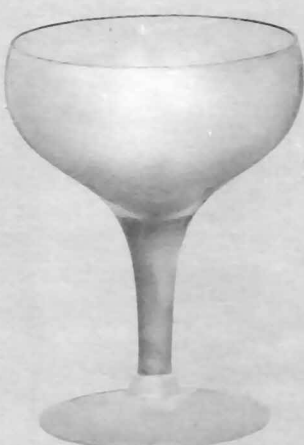

No. 7978
7 oz. Sherbet, Tall



No. 3156
7 oz. Sherbet, Tall



No. 3157
6 oz. Sherbet, Tall



No. 7927
5 oz. Champagne
Hollow Stem



No. 7849
6 oz. Goblet

3020 SHAPE

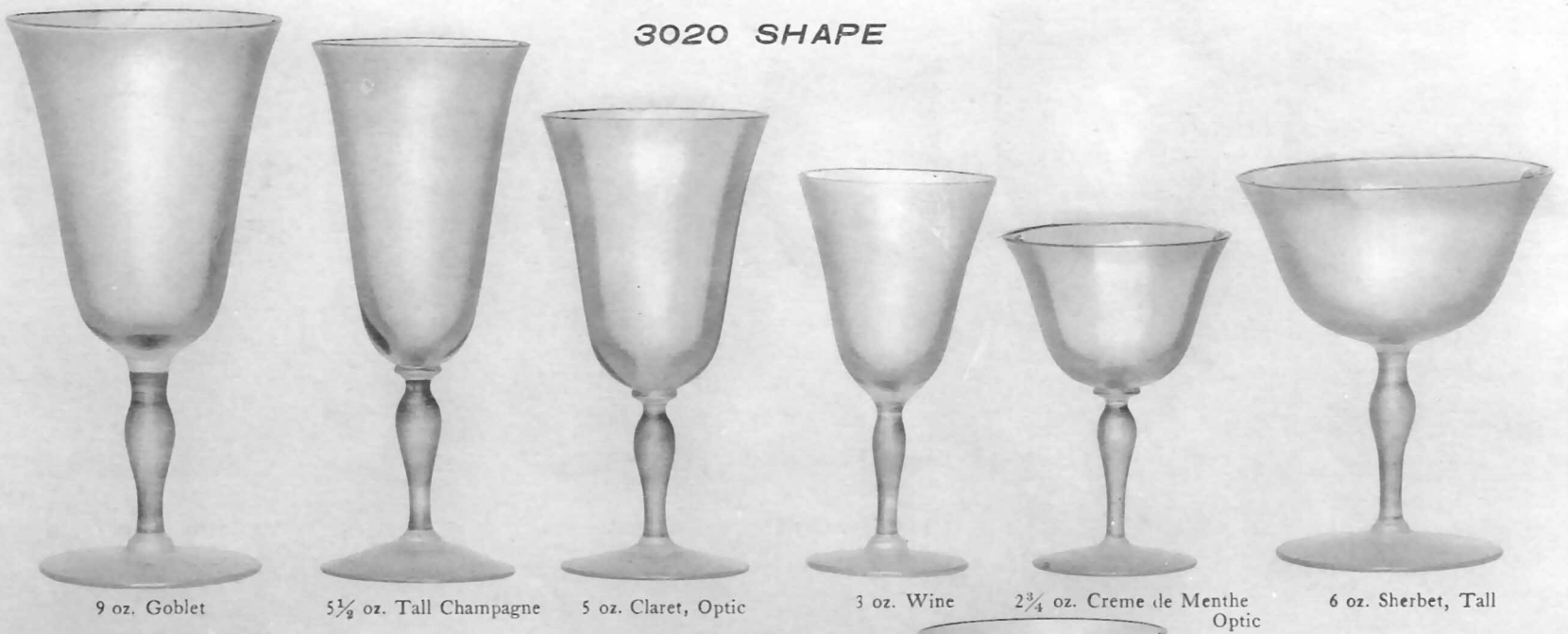

7858 SHAPE



5 oz. Cafe Parfait 1 oz. Cordial 1 oz. Pousse Cafe 6 oz. Fruit Salad 5 oz. Sherbet, Low Footed 9 oz. Table Tumbler (8858)

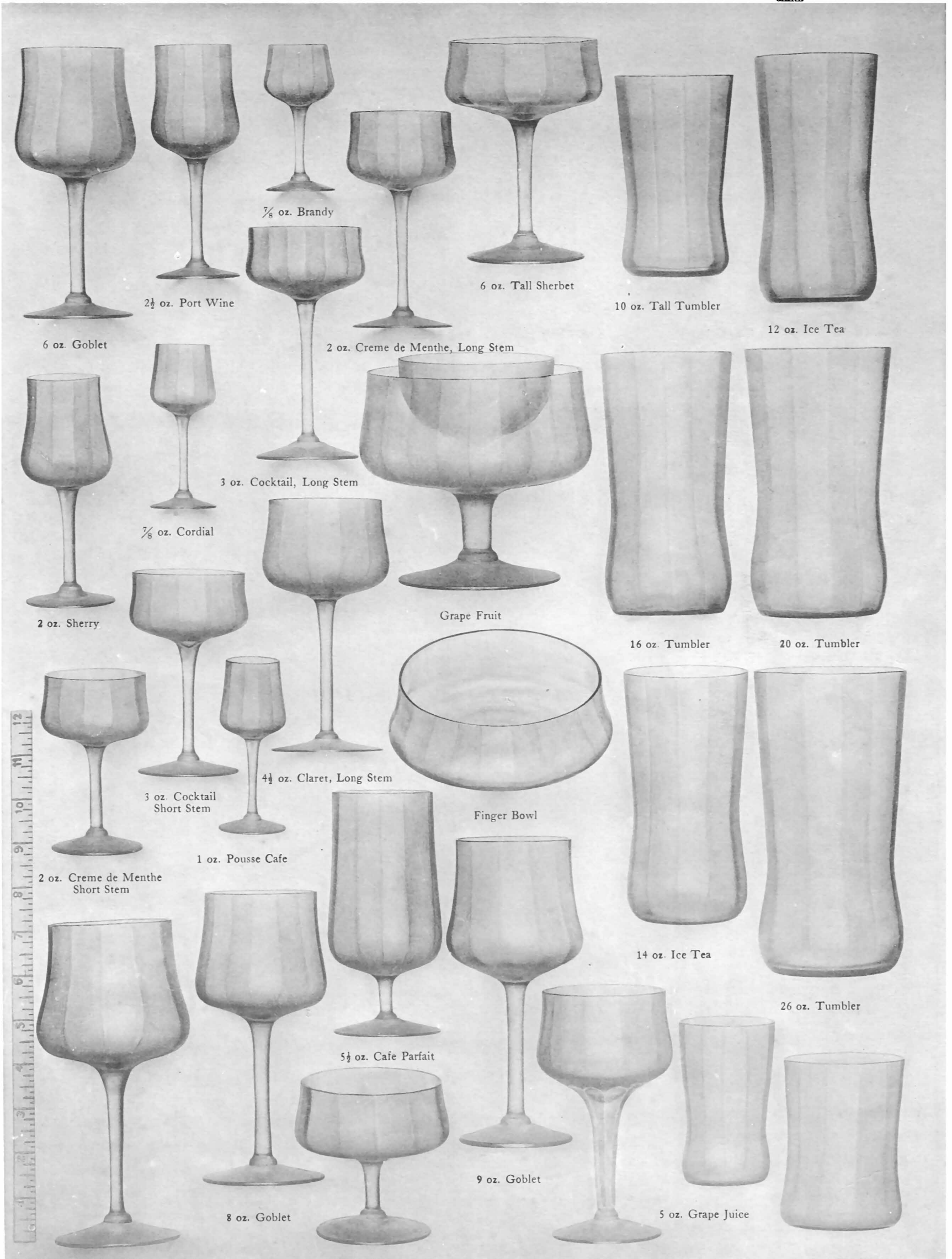

6 oz. Goblet

2½ oz. Port Wine

⅞ oz. Brandy

6 oz. Tall Sherbet

10 oz. Tall Tumbler

12 oz. Ice Tea

2 oz. Creme de Menthe, Long Stem

3 oz. Cocktail, Long Stem

⅞ oz. Cordial

Grape Fruit

16 oz. Tumbler

20 oz. Tumbler

2 oz. Sherry

4½ oz. Claret, Long Stem

Finger Bowl

14 oz. Ice Tea

26 oz. Tumbler

2 oz. Creme de Menthe Short Stem

1 oz. Pousse Cafe

5½ oz. Cafe Parfait

9 oz. Goblet

5 oz. Grape Juice

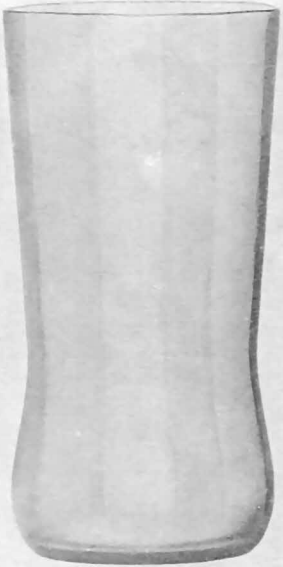
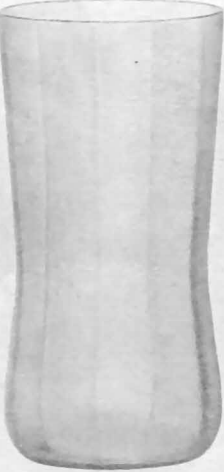
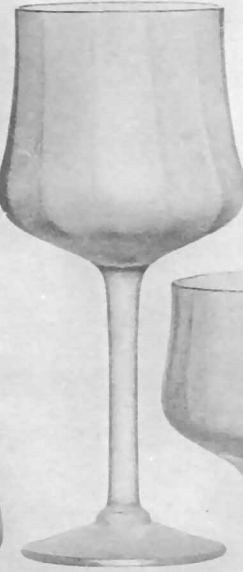
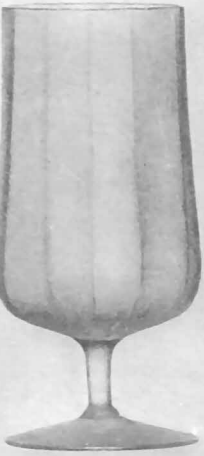
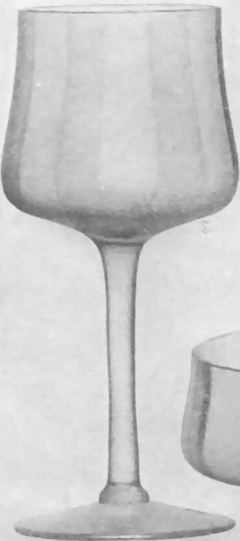

10 oz. Goblet

6 oz. Fruit Salad or Sherbet Low Footed

6 oz. H. H. Champagne Cut Stem

10 oz. Table Tumbler

CAMBRIDGE CRYSTAL
THIN BLOWN STEMWARE.

300 TOURAINE SHAPE



9 oz. Goblet

7 oz. Goblet

5 oz. Claret

3 oz. Wine

1 3/4 oz.
Creme de Menthe

1 oz. Cordial

5 oz. Tall Sherbet

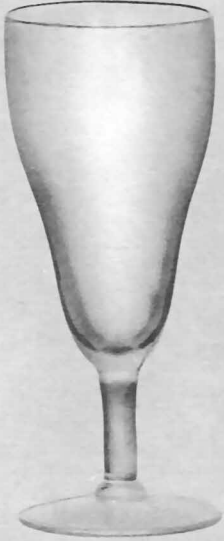

6 oz. Tall Champagne
or Cafe Parfait

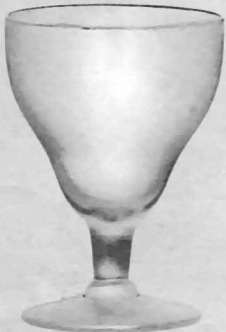

4 1/2 oz. Egg



1 oz. Pousse Cafe



4 1/2 oz. Sherbet
Low Footed



6 1/2 oz. Ice Cream
Optic



9 oz. Table Tumbler
(8851)

7801 FIFTH AVE. SHAPE



10 oz. Goblet

9 oz. Goblet

7 oz. Goblet

4 oz. Claret,

3 oz. Wine

2 oz. Wine

1 oz. Cordial
Optic

6 1/2 oz. Tall Sherbet
(3155)

5 oz. Tall Sherbet

5 oz. Sherbet
Low Footed

Finger Bowl
(2928)

1 oz. Pousse Cafe

5 oz. Tall Sherbet
(3158)

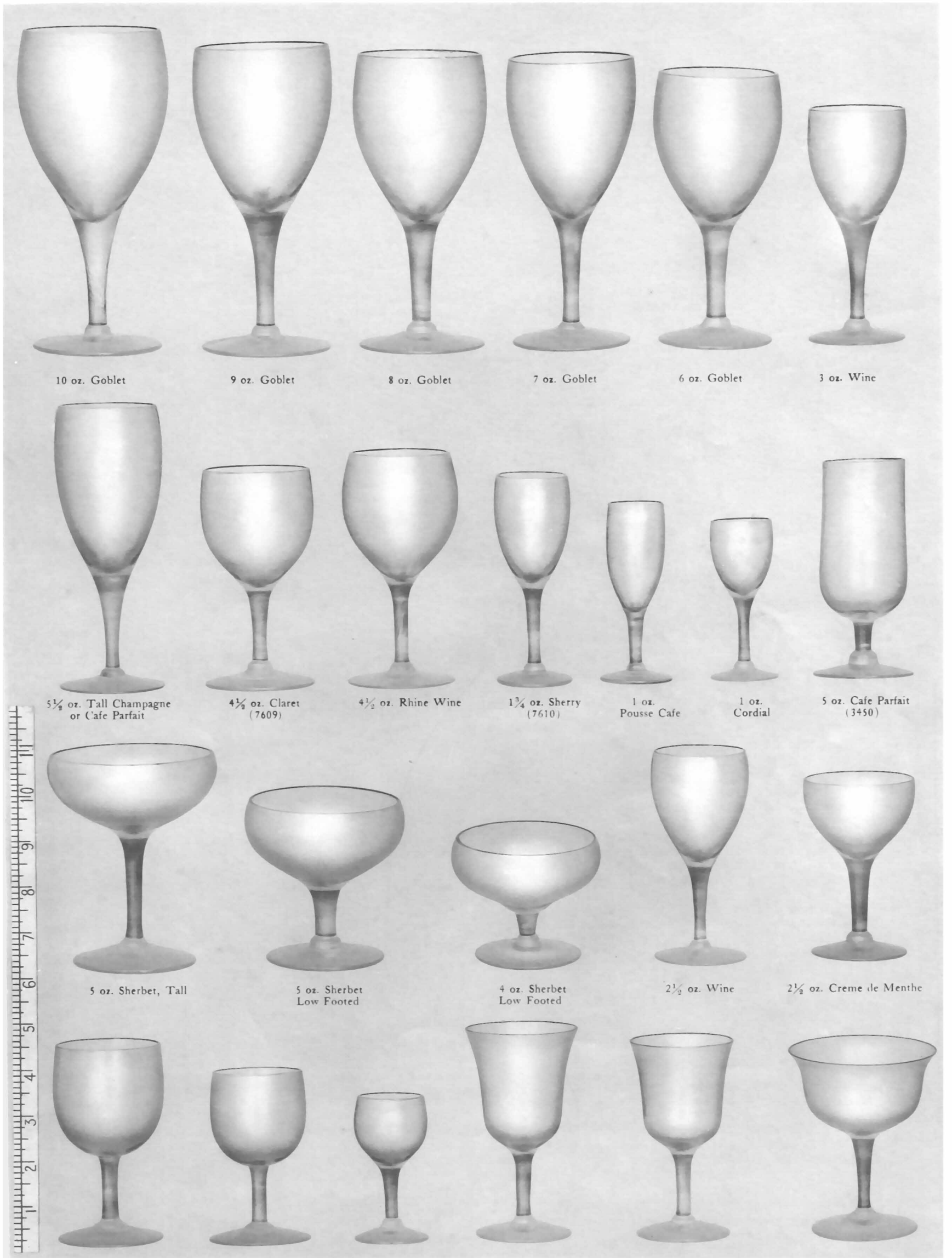

10 oz. Goblet

9 oz. Goblet

8 oz. Goblet

7 oz. Goblet

6 oz. Goblet

3 oz. Wine

5 1/8 oz. Tall Champagne
or Cafe Parfait

4 1/8 oz. Claret
(7609)

4 1/2 oz. Rhine Wine

1 3/4 oz. Sherry
(7610)

1 oz.
Pousse Cafe

1 oz.
Cordial

5 oz. Cafe Parfait
(3450)

5 oz. Sherbet, Tall

5 oz. Sherbet
Low Footed

4 oz. Sherbet
Low Footed

2 1/2 oz. Wine

2 1/2 oz. Creme de Menthe

4 oz. Claret
8017

2 1/2 oz. Wine
(8017)

1 oz. Cordial
(7609)

3 1/2 oz. Wine
(7810)

3 oz. Wine
(7810)

3 1/2 oz. Cocktail
(7810)



No. 7954
4½ oz. Hot Whiskey



No. 7958
4½ oz. Hot Whiskey



No. 5158
4½ oz. Rhine Wine

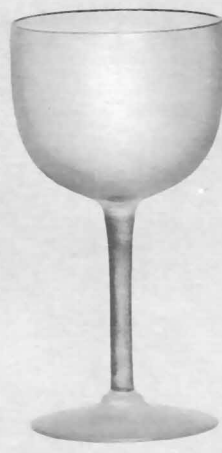

No. 3281
4 oz. Claret



No. 7901
4½ oz. Claret



No. 3280
4 oz. Claret



No. 7966
2 oz. Sherry

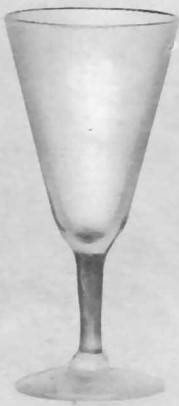

No. 7970
2 oz. Sherry

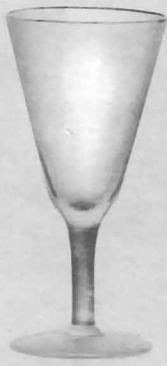

No. 7970
1½ oz. Sherry



No. 7805
1 oz. Pousse Cafe



No. 7911
3 oz. Cocktail

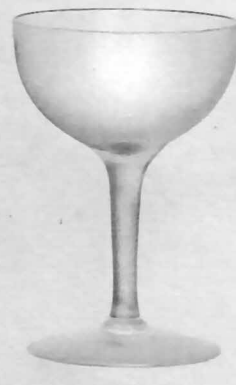

No. 7906
3 oz. Cocktail



No. 7901
3 oz. Wine

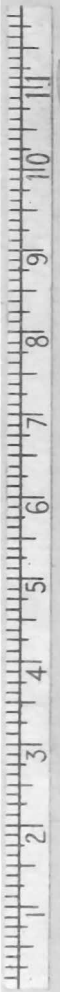

No. 2090
5 in. Footed Jelly



No. 7941
5 in. Footed Almond
or Fruit
Optic

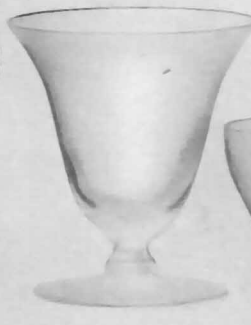

No. 7608
4 oz.
Oyster Cocktail



No. 300
4 oz.
Oyster Cocktail



No. 046
2½ oz.
Oyster Cocktail



No. 7911
7 oz. Egg
Optic



No. 8023
10 oz. Hdl and Footed
Ice Tea



No. 1630
12 oz. Handled
Ice Tea



No. 1630
5 oz. Handled
Grape Juice



No. 8858
12 oz. Handled
Ice Tea



No. 8858
10 oz. Handled
Ice Tea

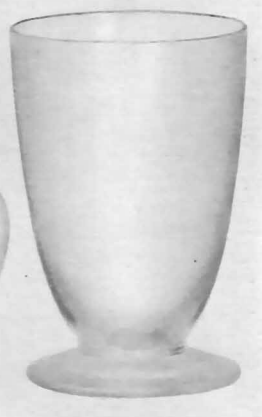

No. 8023
9 oz. Footed Tumbler
also
10 oz. Footed Ice Tea



No. 4004
6 in. Tall Comport

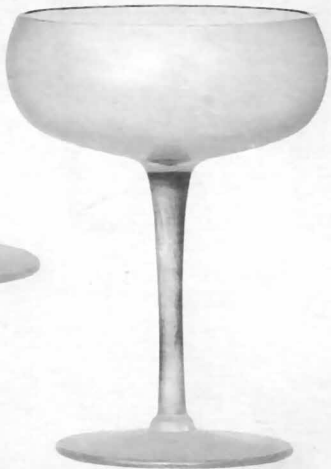

No. 4004
5 in.
Tall Comport



No. 4002
26 oz. Night Bottle
and Tumbler



No. 4002
20 oz. Night Bottle
and Tumbler



No. 5000
7 in. and 8 in. Footed Nappy



No. 5000
6 in. Footed Nappy.



No. 5000
5 in. Footed Nappy
Optic



No. 7550
5 in. Footed Bon Bon

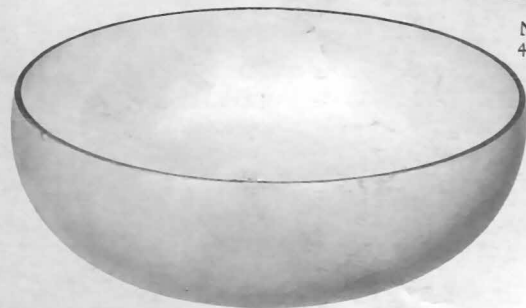

No. 4011
8 in. Nappy



No. 4011
4 in. Nappy



No. 300
Finger Bowl



No. 2208
Midget Finger
Bowl



No. 7810
Finger Bowl



No. 3000
Finger Bowl
Optic



No. 2205
Finger Bowl

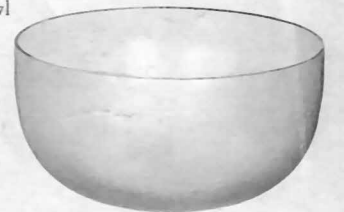

No. 2928
Finger Bowl



No. 7605
5 and 5 1/2 in.
Footed Bowl



No. 5000
4 in.
Footed Nappy



No. 300
Hdl. Custard



No. 2900
Hdl. Custard



No. 2909
Hdl. Custard



No. 2903
Hdl. Custard



No. 8425
9 1/2 oz. Medium
and Full Sham Tumbler



No. 9024
9 oz. Table Tumbler



No. 9403
9 oz. Table Tumbler



No. 9500
10 oz. Table Tumbler



No. 9415
9 oz. Table Tumbler



No. 1653
10 oz. Table Tumbler
Cut Flute



No. 9455
9 oz. Table Tumbler
Medium Sham

CAMBRIDGE CRYSTAL
THIN BLOWN TUMBLERS.

1630 SHAPE



8858 SHAPE

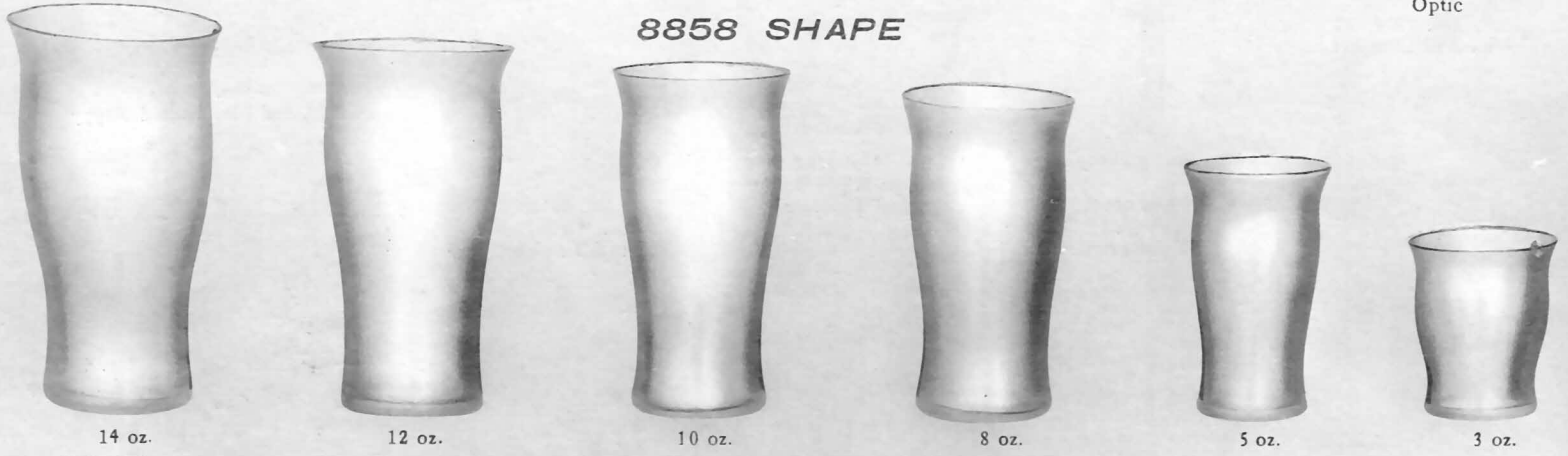

8401 SHAPE

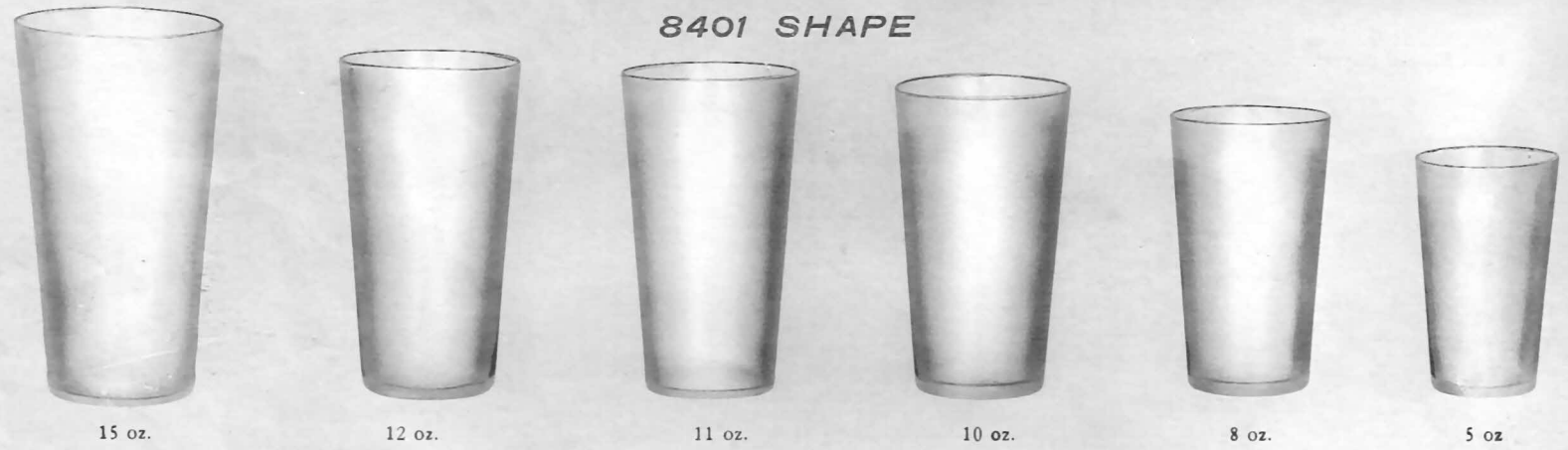

8701 SHAPE

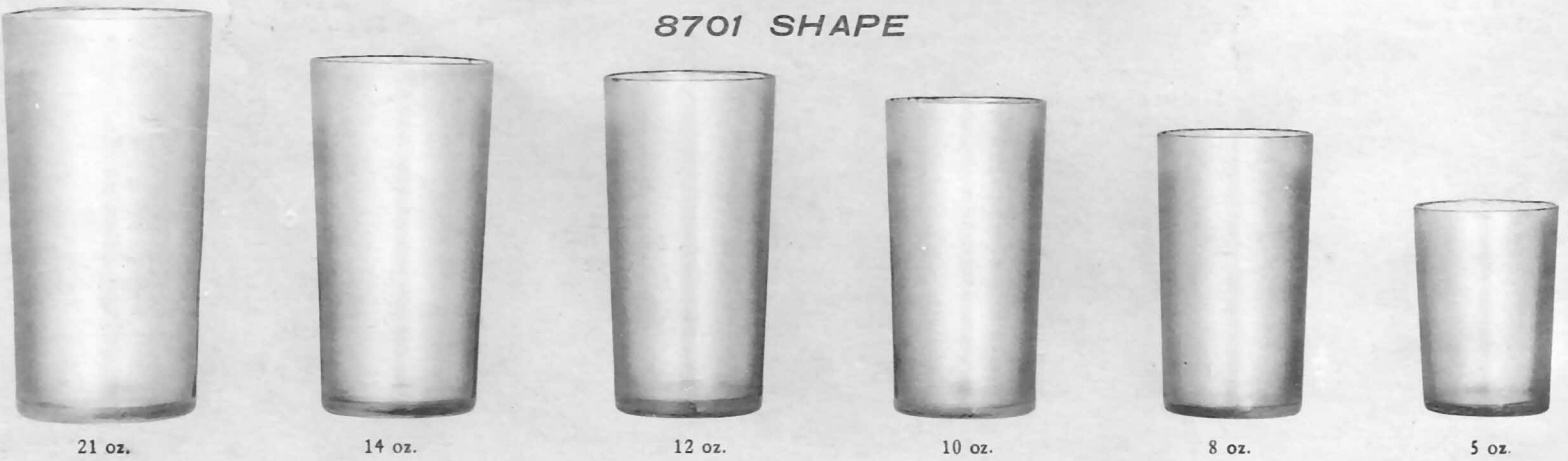

9022 SHAPE

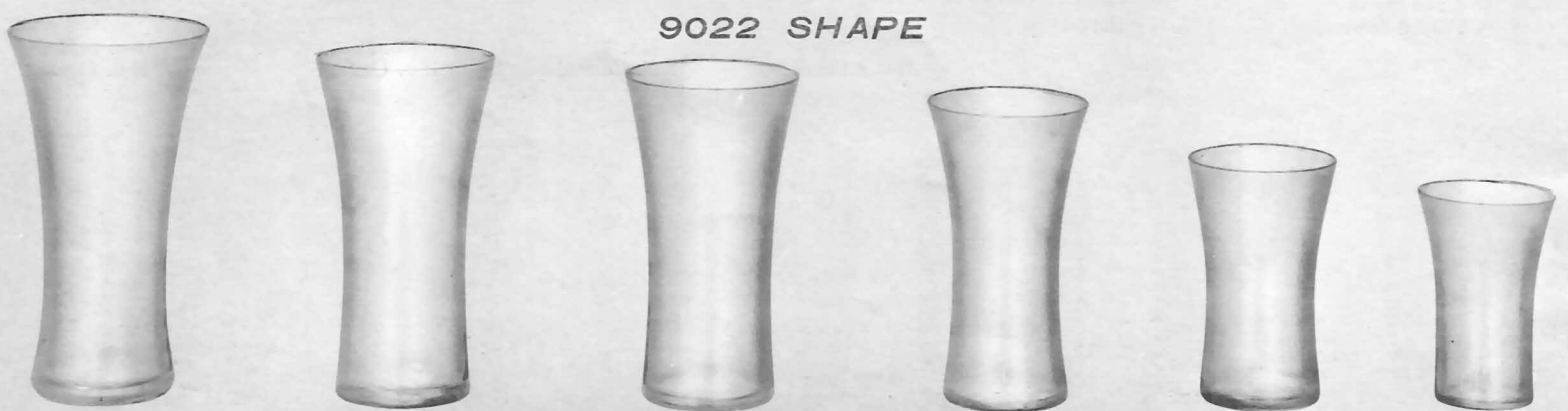

9001 SHAPE

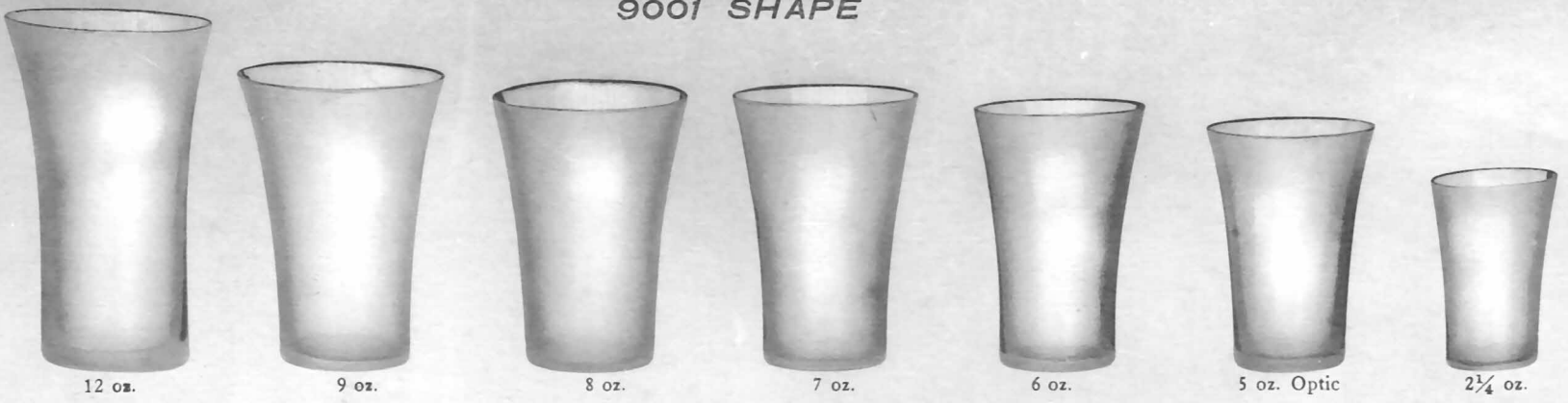

12 oz.

9 oz.

8 oz.

7 oz.

6 oz.

5 oz. Optic

2 1/4 oz.

9002 SHAPE

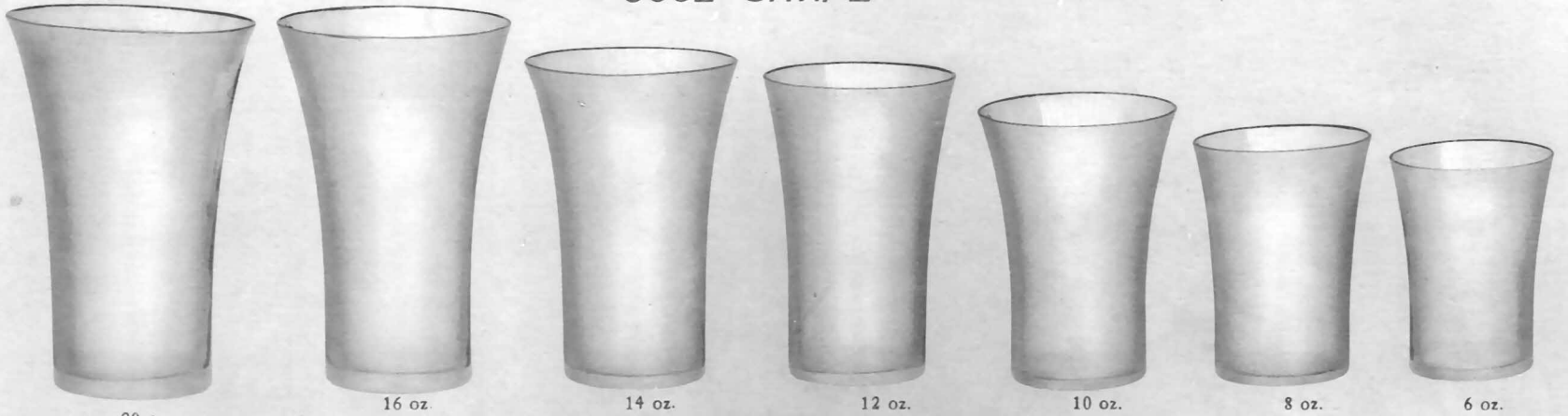

20 oz.

16 oz.

14 oz.

12 oz.

10 oz.

8 oz.

6 oz.

9002 SHAPE



4 oz.

3 oz.

2 oz.

1 1/2 oz.

No. 9003
12 oz.

No. 9003
10 oz.

No. 536 1/2
12 oz. Sham

No. 536 1/2
5 oz. Sham

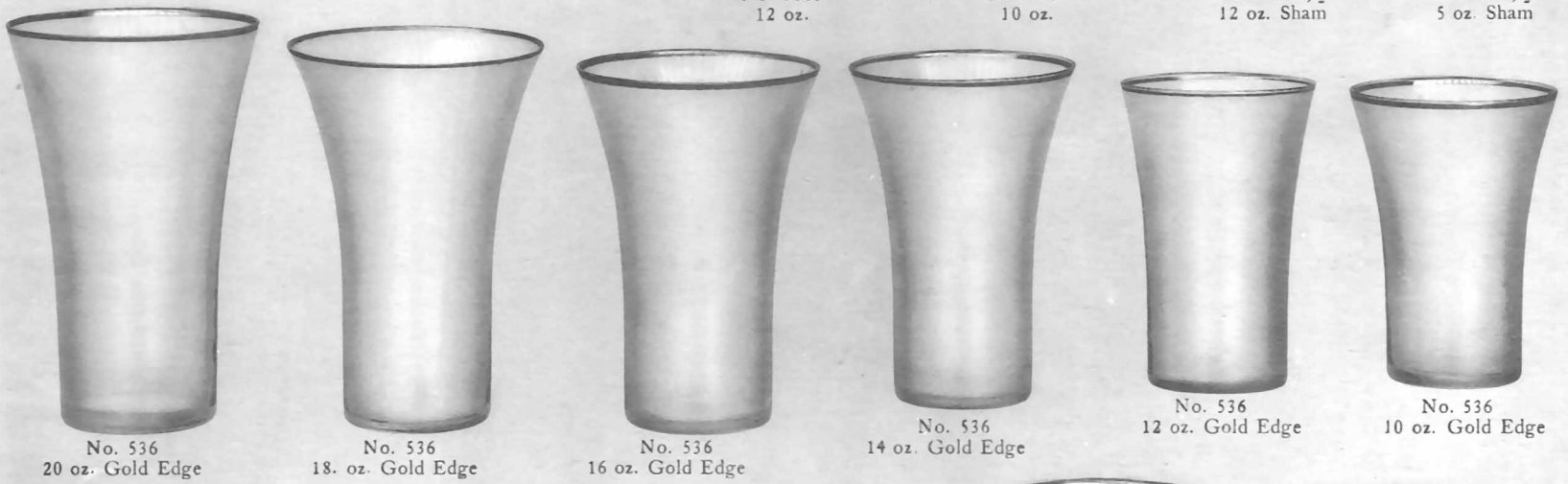

No. 536
20 oz. Gold Edge

No. 536
18 oz. Gold Edge

No. 536
16 oz. Gold Edge

No. 536
14 oz. Gold Edge

No. 536
12 oz. Gold Edge

No. 536
10 oz. Gold Edge

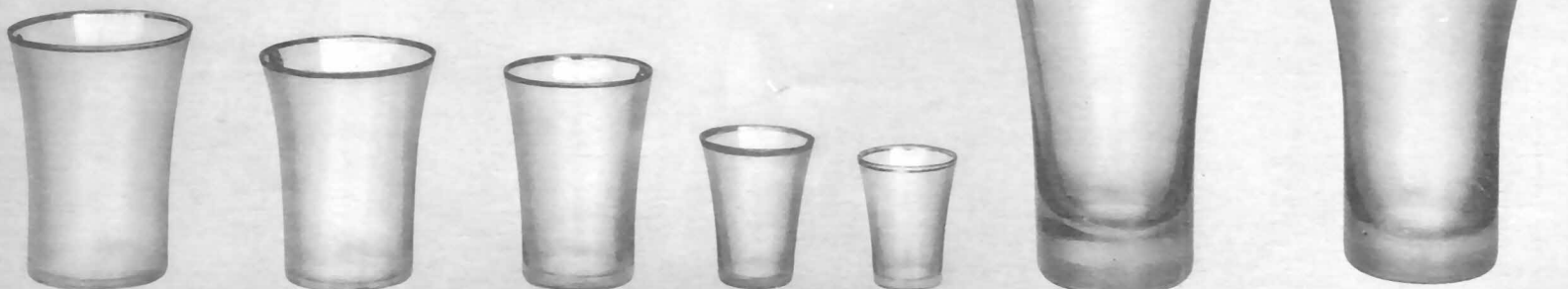

No. 536
8 oz. Gold Edge

No. 536
6 oz. Gold Edge

No. 536
5 oz. Gold Edge

No. 536
1 1/2 oz.
Gold Edge

No. 536
1 oz.
Gold Edge

No. 536 1/2
20 oz. Sham
Gold Edge

No. 536 1/2
18 oz. Sham
Gold Edge

CAMBRIDGE CRYSTAL
THIN BLOWN TUMBLERS.

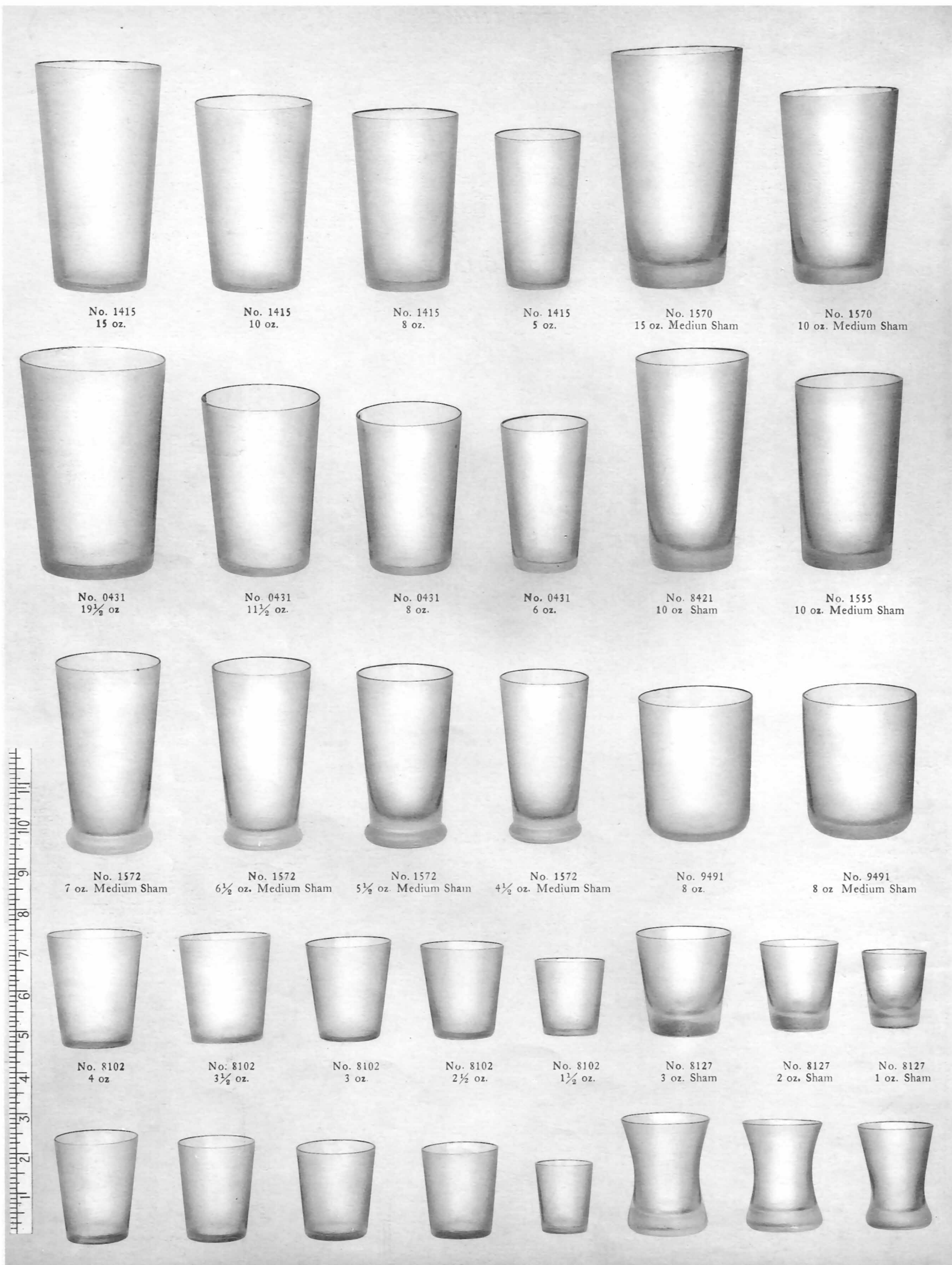

No. 1415
15 oz.

No. 1415
10 oz.

No. 1415
8 oz.

No. 1415
5 oz.

No. 1570
15 oz. Medium Sham

No. 1570
10 oz. Medium Sham

No. 0431
19½ oz

No. 0431
11½ oz.

No. 0431
8 oz.

No. 0431
6 oz.

No. 8421
10 oz Sham

No. 1555
10 oz. Medium Sham

No. 1572
7 oz. Medium Sham

No. 1572
6½ oz. Medium Sham

No. 1572
5½ oz. Medium Sham

No. 1572
4½ oz. Medium Sham

No. 9491
8 oz.

No. 9491
8 oz Medium Sham

No. 8102
4 oz

No. 8102
3½ oz.

No. 8102
3 oz.

No. 8102
2½ oz.

No. 8102
1½ oz.

No. 8127
3 oz. Sham

No. 8127
2 oz. Sham

No. 8127
1 oz. Sham

No. 8103
3 oz.

No. 8103
2½ oz.

No. 8101
2½ oz.

No. 8101
2 oz.

No. 8101
1 oz.

No. 8151
2½ oz. Sham

No. 8151
2 oz. Sham

No. 8151
1½ oz. Sham

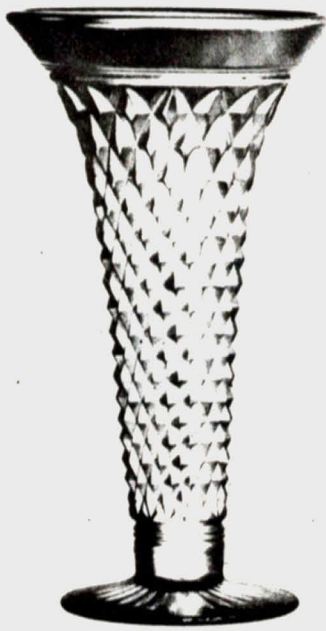

No. 44
10 inch Footed Vase.

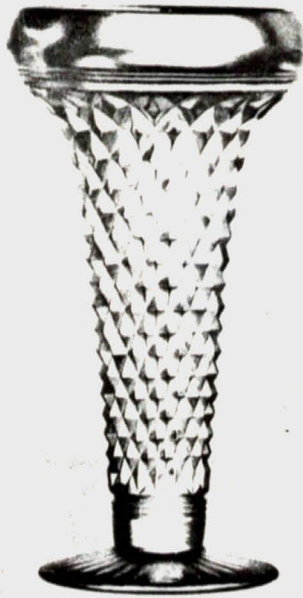

No. 45
10 inch Footed Vase.



No. 57
7 inch Vase.

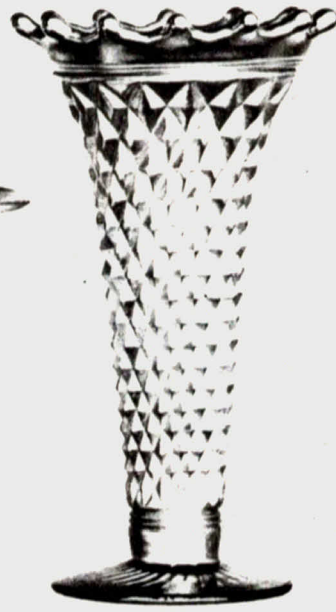

No. 46
10 inch Footed Vase.



No. 47
10 inch Footed Vase.



No. 58
7 inch Vase.



No. 59
7 inch Vase.



No. 56
7 inch Vase.



No. 51
6 inch Vase.



No. 50
6 inch Vase.



No. 54
7 inch Footed Vase.



No. 55
7 inch Footed Vase.



No. 48
6 inch Vase.



No. 52
7 inch Footed Vase.



No. 53
7 inch Footed Vase.



No. 49
6 inch Vase.



No. 41
5 inch Vase.



No. 41 1/2
5 inch Vase.



No. 42
5 inch Vase.



No. 43
5 inch Vase.



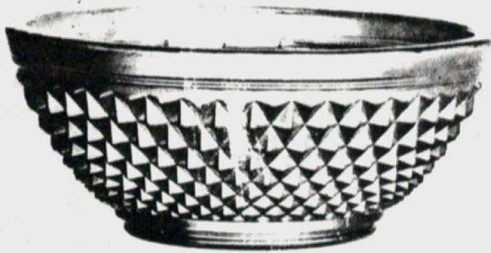

No. 1
9 3/4 inch Bowl.

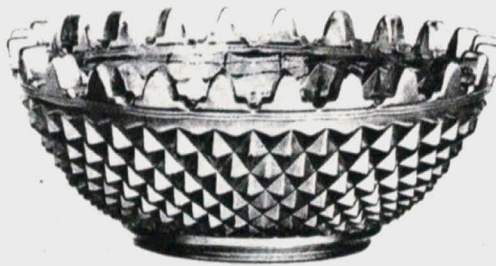

No. 2
9 3/4 inch Bowl

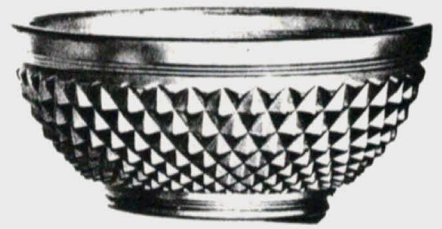

No. 3
8 1/2 inch Bowl.

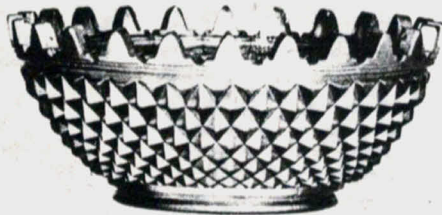

No. 4
8 1/2 inch Bowl.

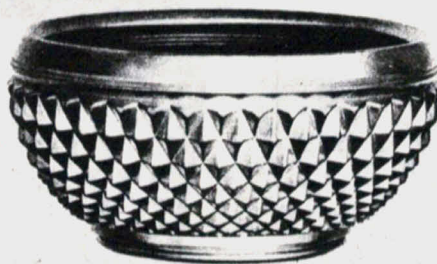

No. 6
8 3/4 inch Bowl.

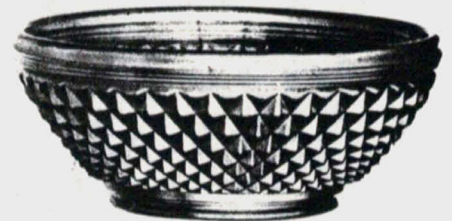

No. 9
8 1/2 inch Bowl,
No. 10
8 inch Bowl.
For Mounting.



No. 7
9 3/4 inch Bowl.
For Mounting.

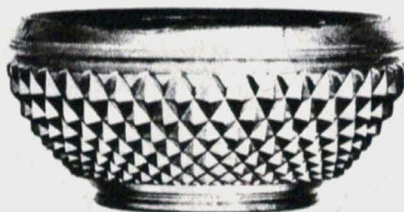

No. 8
8 3/4 inch Bowl.



No. 69
11 1/4 inch Bowl.

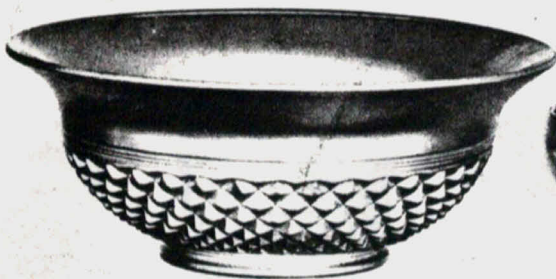

No. 68
11 inch Bowl.

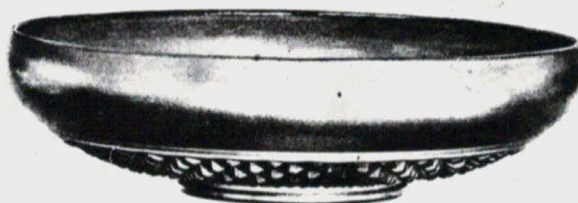

No. 61
11 1/4 inch Bowl.



No. 60
9 1/2 inch Bowl.





No. 12
3 Pint Jug.



No. 5
2 Pint Jug.



No. 13
1 1/2 Pint Jug.



No. 11
1 Pint Jug.

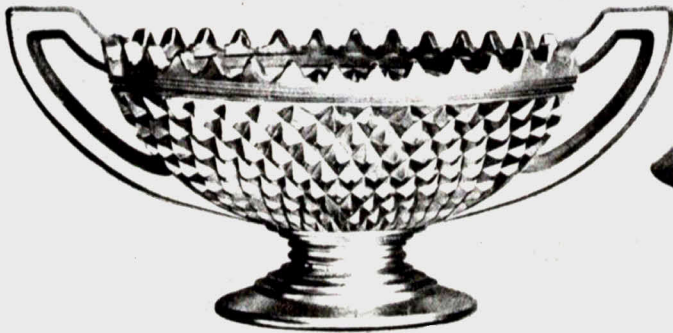

No. 100
9 inch Oval Footed and Handled Comport.
No. 101. 9 inch Plain Edge.

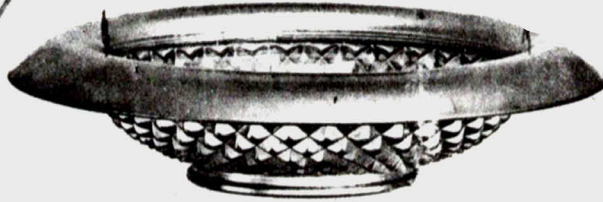

No. 70
12 inch Bowl.



No. 77
5 1/2 inch Footed and Handled Comport.
No. 80. 5 1/2 inch Plain Edge.

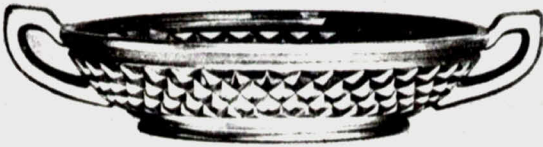

No. 104
8 1/2 inch Sweet Meat.

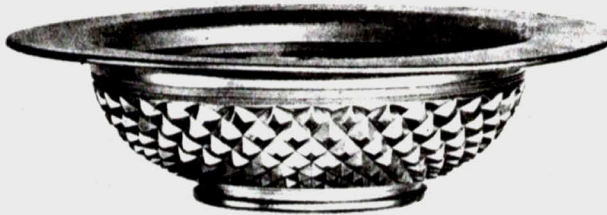

No. 71
11 1/2 inch Bowl.



No. 106
6 1/2 inch Rose Jar.

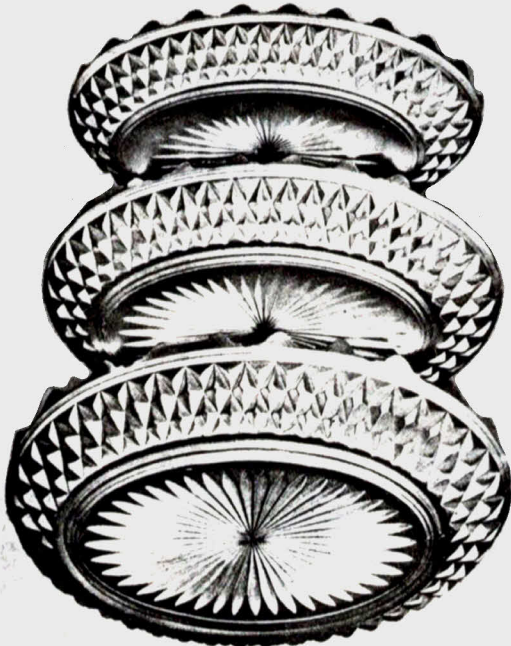

No. 65. 8 inch Oval.
No. 66. 9 inch Oval.
No. 67. 10 inch Oval.
Made to Nest.

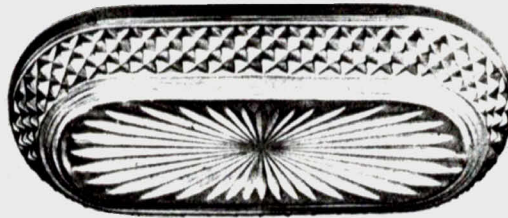

No. 78
10 1/2 inch Celery Tray.

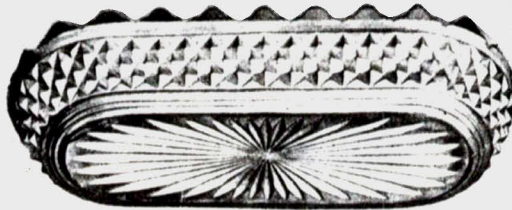

No. 79
10 1/2 inch Celery Tray.

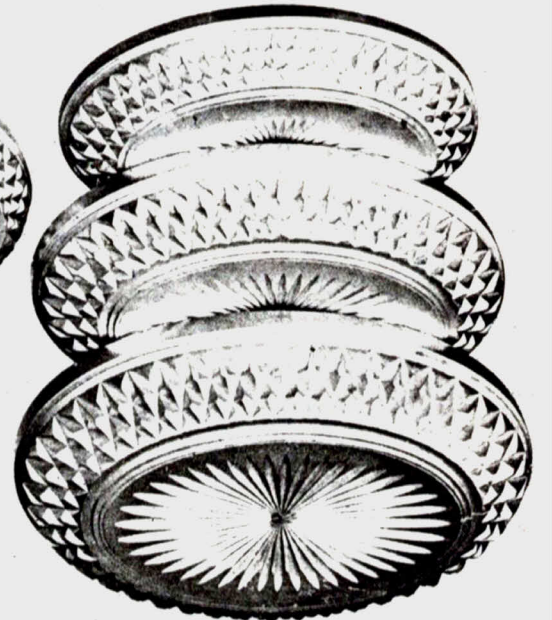

No. 62. 8 inch Oval.
No. 63. 9 inch Oval.
No. 64. 10 inch Oval.
Made to Nest.



No. 30
Open Sugar.



No. 29
Open Sugar.



No. 38 1/2
Open Sugar.
For Mounting.



No. 40
Open Sugar.



No. 39
Open Sugar.



No. 32
Open Sugar.



No. 31
Open Sugar.



No. 23
Open Sugar.



No. 36
Cream



No. 37
Open Sugar.



No. 22
Open Sugar.



No. 28
Open Sugar.



No. 24
Open Sugar.



No. 25
Open Sugar



No. 21
Cream



No. 14
Open Sugar.



No. 15
Open Sugar.



No. 17
Open Sugar.



No. 74
Honey Jar and
Cover.



No. 83
5 1/8 inch Nappy.



No. 93
3 1/2 inch Nappy.



No. 102
Ind. Salt, Oval.
No. 103. Plain Edge.



No. 92
4 3/4 inch Nappy.



No. 94
5 1/4 inch Nappy.



No. 75
7 1/2 oz. Pickle Jar.



No. 87
5 inch Nappy.



No. 85
5 inch Nappy.



No. 73
5 inch Butter Tub and Cover.



No. 72
5 inch Lemon Dish.



No. 96
5 inch Nappy.



No. 81
4 3/4 inch Nappy.

2699. 3-PIECE EPERGNE

Buzzsaw Deep

THE
"Nearcut"
MARK

Design

—
Practical Novelty

For Premium

—
Fine Trade Magnet

Stands 21 inches
Tall

—
List Price \$20.00 Per
Dozen

Packs One-Half Doz. to Bbl.
50c

—
Brilliant Like Cut Glass
Attractive and Useful
Combination Show Piece

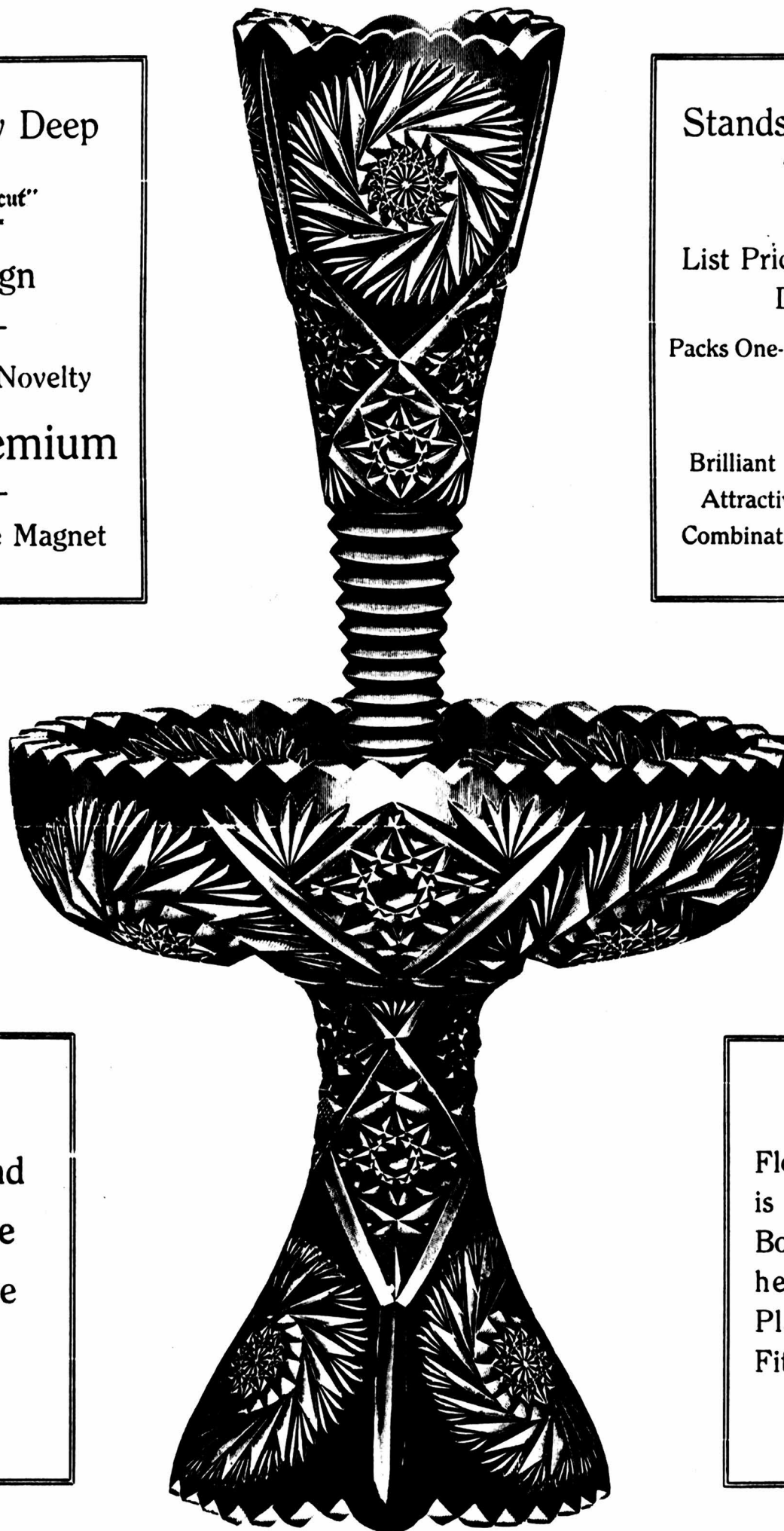

—
Bowl and
Foot are
Seperate
Pieces

—
Flower Holder
is attached to
Bowl with fine
heavy Nickel
Plated Screw
Fitting.

ABOVE ILLUSTRATION IS JUST ONE-HALF SIZE OF THE EPERGNE IN GLASS

WRITE US FOR SPECIAL DISCOUNTS

Made Exclusively by

THE CAMBRIDGE GLASS COMPANY

Prize metal "Nearcut" Crystal. CAMBRIDGE, OHIO

THE "Nearcut" NOVELTY FOR FALL BUSINESS

MADE EXCLUSIVELY BY

The Cambridge Glass Company
Cambridge, Ohio

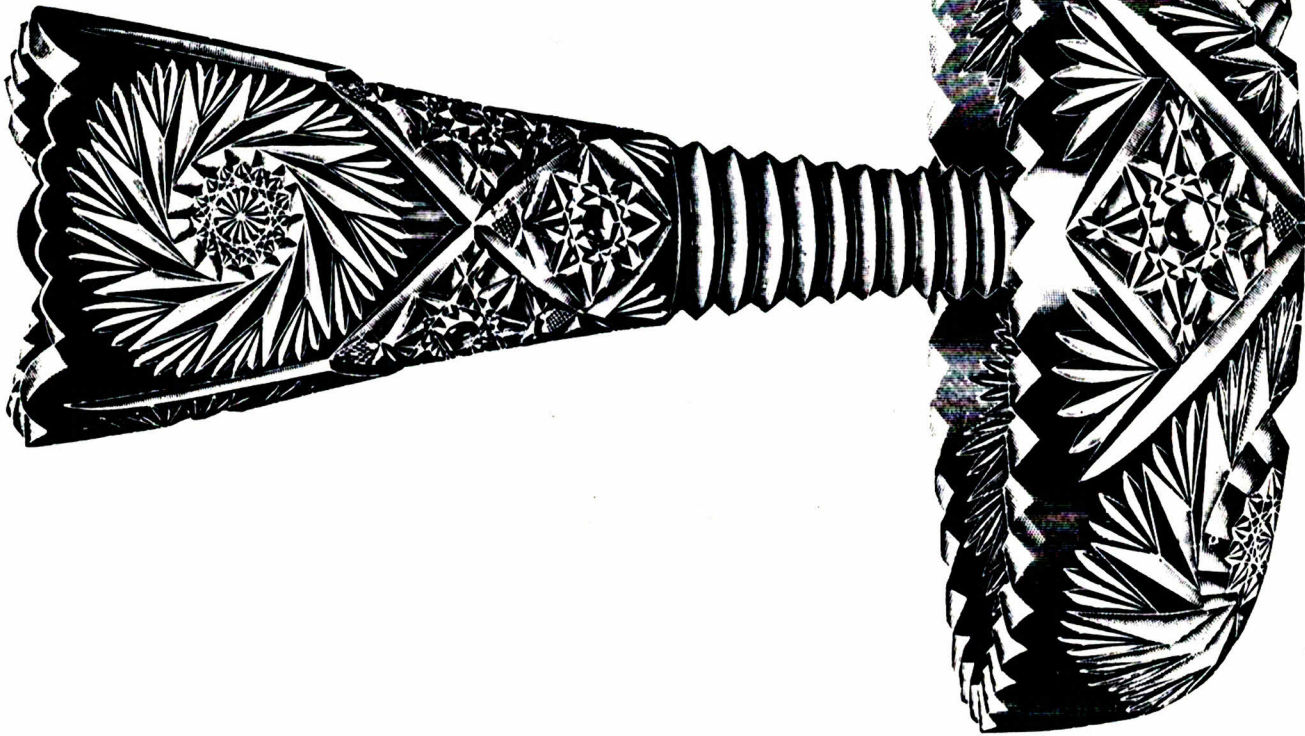

Flower Holder Attached to Bowl with Nickel Plated Screw Fitting

ILLUSTRATION
ONE-HALF SIZE

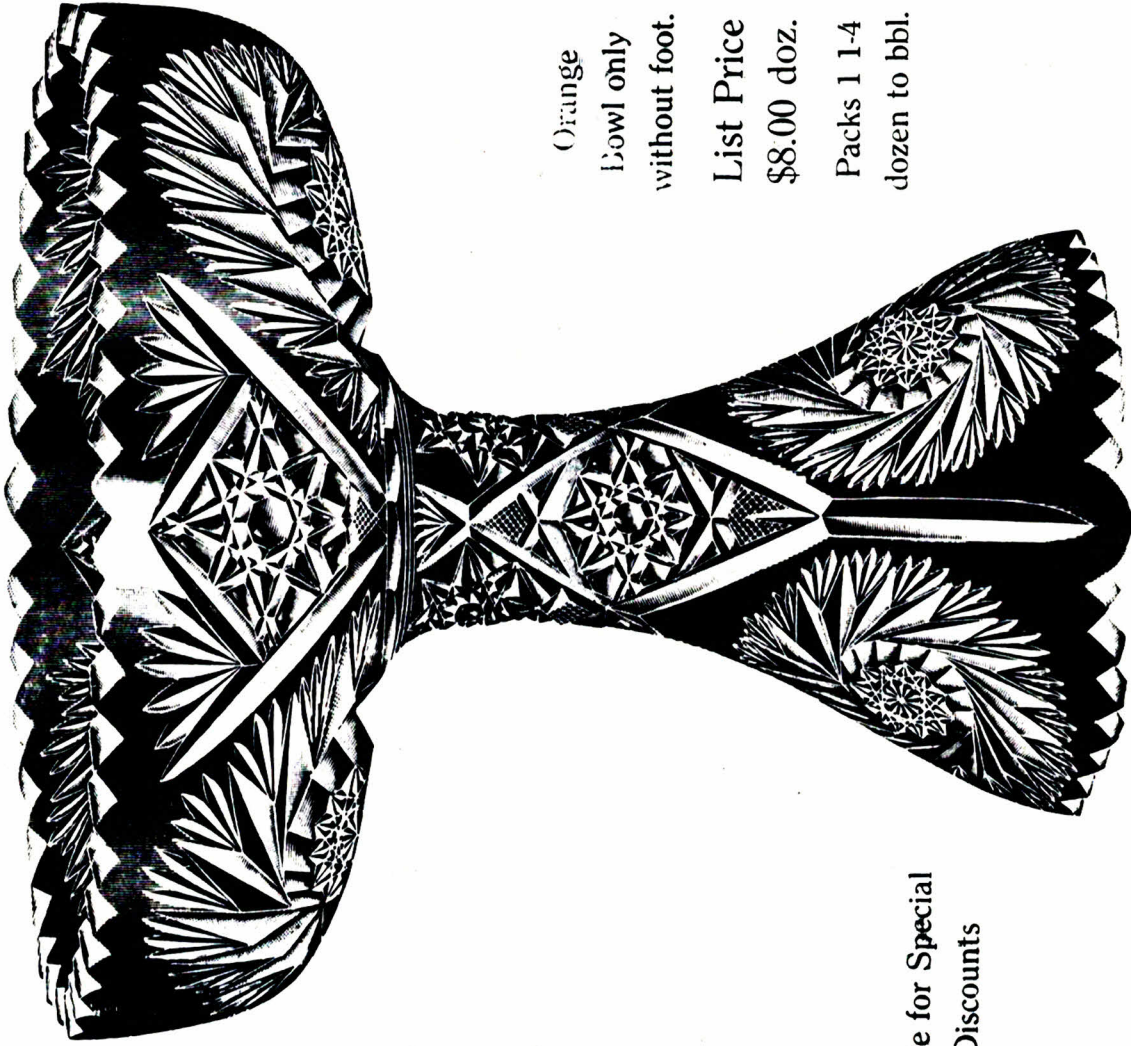

Orange
bowl only
without foot.
List Price
\$8.00 doz.
Packs 1 1-4
dozen to bbl.

Write for Special
Discounts

Fruit Bowl and Centre Flower Holder

List Price Complete \$15.00 Per Dozen

Packs 3-4 dozen to bbl. 50c.

Footed Fruit Bowl and Separate Foot

List Price Complete \$13.00 Dozen

Packs 3-4 dozen to bbl. 50c.

Foot inverted makes a fine SWEET PEA VASE. List price \$5.00 per dozen. Packs 2 1-2 dozen in a bbl.

When Ordered as 2-Piece Fruit Bowl We Ship Bowl Without Peg in Centre

SPECIAL ARTICLES.

Made in Azurite, Ebony and Crystal for Cutting.

(See Special Price List)

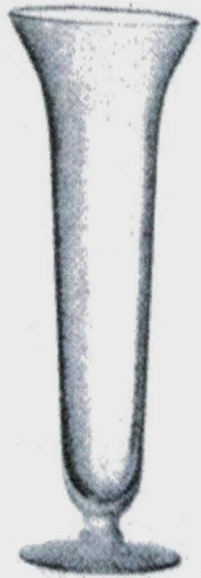

No. 279
12 in. Vase.

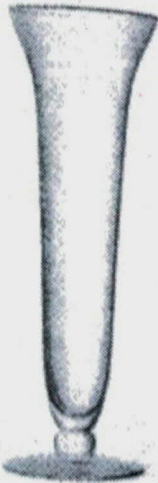

No. 280
10 in. Vase.

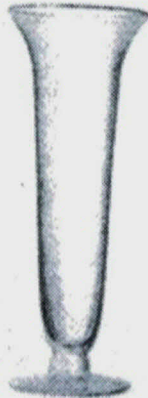

No. 281
8 in. Vase.



No. 282
6 in. Vase.



No. 275
12 in. Vase.



No. 276
10 in. Vase.



No. 277
8 in. Vase.



No. 278
6 in. Vase.

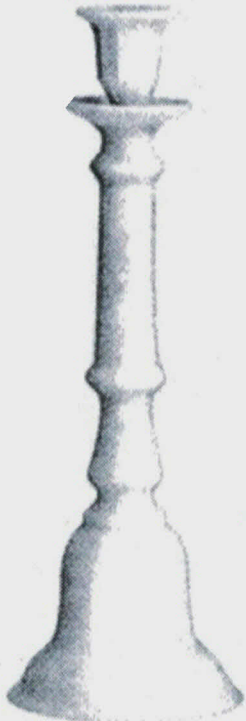

No. 217
14 in. Candlestick
Blown.



No. 219
10 in. Candlestick.
Blown.



No. 220
10 in. Candlestick.
Blown.



No. 216
9 in. Candlestick.
Blown.

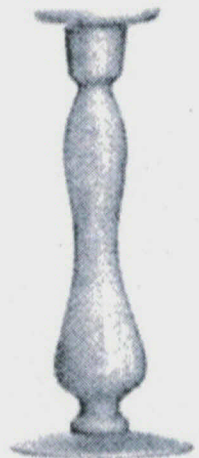

No. 218
9 in. Candlestick.
Blown.

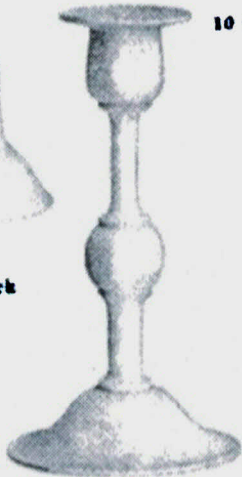

No. 225
9 in. Candlestick.

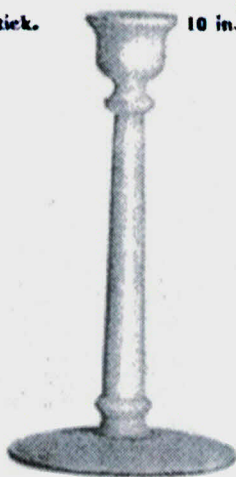

No. 226
9 in. Candlestick.

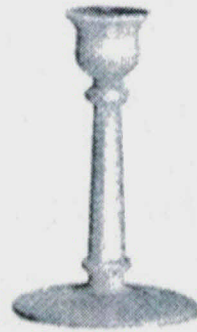

No. 222
6 in. Candlestick

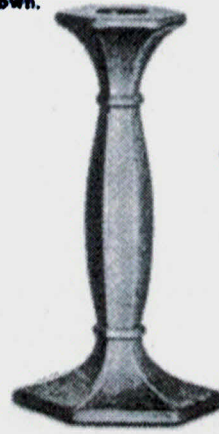

No. 71 1/2
13 1/2 in. Candlestick.

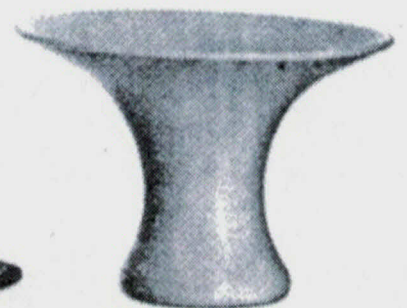

No. 99 3/8
5 3/8 x 7 3/8
Sweet Pea Vase.



No. 201
8 in. Vase.
Paste Mold.



No. 202
5 3/4 in. Vase.
Paste Mold.



No. 203
8 in. Vase.
Paste Mold.



No. 200
7 in. Vase.
Paste Mold.

Made in Azurite, Ebony and Crystal for Cutting.
(See Special Price List)



No. 181
14 in. Vase.
No. 181½
With hole in bottom for Lamp.



No. 184
12 in. Vase.
No. 184½
With hole in bottom for Lamp.



No. 191
12 in. Vase.
No. 191½
With hole in bottom for Lamp.

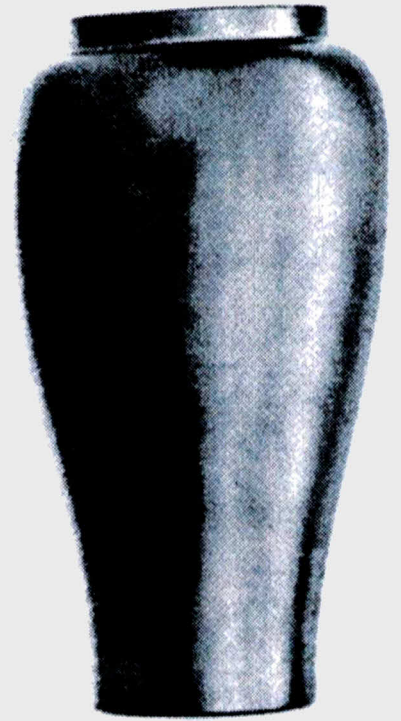

No. 190
12 in. Vase.
No. 190½
With hole in bottom for Lamp.



No. 179
8 in. Vase.
No. 179½
With hole in bottom for Lamp.

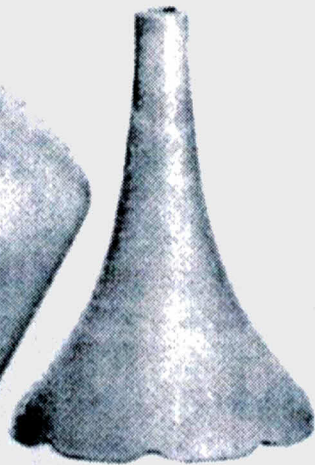

No. 270
7½ in. Boudoir
Lamp Base.

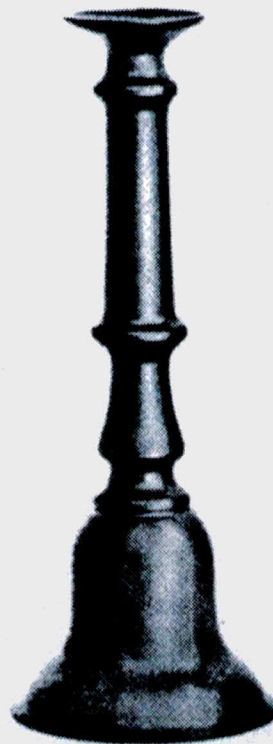

No. 221
12 in. Candle
Lamp Base.

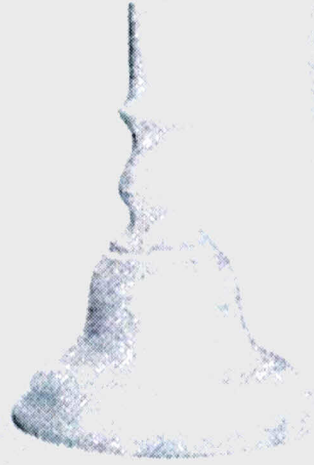

No. 271
7½ in. Boudoir
Lamp Base.

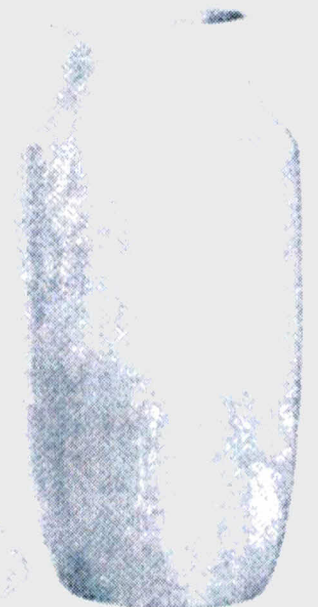

No. 187
10 in. Vase.
No. 187½
With hole in bottom for Lamp.



Made in Azurite, Ebony and Crystal for Cutting.
(See Special Price List)



No. 262
8 1/4 in. L. F. Comport.
Blown.
No. 263
9 1/4 in. L. F. Comport.
Blown.



No. 255
8 in. Tall Comport.



No. 256
7 1/4 in. Tall Comport.



No. 260
6 1/4 in. Tall Comport.

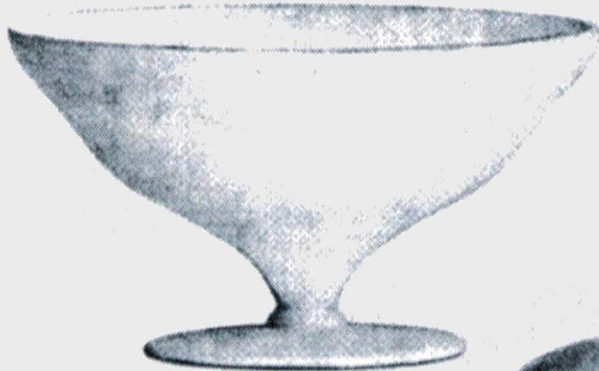

No. 257
8 1/2 in. L. F. Bowl.
Blown.
No. 258
10 in. L. F. Bowl.
Blown.



No. 109
7 in. Ftd. Bowl and Cover.



No. 105
1/2 lb. Candy Jar and Cover.

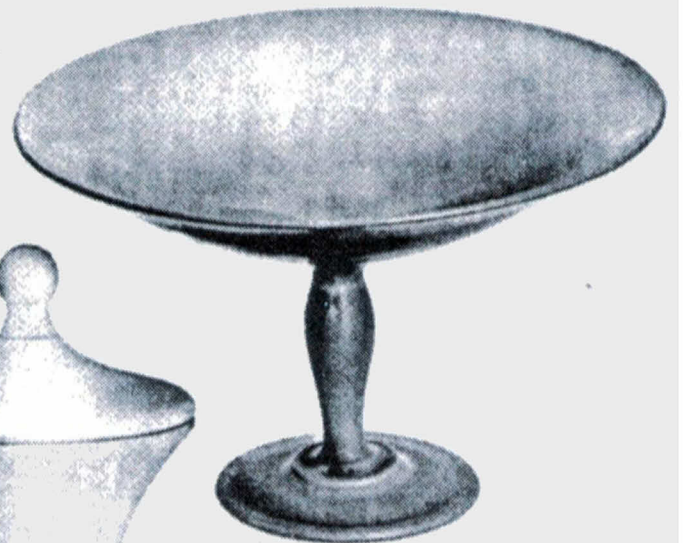

No. 48
10 1/4 in. Ftd. Bowl.

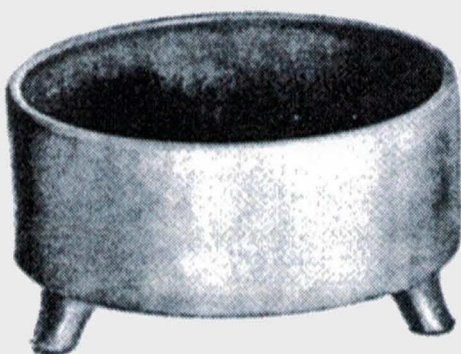

No. 125
7 1/2 in. Fern Dish.

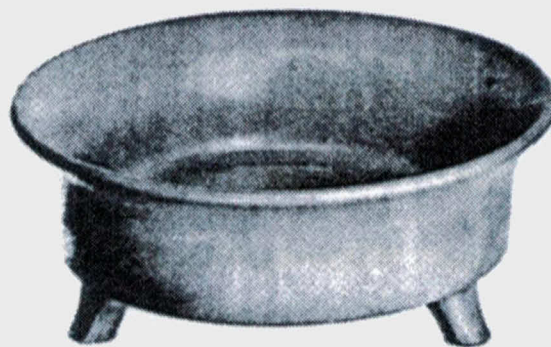

No. 8
9 in. Bulb Bowl.
Belled.



No. 9
10 in. Bulb Bowl.
Flat Rim.

Made in Azurite, Ebony and Crystal for Cutting.
(See Special Price List)



No. 167
13 1/8 in. 3 Piece Salad Set.



No. 166
11 1/8 in. 3 Piece Salad Set.

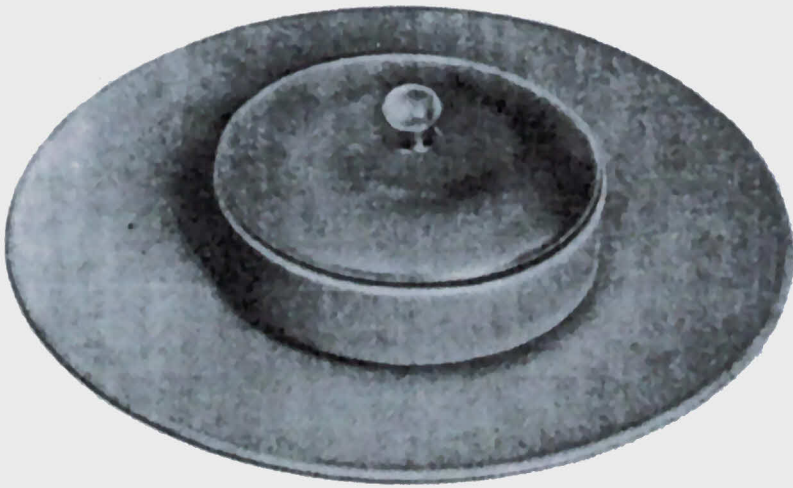

No. 150
11 1/8 in. Covered Cheese and Cracker.



No. 134
10 in. Cheese and Cracker.

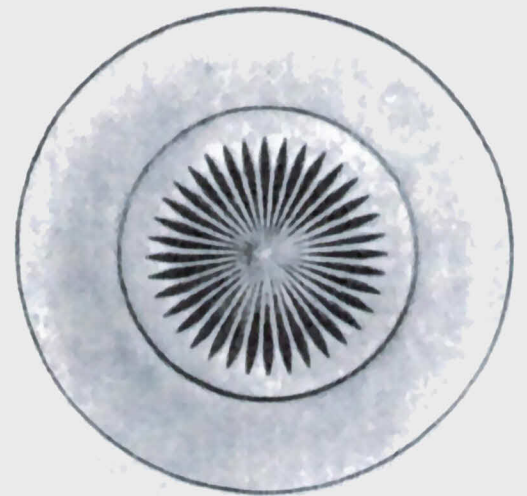
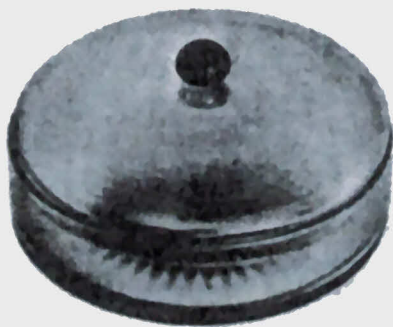

No. 104. 6 in. Candy Box, Blown Cover.
No. 290. 6 1/4 " " " " "
No. 291. 8 " " " " "
No. 293. 6 1/4 " " " " " 3 Comp.
No. 294. 8 " " " " " 3 Comp.

No. 169.
8 in. 3 Piece Mayonnaise Set.

No. 148. 8 1/2 in. Salad Plate, Star Bottom.
No. 149. 8 1/2 " " " Plain "
No. 155. 8 " " " " Star "
No. 156. 8 " " " " Plain "

Made in Azurite, Ebony and Crystal for Cutting.
(See Special Price List)



No. 210
Tobacco Jar and Cover.



No. 212
Match Box Holder.



No. 117
4 1/4 in. Oval Ash Tray.
With Cigarette Snuffer.



No. 112
1 1/4 in. Square Ash Tray.
With Cigarette Snuffer.



No. 224
3 1/4 in. Oval Ash Tray.



No. 211
Cigarette Jar and Cover.



No. 214
10 in. Round Tray.



No. 180
Plug Hat.



No. 223
3 1/8 in. Round Ash Tray.



No. 177
6 in. Tea Pot Stand.



No. 139
Sugar and Cream Covered.



No. 191 1/2
6 oz. Oil.
Iron Mold.



No. 194 1/2
6 oz. Oil.
Iron Mold.



No. 193 1/2
4 oz. Oil.
Iron Mold.



No. 196 1/2
2 oz. Oil.
Iron Mold.



No. 197 1/2
6 oz. Oil.
Iron Mold.



No. 206
Perfume
Drip Stopper.



No. 207
Perfume
Drip Stopper.



No. 208
Perfume
Drip Stopper.



No. 124
Basket
Pressed Hdl.



No. 172. 9 oz.



No. 170. 9 oz.



No. 174. 9 oz.

SANITARY SYRUPS WITH METAL SLIP-ON TOPS.

Made in Azurite, Ebony and Crystal for Cutting.
(See Special Price List)



No. 248. 10 inch L. F. Comport.
No. 264. 10 inch L. F. Comport, Optic.



No. 51. 7½ inch L. F. Bowl.



No. 55. 8 inch L. F. Bowl.
No. 52. 9 inch L. F. Bowl.



No. 58. 7 inch Tall Comport.
No. 61. 6 inch Tall Comport.



No. 249. 9 inch L. F. Comport.
No. 265. 9 inch L. F. Comport, Optic.



No. 250. 7½ inch L. F. Comport.
No. 266. 7½ inch L. F. Comport, Optic.



No. 251. 6 inch L. F. Comport.
No. 267. 6 inch L. F. Comport, Optic.



No. 268. 8 inch L. F. Comport, Light Blown.



No. 19. 9 inch Bowl.
No. 20. 8¼ inch Bowl.
No. 21. 7 inch Bowl.



No. 18. 8½ inch Bowl.



No. 17. 10 inch Bowl.

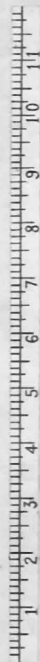

No. 38. 9 inch Bowl, Flat Rim.
No. 40. 10 inch Bowl, Flat Rim.
No. 39. 11¼ inch Bowl, Flat Rim.
No. 238. 9 inch Bowl, Optic, Flat Rim.



No. 28. 8½ inch Bowl.
No. 24. 9 inch Bowl.
No. 23. 10½ inch Bowl.
No. 228. 8½ inch Bowl, Optic.



No. 37. 9 inch Bowl, Rolled Edge.
No. 33. 9¼ inch Bowl, Rolled Edge.
No. 32. 10¾ inch Bowl, Rolled Edge.
No. 237. 9 inch Bowl, Optic, Rolled Edge.

SPECIAL ARTICLES

Made in Azurite, Ebony and Crystal for Cutting.
(See Special Price List)



No. 164. 10 inch Trumpet Vase. Light Blown.



No. 163. 10 inch Vase. Iron Mold, Blown.



No. 144. 65 oz. Jug. Paste Mold, Blown.



No. 143. 84 oz. Ice Tea Jug and Cover. Iron Mold, Blown.



No. 141. 73 oz. Jug. Paste Mold, Blown.

No. 142. 73 oz. Jug. Iron Mold, Blown.

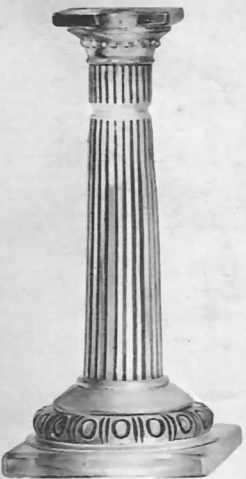

No. 65. 9 1/2 in. Doric Column Candlestick.

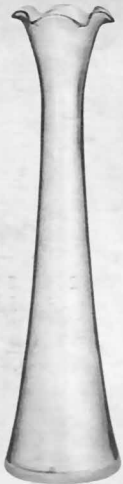

No. 165. 10 inch Bud Vase.

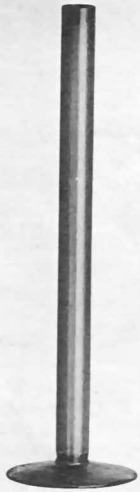

No. 90 8x3/4 inch
No. 91 10x3/4 inch
No. 92 12x3/4 inch
Bud Vases.



No. 193. 6 oz. Oil. G. S. Iron Mold, Blown.



No. 194. 6 oz. Oil. G. S. Iron Mold, Blown.

No. 195. 4 oz.
No. 196. 2 oz.



No. 197. 6 oz. Oil. G. S. Iron Mold, Blown



No. 162. Medicine Tumbler. Cover and Plate.



No. 136. Sugar. Light Pressed.



Cream.



Sugar.

No. 137. Cream. Iron Mold, Blown.



Cream.



Sugar.

No. 138. Sugar. Light Pressed.



Cream.

No. 161. Marmalade and Cover.

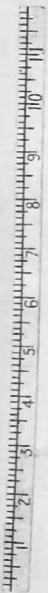

No. 94. 7x8 1/4 inch Sweet Pea Vase.



No. 104. 6 inch Candy Box and Cover.



No. 126. 2 Gal. Fish Globe.

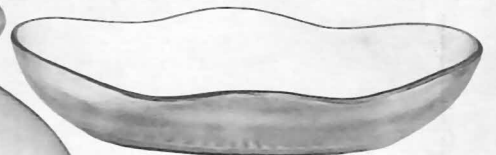

No. 128. 9 inch Celery Tray.
No. 129. 10 1/2 inch Celery Tray.

SPECIAL ARTICLES

Made in Azurite, Ebony and Crystal for Cutting
See Special Price List.

TRADE
"Nearcut"
MARK



No. 2. 9 1/4 inch Bowl and Ebony Foot.



No. 32. 10 1/8 inch Bowl.
No. 33. 9 3/4 inch Bowl.



No. 39. 11 1/2 inch Bowl and Ebony Foot.
No. 40. 10 inch Bowl and Ebony Foot.



No. 4. 7 1/4 inch Bowl and Ebony Foot.
No. 5. 7 1/4 inch Bowl and Ebony Foot.



No. 34. 10 inch Bowl and Ebony Foot.
No. 35. 9 inch Bowl and Ebony Foot.
No. 36. 7 1/8 inch Bowl and Ebony Foot.



No. 29. 12 inch Bowl and Ebony Foot.
No. 30. 10 inch Bowl and Ebony Foot.
No. 31. 9 inch Bowl and Ebony Foot.



No. 6. 6 1/4 inch Bowl and Ebony Foot.



No. 23. 10 1/8 inch Bowl.
No. 24. 9 inch Bowl.



No. 12. 12 1/2 inch Bowl and Ebony Foot.
No. 13. 11 inch Bowl and Ebony Foot.
No. 14. 10 inch Bowl and Ebony Foot.
With Ebony, Perforated, Flower Block.



No. 25. 9 1/8 inch Bowl and Ebony Foot.
No. 26. 8 1/8 inch Bowl and Ebony Foot.
No. 27. 7 1/4 inch Bowl and Ebony Foot.



No. 15. 8 1/2 inch Bowl and Ebony Foot.
With Ebony, Perforated, Flower Block.



No. 16. 7 1/2 inch Bowl and Ebony Foot.



No. 10. 7 inch Bowl, three-toed.



Made in Azurite, Ebony and Crystal for Cutting.
See Special Price List.



No. 48. 10 3/4 inch Footed Bowl.



No. 49. 9 1/2 inch Footed Bowl.



No. 50. 9 1/2 inch Footed Bowl.



No. 53. 8 inch Footed Bowl.



No. 59. 6 inch Tall Comport.



No. 62. 7 1/4 inch Tall Comport.



No. 63. 6 inch Tall Comport.



No. 54. 7 inch Footed Bowl.



No. 64. 5 1/4 inch Low Comport.



No. 57. 8 1/4 inch Footed Bowl.



No. 56. 9 1/4 inch Footed Bowl.



No. 46. 8 inch Low Footed Comport.



No. 47. 6 1/4 inch Low Footed Comport.



No. 45. 9 1/2 inch Low Footed Comport.

Made in Azurite, Ebony and Crystal for Cutting
See Special Price List.



No. 81
12 inch Vase.



No. 82.
10 inch Vase.



No. 83
8 inch Vase



No. 77
10 inch Vase.



No. 86
8 inch Vase.



No. 85
10 inch Vase.



No. 84
12 inch Vase.



No. 78. 10 inch Vase.
No. 79. 8 inch Vase.
No. 80. 6 inch Vase.



No. 87
9 1/2 inch Vase.



No. 75
10 inch Vase.



No. 88
10 inch Vase.



No. 93
10 inch Vase.



No. 76
10 inch Vase.



No. 68
10 inch Candlestick.



No. 69
7 1/2 inch Candlestick.



No. 121
3 1/2 inch Basket.

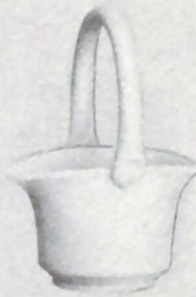

No. 120
5 inch Basket.

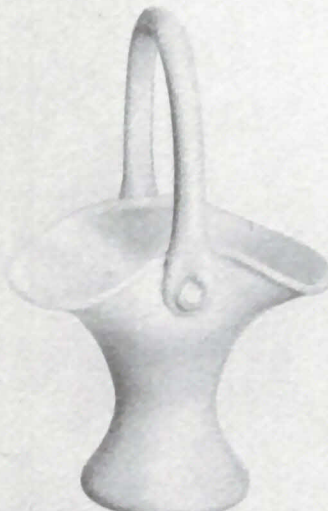

No. 119
7 inch Basket, I M

No. 118
8 inch Basket, I M

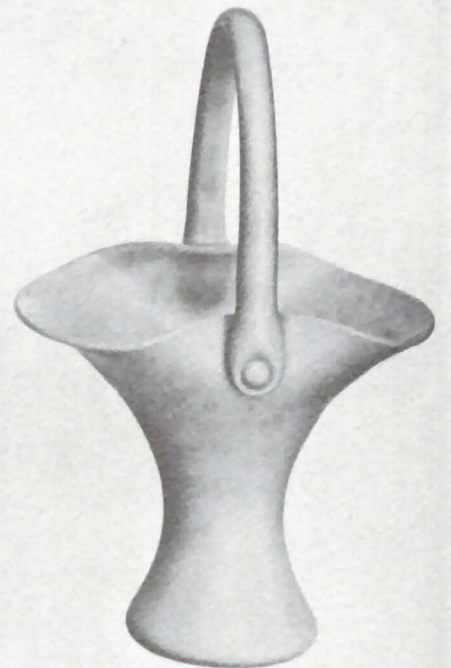

No. 122. 8 1/2 inch Basket, P M

No. 123. 7 1/2 inch Basket, P M



No. 70
8 inch Candlestick.



No. 71
7 1/2 inch Candlestick.

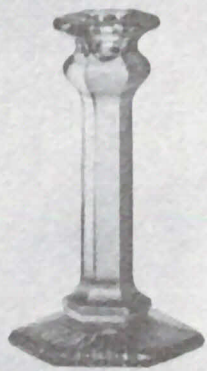

No. 72
7 inch Candlestick.

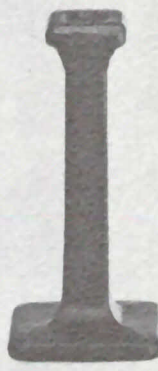

No. 67
7 inch Candlestick.

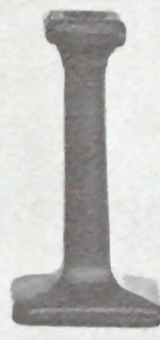

No. 66
6 inch Candlestick.



No. 74
7 inch Candlestick.



No. 73
6 1/2 inch Candlestick.

Made in Azurite, Ebony and Crystal for Cutting.
See Special Price List.



No. 159 1/2
Marmalade, Cover and Plate.
No. 159. without Plate.



No. 107. 7 1/8 inch
No. 108. 6 inch
Sweet Meat



No. 106. 6 inch
Sweet Meat.



No. 95. 1 lb.
No. 96. 1/2 lb.
Candy Jar and Cover.



No. 160 1/2
Marmalade, Cover and Plate.
No. 160. without Plate.



No. 111. 6 inch
Sweet Meat



No. 101. 5 inch
No. 102. 6 inch
Bon Bon and Cover.



No. 97. 6 inch, 3 Compartment
No. 98. 5 inch, 3 Compartment
No. 99. 6 inch, No Compartment
No. 100. 5 inch, No Compartment
Candy Box and Cover.



No. 113
Ash Tray with
Cigarette Snuffer.



No. 132. 3 x 6 inch
No. 133. 3 x 5 inch
Cigarette Box and Cover.



No. 116
Ash Tray.



No. 115
Ash Tray.



No. 114
Ash Tray.



No. 158. 9 inch
Handled Nut Tray.



No. 168. 10 inch
Handled Sandwich Tray.

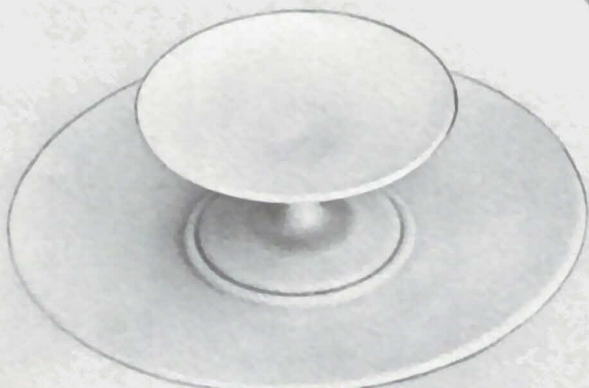

No. 135. 10 inch
Cheese and Cracker.

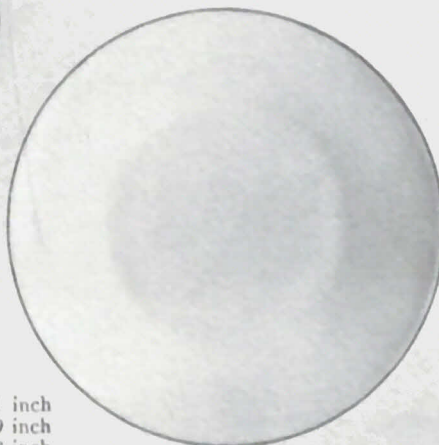

No. 151. 11 inch
No. 152. 9 inch
No. 153. 8 inch
No. 154. 7 inch
Plate.



No. 41. 6 1/4 inch
Bowl.



Bases or Feet
for Bowls and Vases.
(See price list for sizes.)



No. 2899
Perforated Flower Block.
2 1/4, 2 3/4, 3, 3 1/2, 4, 5 and
6 inches.



No. 131. 6 1/2 inch
Card Tray.





No. 73. 9 in.
Cake Plate and Cover



No. 1. 10 1/2 in.
Plate



No. 2. 10 in.
Sandwich Tray



No. 3. 10 in.
Cheese and Cracker



No. 84. 7 in. Ftd Nappy



No. 85. 8 in. Ftd Nappy



No. 86. 8 in.
Bowl



No. 81. 4 in.
Ftd Nappy



No. 87. 4 in.
Bowl



No. 80. 6 in.
Comport



No. 63. 10 oz.
Goblet



No. 64. 5 oz.
Tall Sherbet



No. 65. 5 oz.
Low Sherbet



No. 69. 10 oz.
Tumbler



No. 68. 9 oz.
Tumbler



No. 22
Marmalade
and Cover



No. 21
Marmalade
and Cover



No. 28 1/2
Marmalade, Cover
and Plate



No. 9. 4 in.
Bath Powder Box
and Cover



No. 77. 2 lb.
Washington Candy Box



No. 11. 6 in.
Bath Powder Box
and Cover



No. 61. 20 oz.
Night Bottle
and Tumbler



No. 62. 38 oz.
Guest Room
Jug and Tumbler



No. 16. 4 oz.
Cologne



No. 17. 8 oz.
Cologne



No. 15
Puff Box
and Cover

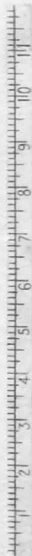

No. 27. 12 oz.
Syrup and Plate



No. 25. 8 oz.
Syrup and Plate



No. 23
Syrup and Cover



No. 53
Tall Ewer Cream



No. 19
Oil



No. 31
Shaker



No. 32
Shaker



No. 29
Mustard
and Cover



No. 60
3 1/2 Pint Jug



No. 55. 66 oz.
Jug and Cover



No. 54. 30 oz.
Jug and Cover



No. 56. 4 Pint
Jug



No. 57
3 1/2 Pint Jug



No. 58
3 1/2 Pint Jug



No. 35. 12 in.
Baked Apple



No. 34. 6 in. Baked Apple



No. 37
Jam Comport
and Cover



No. 36. 5 1/2 in.
Comport



No. 38. 5 in.
Comport



No. 39. 6 in.
Comport



No. 48. 4 1/2 in.
Nappy



No. 52. 7 in.
Low Ftd Nappy



No. 50. 8 in.
Nappy



No. 47. 8 in.
Nut Bowl



No. 70. 6 1/2 in.
Card Tray



No. 45. 6 in.
Nut Bowl



No. 30.
Ash Tray



No. 33
Finger Bowl



No. 72
Mayonnaise Bowl



No. 7
Ice Tub



No. 42. 6 in.
Hdl Olive



No. 40. 5 in.
Hdl Olive



No. 5
Sugar



No. 5
Cream



No. 4
Sugar



No. 4
Cream



No. 6
Sugar



No. 6
Cream



No. 8
Tub Sugar and Cover



No. 14
Butter Tub and Cover



No. 18
Butter and Cover

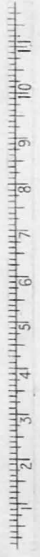



No. 63
10 oz. Goblet



No. 64
5 oz. Tall Footed
Sherbet



No. 65
5 oz. Low Footed
Sherbet



No. 105
3 oz. Cocktail



No. 106
3 oz. Wine



No. 69
10 oz. Tall Tumbler



No. 68
10 oz. Table Tumbler



No. 67
5 oz. Tumbler



No. 5. Sugar



No. 5. Cream



No. 28
Marmalade and
Cover



No. 23
Syrup and
Cover



No. 70
6 1/2 in. Card Tray



No. 34
6 in. Baked Apple



No. 72
Mayonnaise Bowl



No. 61. 20 oz.
Night Bottle and
Tumbler



No. 76. 1 lb.
No. 77. 2 lb.
Washington Candy Box



No. 102
8 in. Candlestick



No. 38
5 in. Comport



No. 99. 1 lb.
No. 100. 1/2 lb.
Candy Jar

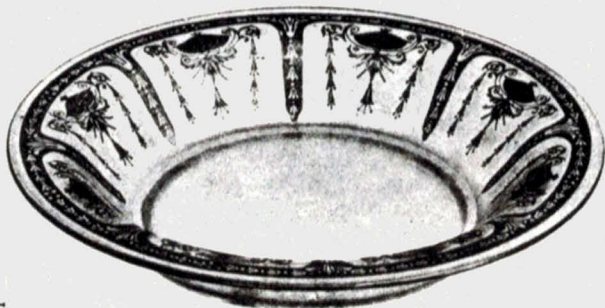

No. 35. 12 in. Baked Apple



No. 1. 10 1/4 in. Plate



No. 50. 8 in. Nappy



No. 62. 38 oz.
Guest Room Jug and Tumbler



No. 33. Finger Bowl



No. 57. 3 1/2 Pint Jug



No. 48. 4 1/2 in Nappy



No. 54. 30 oz. No. 55. 66 oz.
Jug and Cover



No. 63
10 oz. Goblet



No. 64
6 oz. Tall Ftd Sherbet



No. 65
6 1/2 oz. Low Ftd Sherbet



No. 66
12 oz. Tumbler



No. 68
9 oz. Table Tumbler



No. 36
5 1/2 in. Comport



No. 19
6 oz. Oil



No. 25
8 oz. Syrup and Plate



No. 4
Sugar



No. 4
Cream



No. 29
Mustard and Cover



No. 21
Marmalade and Plate



No. 103
Lemon Dish



No. 42. 6 in.
2 Hdl. Nappy



No. 40. 5 in.
No. 41. 6 in.
Handled Nappy



No. 44
6 in. Nappy



No. 104
6 in. 3 Ftd Nappy



No. 14
Butter Tub and Cover



No. 3
10 in. Cheese and Cracker



No. 52
7 in. Ftd Nappy



No. 45
6 in. Lily Bowl



No. 2
10 in. Sandwich Tray



No. 100. 4 lb.
No. 99. 1 lb.
Candy Jar



No. 56.
4 Pint Jug



No. 58
3 1/2 Pint Jug



No. 101
7 in. Candlestick



No. 102
8 in. Candlestick



No. 7606. 6 oz.
Saucer Champagne
or Tall Sherbet

No. 7606. 6 oz.
H/H Champagne
Cut Stem

No. 7927. 5 oz.
H/S Champagne
Cut Stem

No. 7606. 2 oz.
Creme de Menthe, Long Stem
No. 7606. 2 oz.
Creme de Menthe, Short Stem

No. 7606. 3 oz.
Cocktail, Long Stem
No. 7606. 3 oz.
Cocktail, Short Stem

No. 7606. 2 oz. Sherry

No. 7606. 8 oz.
Ale Tumbler

No. 7606. 5 oz.
Champagne Tumbler

No. 8851. 1½ oz.
Whiskey
Half Sham

No. 7606. ⅞ oz.
Cordial

No. 7606. 1 oz.
Pousse Cafe

No. 7606. ⅞ oz.
Brandy

No. 7606. 10 oz.
Hotel Tumbler

No. 7606. 10 oz.
Table Tumbler

No. 7606. 10 oz.
Tumbler

No. 7606. 12 oz.
Tumbler

No. 7606. 14 oz.
Tumbler

No. 7606. 16 oz.
Tumbler

No. 7606. 20 oz.
Tumbler

No. 7606. 26 oz.
Tumbler

No. 7606. 10 oz.
Goblet

No. 3223. 9 oz.
Goblet

No. 7606. 9 oz.
Goblet

No. 7606. 8 oz.
Goblet

No. 7606. 6 oz.
Champagne
Goblet

No. 7606. 4½ oz.
Claret or Hock
Long Stem
No. 7606. 4½ oz.
Claret or Hock
Short Stem

No. 7606. 2½ oz.
Port Wine



No. 5000. 4 in. Ftd Nappy



No. 7606. Grape Fruit
Grape Fruit Liner Inside



No. 7606. 5 1/2 oz. Cafe Parfait



No. 7606. 6 oz. Fruit Salad
or Footed Sherbet



No. 4002. 20 oz.
Night Bottle and Tumbler



No. 5000. 8 in. Ftd Nappy



No. 7606. Finger Bowl



No. 4011. 4 in Nappy



No. 4011. 8 in. Nappy



No. 104. 38 oz. Jug



No. 17. Decanter, C/N., C/S.
28 oz. Capacity



No. 51. 54 oz. Jug



No. 103. Guest Room Jug and Tumbler
38 oz. Capacity

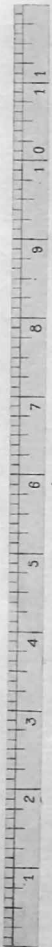



No. 1917/18 Sugar

No. 1917/18 Cream

No. 1917/10 Sugar

No. 1917/10 Cream

No. 145 Marmalade and Cover

No. 106. 8 oz. Syrup and Cover



No. 8858. 12 oz. Tumbler

No. 8858. 12 oz. Hdl. Tumbler

No. 8858. 9 oz. Table Tumbler

No. 8858. 5 oz. Tumbler

No. 7606. 10 oz. Hdl and Ftd Tumbler

No. 8023. 10 oz. Hdl and Ftd Tumbler

No. 2090. 5 in. Jelly Comport



No. 32. Oil C. N. - C. S.



No. 4004. 5 inch Comport

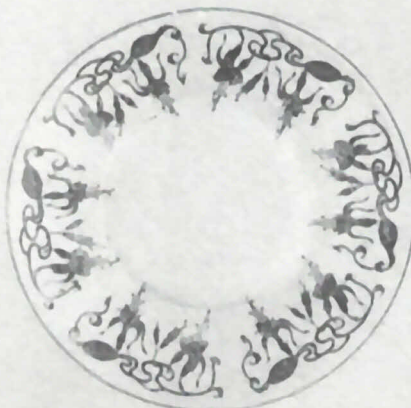

No. 7606. 7 inch Finger Bowl or Salad Plate



No. 111. 3 1/4 Pint Jug



No. 110. 4 Pint Jug



No. 108. 3 1/2 Pint Jug



No. 106. Jug and Cover 30 and 66 oz.



No. 93. 3 Pint Jug



No. 7858. 6 oz.
Saucer Champagne
or Tall Sherbet



No. 7858. 6 oz. Fruit Salad



No. 5000. 4 in. Footed Nappy



No. 2909. Handled Custard



No. 7858. 5 oz. Footed Sherbet

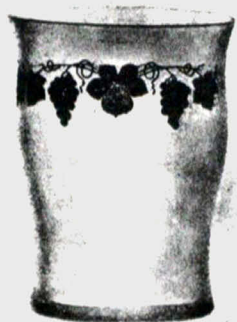

No. 8858. 9 oz. Table Tumbler



No. 7858. 3 oz.
Creme de Menthe



No. 7858. 5 oz.
Cafe Parfait



No. 7927 1/2. 4 1/2 oz.
Hollow Stem Champagne

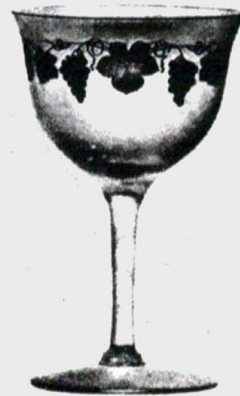

No. 7858. 3 1/2 oz.
Cocktail



No. 9415. 9 oz. Tumbler



No. 8858. 3 oz.
Tumbler



No. 8858. 5 oz.
Tumbler



No. 8858. 8 oz.
Tumbler



No. 8858. 10 oz.
Tumbler



No. 8858. 12 oz.
Tumbler



No. 8858. 14 oz. Tumbler

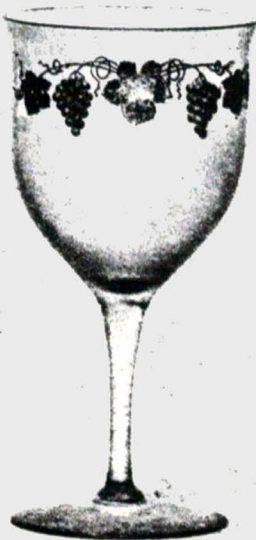

No. 7858
10 oz. Goblet

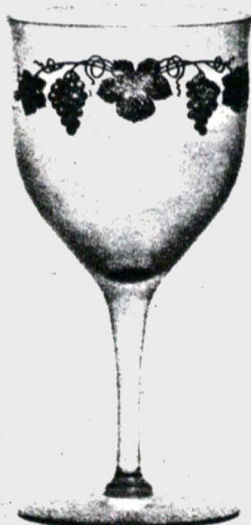

No. 7858
9 oz. Goblet



No. 7858
6 1/2 oz. Claret

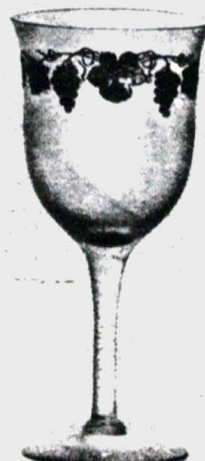

No. 7858
4 1/2 oz. Claret

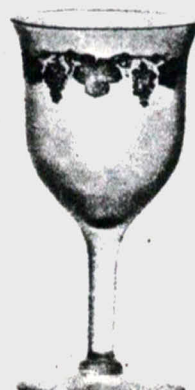

No. 7858
4 oz. Wine



No. 7858
1 oz. Pousse-Cafe



No. 7858
1 oz. Cordial





No. 7858. 10 oz.
Goblet



No. 7858. 6 oz.
Tall Ftd Sherbet



No. 7858. 6 oz.
Fruit Salad



No. 7858. 5 oz.
Low Ftd Sherbet



No. 7858. 3 oz.
Cock Tail



No. 7858. 5 oz.
Cafe Parfait



No. 8858. 10 oz.
Tall Tumbler



No. 8858. 9 oz.
Table Tumbler



No. 8858. 5 oz.
Tumbler



No. 8851. 1 1/2 oz.
Whiskey 1/2 Sham.



No. 8023. 10 oz.
Ftd Tumbler



No. 8023. 10 oz.
Hdl and Ftd Tumbler



No. 4004. 5 in.
Comport



No. 5000. 6 in.
Ftd Nappy



No. 7605. 6 in.
Footed Bowl



No. 2090. 5 in.
Jelly Comport



No. 4002. 20 oz.
Water Bottle
and Tumbler

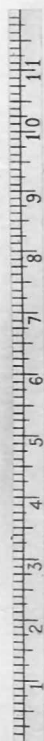

No. 106. 8 oz.
Syrup and Cover



No. 103. 38 oz.
Guest Room
Jug and Tumbler



No. 111. 3 1/2 Pint
Jug



No. 107. 66 oz.
Jug and Cover



No. 7390. 10 oz.
Goblet



No. 7390. 5 oz.
Tall Ftd
Sherbet



No. 7390. 3 oz.
Wine



No. 8023. 10 oz.
Ftd and Handled
Tumbler



No. 7390. 4 oz.
Claret



No. 7390. 5 1/2 oz.
Cafe Parfait



No. 7390. 3 oz.
Cocktail



No. 8858. 12 oz.
Tumbler



No. 8858. 10 oz.
Hdl. Tumbler



No. 8858. 9 oz.
Table Tumbler



No. 8858. 5 oz.
Tumbler



No. 047
Individual
Salt



No. 7390 1 oz.
Pousse
Cafe



No. 7858. 6 oz.
Fruit Salad



No. 7390. 5 oz.
Low Ftd Sherbet



No. 2090. 5 in.
Jelly Comport



No. 7810.
Finger Bowl
and Plate



No. 106. 8 oz.
Syrup and Cover



No. 5000. 6 in.
Ftd Nappy



No. 7605. 6 in.
Ftd Bowl

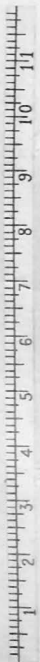

No. 4004. 5 in.
Comport



No. 4002. 20 oz.
Night Bottle
and Tumbler



No. 106. Jug
30 and 66 oz.



No. 96. 4 Pint
Jug



No. 108. 3 1/2 Pint
Jug.

NO. 407



No. 7390. 10 oz. Goblet
 No. 7390. 5 oz. Tall Footed Sherbet
 No. 7390. 5 oz. Low Footed Sherbet
 No. 7390. 3 oz. Wine
 No. 8858. 5 oz. Tumbler
 No. 8858. 9 oz. Table Tumbler
 No. 8858. 12 oz. Tumbler.

NO. 515



No. 3020. 10 oz. Goblet
 No. 3020. 6 oz. Tall Ftd Sherbet
 No. 3020. 6 1/4 oz. Low Ftd Sherbet
 No. 3020. 3 1/2 oz. Cocktail
 No. 3020. 3 oz. Wine
 No. 7810 Finger Bowl and Plate



No. 3020. 5 oz. Cafe Parfait
 No. 1630. 3 1/2 oz. Tumbler
 No. 1630. 5 oz. Tumbler
 No. 1630. 10 oz. Table Tumbler
 No. 1630. 10 oz. Tall Tumbler
 No. 7606. 10 oz. Tall Tumbler Optic
 No. 7606. 5 oz. Tumbler Optic

CLEO



No. 7606. 10 oz. Goblet Optic
 No. 7606. 6 oz. Tall Ftd Sherbet Optic
 No. 7606. 6 oz. Fruit Salad or Low Ftd Sherbet Optic
 No. 7606. 5 1/2 oz. Cafe Parfait Optic
 No. 7606. 2 1/2 oz. Wine Optic
 No. 7606. 12 oz. Tumbler Optic
 No. 7606. 10 oz. Table Tumbler Optic

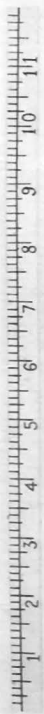

NO. 408



No. 7516. 10 oz.
Goblet



No. 7516. 5 oz.
Tall Footed
Sherbet



No. 7516. 5 oz.
Low Footed
Sherbet



No. 7516. 3 oz.
Wine



No. 7516. 5 oz.
Cafe Parfait



No. 1630. 12 oz.
Tumbler



No. 8401. 12 oz.
Tumbler.



No. 9415. 9 oz.
Table Tumbler



No. 8401. 5 oz.
Tumbler



No. 2928.
Finger Bowl



No. 111. 3 1/2 Pint
Jug



No. 106. Jug and Cover
8, 30 and 66 oz.

NO. 521



No. 3020. 10 oz.
Goblet
Optic



No. 3020. 6 oz.
Tall Ftd
Sherbet
Optic



No. 3020. 6 1/2 oz.
Low Ftd
Sherbet
Optic



No. 1630. 12 oz.
Tumbler
Optic



No. 1630. 10 oz.
Table Tumbler
Optic



No. 1630. 5 oz.
Tumbler
Optic

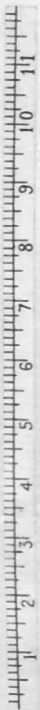

No. 3020. 3 1/2 oz.
Cocktail
Optic



No. 3020. 3 oz.
Wine
Optic



No. 7810
Finger Bowl
Optic



No. 3000. 4 1/2 Pint
Jug.
Optic



No. 106. Jug and Cover
30 and 66 oz.

BETTY



No. 6001 Vase
9, 10, 12 in.



No. 2358 Vase
8, 10, 12 in.



No. 2360 Vase
10, 12 in.



No. 2357 Vase
6, 8, 10 in.



No. 2368 Vase
8, 10, 12 in.



No. 2361 Vase
10 in.



No. 2356 Vase
10 in.



No. 2355 Bud Vase
10 in.



No. 2354 Bud Vase
10 in.



No. 6004 Vase
5, 6, 8, 10, 12 in.



No. 2366 Vase
8, 10, 12 in.

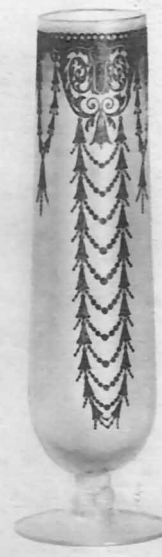

No. 2366 Vase
8, 10, 12 in. P. E. Classic



No. 2367 Vase
8, 10, 12 in.

CANDLESTICKS



No. 200/2. 7½ in.
No. 200/1. 10 in.
P. E. 510



No. 200/16. 6½ in.
No. 200/18. 7½ in.
P. E. 510



No. 200/6. 7½ in.
P. E. 510



No. 200/26. 6½ in.
P. E. 529

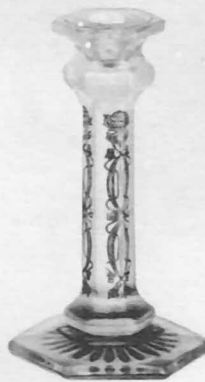

No. 200/20. 7 in.
P. E. 529

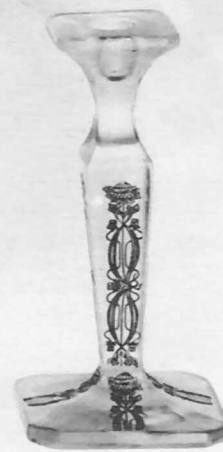

No. 200/5. 8 in.
P. E. 529

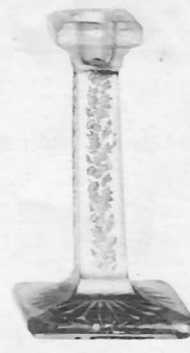

No. 200/22. 6 in.
No. 200/24. 7 in.
P. E. 530

MARMALADES



No. 1917/102
P. E. 1



No. 147
P. E. 1



No. 147
P. E. 2



No. 152
P. E. 3



No. 152
P. E. 4



No. 142
P. E. 5



No. 152
P. E. Martha



No. 145
P. E. 6

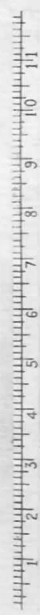



No. 7858. 10 oz.
Goblet N/E 319



No. 7858. 6 oz.
Tall Footed Sherbet
N/E 319



No. 7858. 5 oz.
Low Footed Sherbet
N/E 319

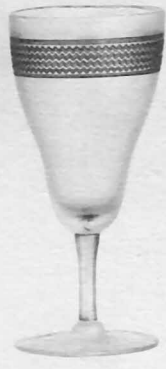

No. 300. 9 oz.
Goblet N/E 288



No. 300. 5 oz.
Tall Footed Sherbet
N/E 288



No. 300. 4 1/2 oz.
Low Footed Sherbet
N/E 288



No. 3020. 10 oz. Goblet N/E 317



No. 3020. 6 oz.
Tall Ftd Sherbet
N/E 317



No. 3020. 6 1/2 oz.
Low Ftd Sherbet
N/E 317



No. 7390. 10 oz.
Goblet N/E 311



No. 7390. 5 oz.
Tall Ftd Sherbet
N/E 311



No. 7390. 3 oz.
Wine
N/E 311



No. 3020. 10 oz.
Goblet, Optic N/E 322



No. 3020. 6 oz.
Tall Ftd Sherbet
Optic N/E 322



No. 3020. 6 1/2 oz.
Low Ftd Sherbet
Optic N/E 322



No. 3020. 5 oz.
Claret, Optic N/E 322



No. 5000. 5 in.
Ftd Nappy, Optic N/E 322



No. 3020. 3 oz.
Wine, Optic N/E 322

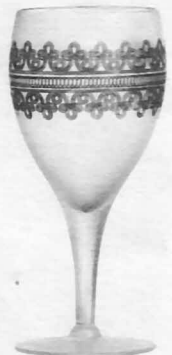

No. 7516. 10 oz. Goblet N/E 272



No. 7516. 5 oz.
Tall Ftd Sherbet
N/E 272



No. 7516. 5 oz.
Low Ftd Sherbet
N/E 272



No. 2971. 6 in. Plate. N/E 272



No. 7516. 4 1/2 oz.
Claret
N/E 310



No. 7516. 3 oz.
Cocktail
N/E 310



No. 7801. 10 oz. Goblet N/E 309



No. 7801. 5 oz.
Tall Footed Sherbet N/E 309



No. 7801. 2 oz.
Wine N/E 309



No. 7390. 9 oz.
Goblet N/E 218



No. 9415. 9 oz.
Table Tumbler N/E 200



No. 9415. 9 oz.
Table Tumbler N/E 315



No. 9415. 9 oz.
Table Tumbler
N/E 216



No. 9415. 9 oz.
Table Tumbler
N/E 282



No. 9415. 9 oz.
Table Tumbler
N/E 286



No. 9415. 9 oz.
Table Tumbler
N/E 203



No. 9415. 9 oz.
Table Tumbler
N/E 313



No. 9415. 9 oz.
Table Tumbler
N/E 265

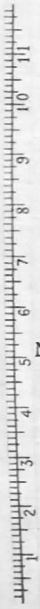

DEEP PLATE ETCHED "ETTA"
All Optic.

TRADE
"Nearcut"
MARK



No. 3065. 11 oz.
Goblet

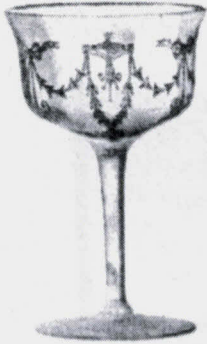

No. 3065. 7 oz.
Tall Sherbet



No. 3065. 7 oz.
Low Sherbet



No. 3065. 3 oz.
Wine



No. 3065. 3 1/2 oz.
Cocktail



No. 3065. 6 oz.
Cafe Parfait

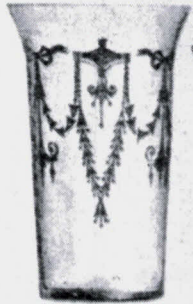

No. 1630. 12 oz.
Ice Tea

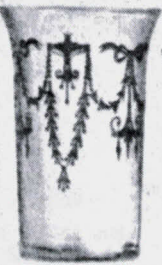

No. 1630. 8 oz.
Tumbler



No. 1630. 5 oz.
Tumbler



No. 7810
Finger Bowl and Plate

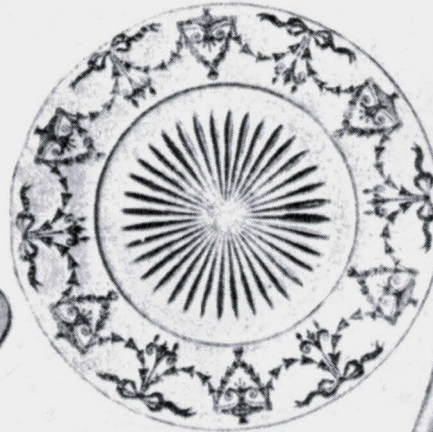

No. 155. 8 in.
Salad Plate

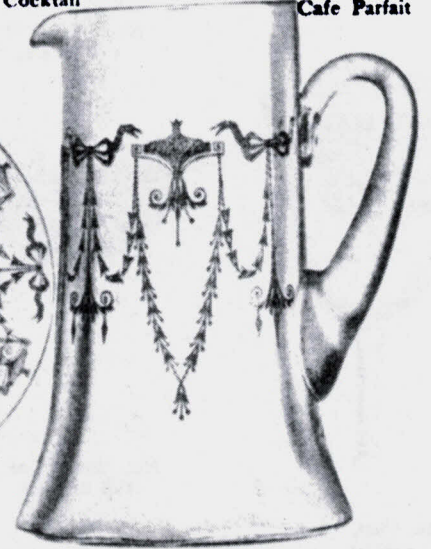

No. 93. 3 Pint
Jug

DEEP PLATE ETCHED "BORDEAUX"
All Optic.

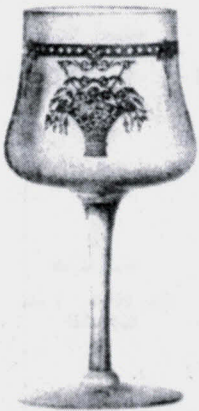

No. 7606. 10 oz.
Goblet

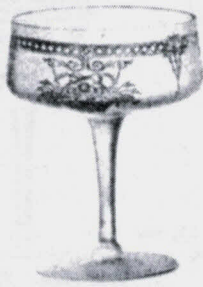

No. 7606. 6 oz.
Tall Sherbet



No. 7606. 6 oz.
Low Sherbet



No. 7606. 5 1/2 oz.
Cafe Parfait



No. 7606. 3 oz.
Cocktail



No. 7606. 2 1/2 oz.
Wine



No. 7606. 7/8 oz.
Cordial

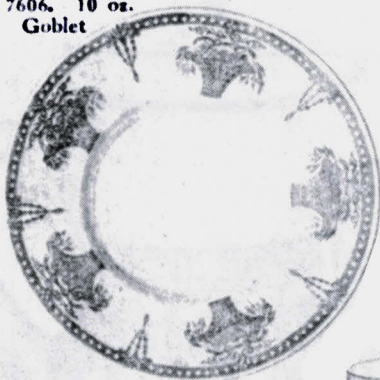

No. 1917/329 1/2. 7 in.
Plate

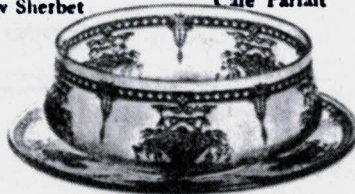

No. 7606
Finger Bowl and Plate

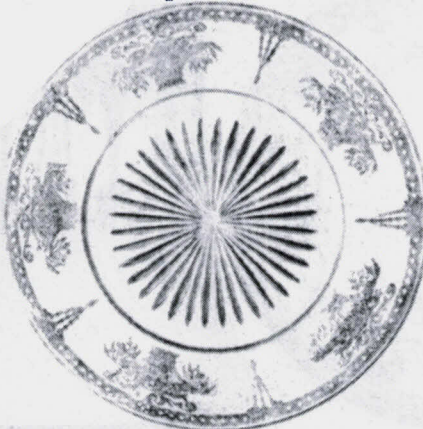

No. 155. 8 in.
Salad Plate



No. 17. 28 oz.
Decanter

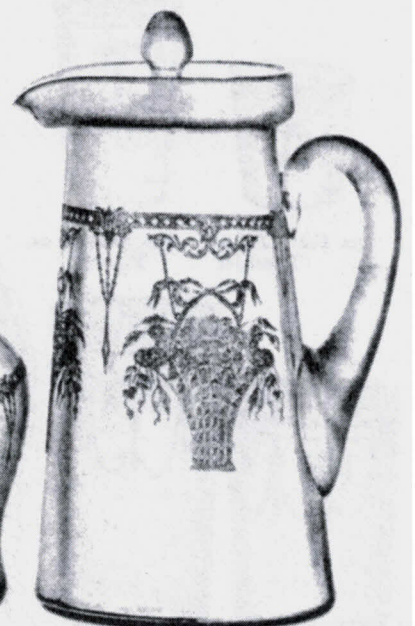

No. 106. 66 oz.
Jug and Cover

No. 7606
3 oz.
Tumbler

No. 7606
5 oz.
Tumbler

No. 7606
10 oz.
Table Tumbler

No. 7606
12 oz.
Ice Tea



DEEP PLATE ETCHED 704

All Optic.

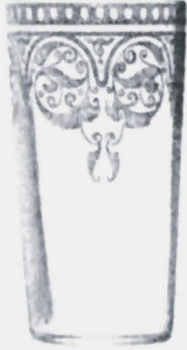

No. 9403. 12 oz. Ice Tea



No. 9403. 10 oz. Ice Tea



No. 9403. 10 oz. Table Tumbler

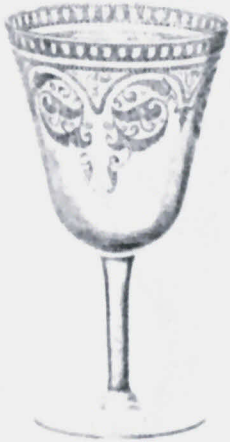

No. 3060. 9 oz. Goblet



No. 3060. 6 oz. Tall Sherbet



No. 3060. 6 oz. Low Sherbet



No. 3060. 4 1/2 oz. Claret



No. 3060. 5 oz. Cafe Parfait



No. 3060. 2 1/2 oz. Wine



No. 3060. 2 1/2 oz. Cocktail

DEEP PLATE ETCHED 701

All Optic.

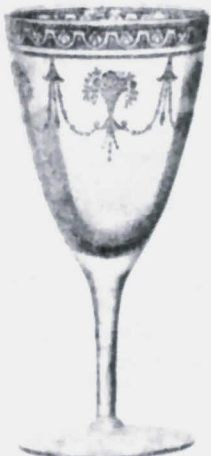

No. 3050. 9 oz. Goblet



No. 3050. 6 oz. Tall Sherbet



No. 3050. 6 oz. Low Sherbet



No. 3050. 4 1/2 oz. Claret



No. 3050. 5 oz. Cafe Parfait



No. 3050. 2 1/2 oz. Wine



No. 3050. 2 1/2 oz. Cocktail



No. 3050. 1 oz. Cordial



No. 8101. 2 1/2 oz. Tumbler



No. 8401. 5 oz. Tumbler



No. 9403. 10 oz. Table Tumbler



No. 9403. 12 oz. Ice Tea

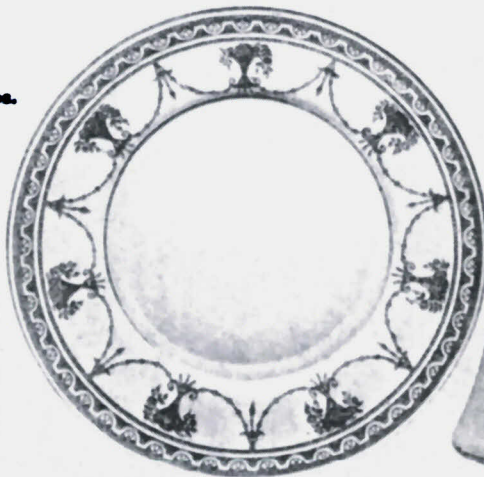

No. 156. 8 in. Salad Plate



No. 93. 3 Pint Jug



No. 106. 66 oz. Jug and Cover



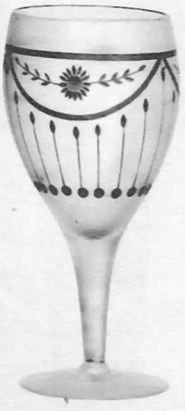

No. 7516. 10 oz.
Goblet



No. 7516. 5 oz.
Tall Footed Sherbet



No. 7516. 5 oz.
Low Footed Sherbet



No. 8858. 12 oz.
Tumbler



No. 8858. 9 oz.
Table Tumbler



No. 8858. 5 oz.
Tumbler



No. 4004. 5 in.
Comport



No. 2090. 5 in.
Jelly Comport



No. 5000. 7 in.
Footed Nappy



No. 2045. 8 in.
Footed Nappy



No. 152.
Marmalade
and Cover



No. 106. 8 oz.
Syrup and Cover



No. 0214. 7 oz.
Oil



No. 1917/8
Butter Tub
and Cover



No. 1917/10. Sugar & Cream



No. 105. 53 oz.
Jug.



No. 106. 66 oz.
Jug and Cover



No. 1917/330. 6 in.
Plate



No. 106. 30 oz.
Jug and Cover



No. 7858. 10 oz.
Goblet



No. 7858. 6 oz
Tall Ftd
Sherbet



No 7858 6 oz.
Fruit Salad



No. 8858. 12 oz.
Tumbler



No. 8858. 9 oz.
Table Tumbler



No. 8858. 5 oz.
Tumbler



No. 4004. 5 in.
Comport



No. 2090. 5 in.
Jelly Comport



No 5000. 7 in.
Footed Nappy



No. 2045. 8 in.
Footed Nappy



No. 1917/105. 10 in.
Cheese and Cracker

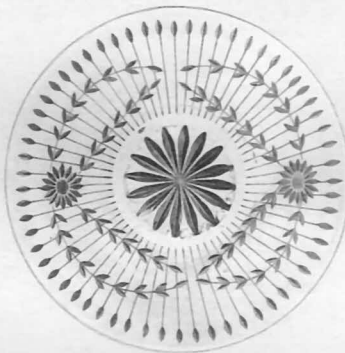

No. 1917/330. 6 in.
Plate



No. 1917/361. 10 in.
Sandwich Tray

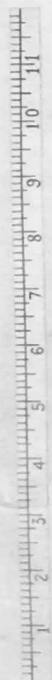

No. 106. 66 oz.
Jug and Cover



No. 106. 8 oz.
Syrup and Cover



No. 106. 30 oz.
Jug and Cover



No. 93. 3 Pint Jug



No. 7516. 9 oz.
Goblet



No. 7516. 5 oz.
Tall Footed
Sherbet



No. 7516. 5 oz.
Low Footed
Sherbet



No. 8858. 12 oz.
Tumbler



No. 8858. 9 oz.
Table Tumbler



No. 9415. 9 oz.
Table Tumbler



No. 147
Marmalade
and Cover



No. 4004. 6 in.
Comport



No. 5000. 6 in.
Footed Nappy



No. 2206
3 Piece Mayonnaise Set



No. 1917/361. 10 inch
Sandwich Tray



No. 20
Fish Globe

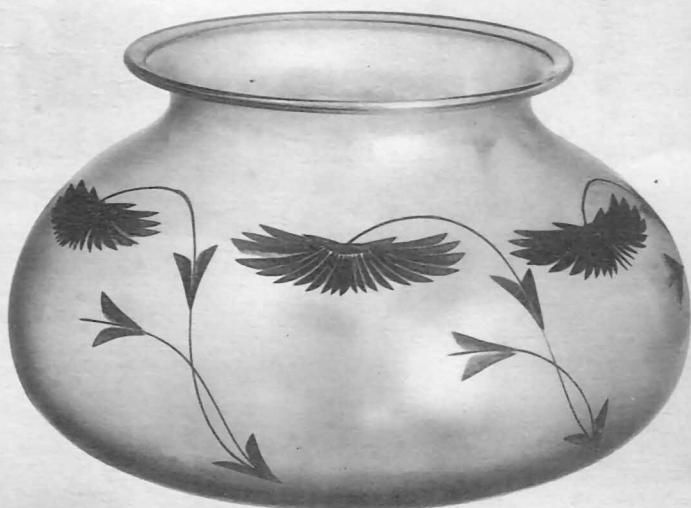

No. 50
Fish Globe



No. 110. 4 Pint
Jug



No. 107. 66 oz.
Jug and Cover

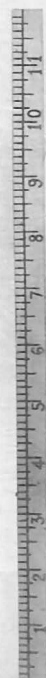

CUT AND COPPER WHEEL ENGRAVED
STEMWARE AND TUMBLERS.

4074 CUTTING



No. 3020. 10 oz.
Goblet



No. 3020. 6 oz.
Tall Footed
Sherbet



No. 3020. 6 1/2 oz.
Low Footed
Sherbet

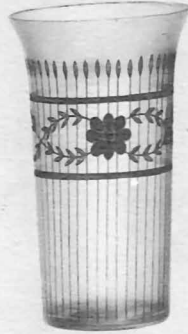

No. 1630. 12 oz.
Tumbler



No. 1630. 8 oz.
Tumbler



No. 1630. 5 oz.
Tumbler

4080 CUTTING



No. 7516. 10 oz. Goblet



No. 7516. 5 oz.
Tall Footed
Sherbet



No. 7516. 5 oz.
Low Footed
Sherbet



No. 8858. 12 oz.
Tumbler



No. 8858. 9 oz.
Table Tumbler



No. 8858. 5 oz.
Tumbler

5000 COPPER WHEEL ENGRAVING



No. 7516. 10 oz. Goblet



No. 7516. 5 oz.
Tall Footed
Sherbet



No. 7516. 5 oz.
Low Footed
Sherbet



No. 1630. 12 oz.
Tumbler



No. 1917/715. 415
Tumbler Set



No. 1630. 5 oz.
Tumbler

2097 CUTTING



No. 7516. 10 oz. Goblet



No. 7516. 5 oz.
Tall Footed
Sherbet



No. 7516. 5 oz.
Low Footed
Sherbet



No. 8858. 12 oz.
Tumbler



No. 9415. 9 oz.
Table Tumbler



No. 8858. 9 oz.
Table Tumbler

4097 CUTTING



No. 7516. 10 oz.
Goblet



No. 7516. 5 oz.
Tall Footed
Sherbet



No. 7516. 5 oz.
Low Footed
Sherbet



No. 8858. 12 oz.
Tumbler



No. 8858. 9 oz.
Table Tumbler



No. 8858. 5 oz.
Tumbler

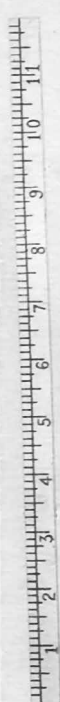



No. 4002. 20 oz.
Night Bottle and
Tumbler

No. 1917/87
1 lb. Candy Jar

No. 1917/113
5½ in. Comport

No. 1917/58
8 in. Footed Nappy

No. 1917/115
5 in. Comport

No. 111-
3½ Pint Jug



No. 106. 8 oz.
Syrup and Cover

No. 1917/102
Marmalade
and Cover

No. 1917/296
Oil

No. 200/6. 7½ in.
Candlestick

No. 200/24
7 in. Candlestick

No. 2357
8 in. Vase

No. 1917/384
Syrup and Cover



No. 1917/255
Mayonnaise Bowl
and Ladle

No. 1917/20
Sugar

No. 1917/16
Sugar

No. 1917/8
Butter Tub and Cover

No. 1917/20
Cream

No. 1917/16
Cream

No. 1917/105
10 in. Cheese and Cracker



No. 1917/29
Ash Tray

No. 1917/34
6 in. Baked Apple

No. 1917/284
6 in. Hld. Nappy

No. 1917/285
6 in. 2 Hld. Nappy

No. 1917/287
6 in. 3 Footed Nappy

No. 695. 5 oz.
Footed Sherbet



No. 1917/361
10 in. Sandwich Tray



No. 1917/239. 8 in. Lily Bowl



No. 1917/99
10½ in. Celery Tray



No. 1917/268
7 and 8 in. Nappy



No. 8858
9 oz. Table Tumbler



CUT AND COPPER WHEEL ENGRAVED
CANDY JARS AND CANDLESTICKS.



No. 1917/87. 1/2 lb.
Cut 4078



No. 1917/87. 1/2 lb.
Cut 4074



No. 1917/88. 1 lb.
Copper Wheel Eng.
5005



No. 1917/88. 1/2 lb.
Copper Wheel Eng.
5000



No. 1917/78. 6 in.
3 Compartment
Cut 4074



No 2800/217. 1/2 lb.
Cut 4050



No. 1917/48. 6 in.
Cut 4074



Chelsea/141. 6 in.
Cut 4061



Chelsea/140. 5 in.
Cut 4061



Washington 1 lb.
Cut 4074



Washington 2 lb.
Cut 4074



No. 200/6. 7 1/2 in.
Cut 4084



No. 200/6. 7 1/2 in.
Cut 4085



No. 200/1. 10 in.
Cut 4077



No. 200/24. 7 in.
Cut 4077



No. 200/24. 7 in.
Cut 2195



No. 200/26. 6 1/2 in.
Cut 4099



No. 200/5. 8 in.
Copper Wheel Eng. 5012



No. 200/6. 7 1/2 in. Copper Wheel Eng.
5009

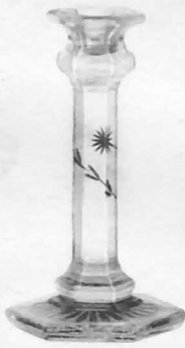

No. 200/20. 7 in.
Cut 894



No. 200/20. 7 in.
Copper Wheel Eng.
5010



No. 200/26. 6 1/2 in
Cut 896



No. 200/26. 6 1/2 in.
Copper Wheel Eng.
5011



No. 200/7. 9 in.
Copper Wheel Eng.
5013

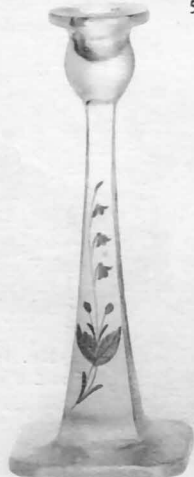

No. 200/1. 10 in.
Copper Wheel Eng.
5014



No. 200/7. 9 in.
Copper Wheel Eng.
5015



No. 200/4. 8 in.
Copper Wheel Eng.
5016



No. 200/16. 6 in.
Copper Wheel Eng.
5017

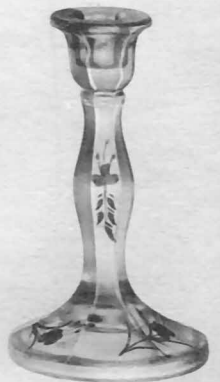

No. 200/18. 7 in.
Copper Wheel Eng.
5018





No. 2360. 12 in.
Cut 4078



No. 2358
8, 10 and 12 inch.
Cut 4078



No. 2361. 10 in.
Cut 4078



No. 2357
6 and 8 inch
Cut 4078



No. 2360. 10 in.
Cut 4078



No. 2366
8, 10 and 12 inch
Cut 4078



No. 6004
8, 10 and 12 inch
Cut 4075



No. 2366
8, 10 and 12 inch
Cut 4075



No. 2354. 10 in.
Cut 4075



No. 2355. 10 in.
Cut 4075



No. 2356. 10 in.
Cut 4075



No. 2800/209. 9 in.
Non Splash Auto
Cut 2187

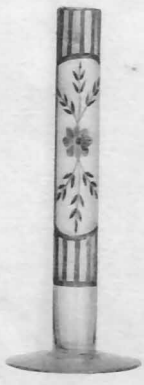

Bud Vase
8, 10 and 12 in.
Cut 4078



10 in. Bud Vase
Cut 884

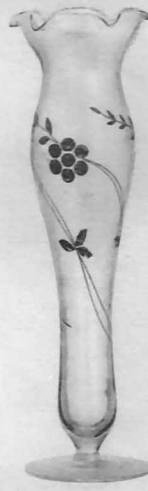

No. 2356. 10 in.
Cut 2057



No. 2355. 10 in.
Cut 884



No. 2354. 10 in.
Cut 887



No. 2361. 10 in.
Cut 4098



No. 2364. 6 in.
Cut 4098



No. 6001. 9 in.
Cut 2057

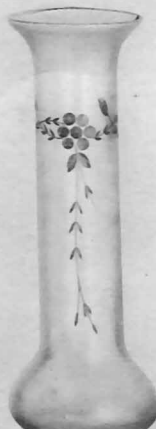

No. 6000. 9 in.
Cut 2

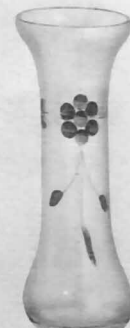

No. 6006. 6 1/2 in.
Cut 3097

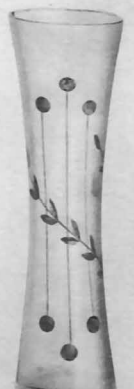

No. 1633. 8 in.
Cut 844

**CUT AND DEEP PLATE ETCHED.
WATER AND ICE TEA SETS.**

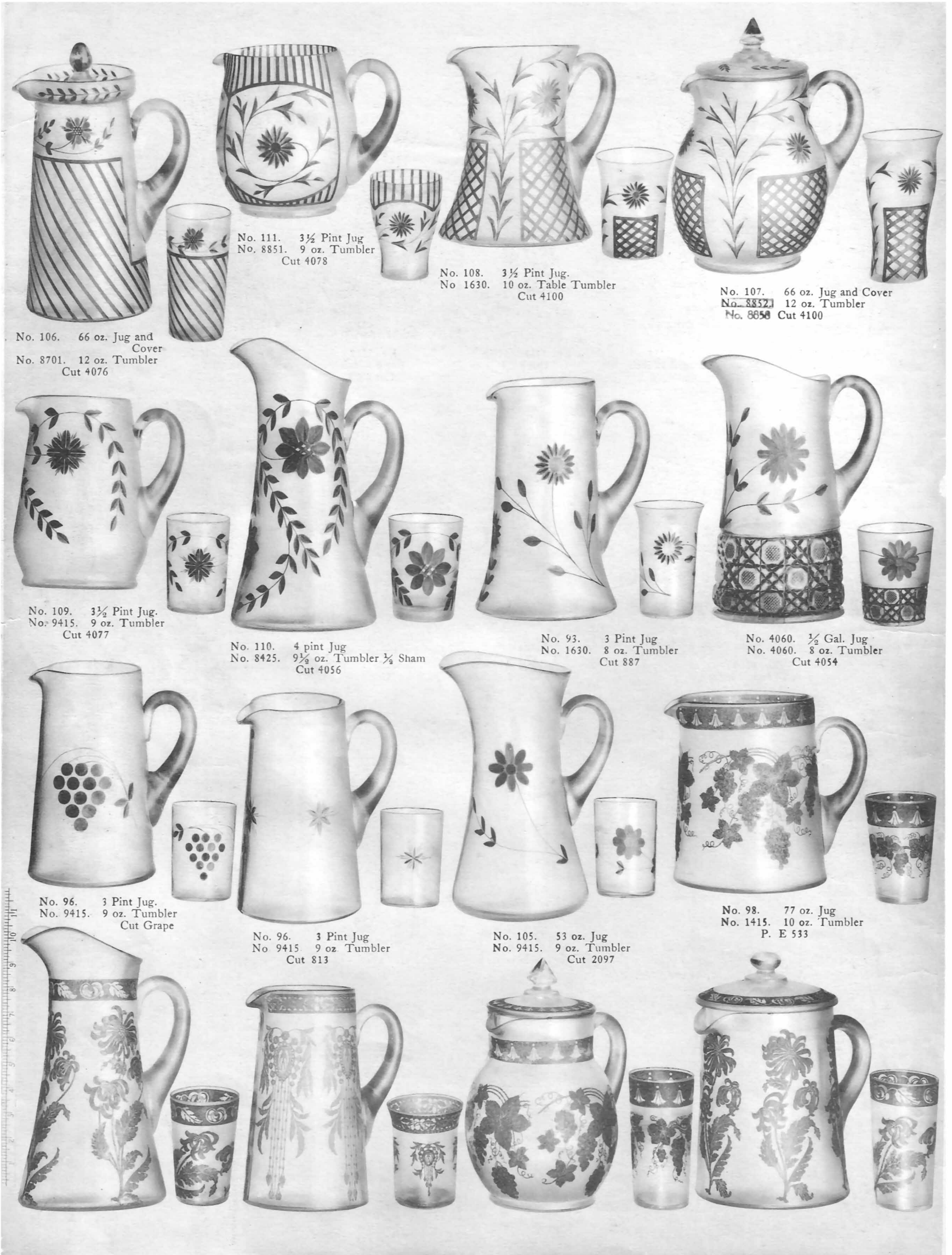

No. 106. 66 oz. Jug and Cover
No. 8701. 12 oz. Tumbler
Cut 4076

No. 111. 3½ Pint Jug
No. 8851. 9 oz. Tumbler
Cut 4078

No. 108. 3½ Pint Jug.
No. 1630. 10 oz. Table Tumbler
Cut 4100

No. 107. 66 oz. Jug and Cover
~~No. 8852~~ 12 oz. Tumbler
No. 8658 Cut 4100

No. 109. 3½ Pint Jug.
No. 9415. 9 oz. Tumbler
Cut 4077

No. 110. 4 pint Jug
No. 8425. 9½ oz. Tumbler ½ Sham
Cut 4056

No. 93. 3 Pint Jug
No. 1630. 8 oz. Tumbler
Cut 887

No. 4060. ½ Gal. Jug
No. 4060. 8 oz. Tumbler
Cut 4054

No. 96. 3 Pint Jug.
No. 9415. 9 oz. Tumbler
Cut Grape

No. 96. 3 Pint Jug
No. 9415. 9 oz. Tumbler
Cut 813

No. 105. 53 oz. Jug
No. 9415. 9 oz. Tumbler
Cut 2097

No. 98. 77 oz. Jug
No. 1415. 10 oz. Tumbler
P. E. 533

No. 110. 4 Pint Jug
No. 1415. 10 oz. Tumbler
P. E. "Betty"

No. 96. 3 Pint Jug
No. 1630. 10 oz. Table Tumbler
P. E. 532

No. 107. 66 oz. Jug and Cover
No. 8701. 12 oz. Tumbler
P. E. 533

No. 98. 77 oz. Jug and Cover
No. 8701. 12 oz. Tumbler
P. E. 523

