

CATALOGUE  
*of*  
Table Glassware, Lamps  

---

---

Barware and Novelties  

---

---

1906

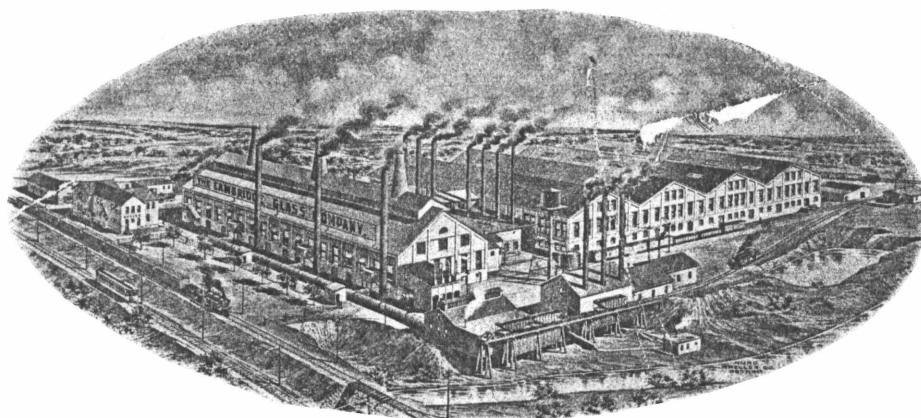

1906

MANUFACTURED BY

THE CAMBRIDGE GLASS COMPANY

✪ Factory and General Offices are Located at ✪

CAMBRIDGE, OHIO

Sample Rooms in All the Large Cities

Private Mold Work a Specialty

---

---

Our Catalogues of Druggists' Ware and Vault Lights will be furnished on application

# INDEX.

	Page No.
Ale Tumblers.....	110-111
Ales, Derby, (Stemware).....	145-146
Ales, Plain, (Stemware).....	143-144
Aquaria.....	183
Awning Rings.....	67
Bar Bottles.....	62
Bar Tumblers.....	107-109
Beer Mugs, Plain.....	126-128
Beer Mugs, St. Louis.....	123-125
Bitter Bottles.....	62
Butter Moulds.....	66
Basket.....	67
Boston Cooking Cup.....	92-99
Candy Trays.....	55-57
Candy Plates.....	55-57
Candy Jars.....	57-59
Candle Sticks.....	67-70
Casters.....	73-77
Cake and Cheese Covers.....	53
Confectioners Supplies.....	54-61
Common Tumblers.....	86-93
Crushed Fruits.....	54-55
Custards.....	60-61
Cordials.....	173-175
Cut Salts and Peppers.....	76
Cooking Cup.....	99
Cocktails.....	169
Clarets.....	171
Decanter.....	62-63
Dippers.....	66
Display Jars.....	184
Egg Glasses.....	182
Electric Shades.....	187-191
Finger Bowl.....	82
Fish Globe.....	183
Fixing Boxes.....	185
Footed Sherbets.....	60-61
Funnels.....	185
Furniture Balls.....	67
Graduates.....	185
Goblets.....	151-181
Gas Shades.....	187-191
Hatchet.....	67
Hat.....	67
Hot Whiskies.....	170
High Balls.....	172
Individual Salts.....	77
Jars, Candy.....	57-59
Jars, Display.....	184
Jugs, Blown.....	81-83
Jugs, Pressed.....	80-81
Jelly Tumblers.....	84-85
Lamps.....	192-199
Measuring Glasses.....	185
Measuring Cup.....	99
Measuring Jugs.....	65
Molasses Cans.....	78-79
Mugs, Handled.....	65
Mugs, Toy.....	65
Mugs, Beer.....	123-128

	Page No.
Nappies.....	48-52
Packers Goods.....	65-67
Packers Butters.....	52
Paper Weights.....	186
Photo Trays.....	185
Photographic Supplies.....	185
Pitchers, Pressed.....	80-81
Pitchers, Blown.....	81-83
Plates.....	67
Piano Insulators.....	66
Rhine Wines.....	171
Salts and Peppers, Cut.....	76
Salts and Peppers, Shakers.....	73-77
Sherbets, Footed.....	60-61
Soda Tumblers.....	112-121
Stemware Lines.....	147-180
Stemware.....	129-182
Slipper.....	67
Sherries.....	172
Stemware, Banded.....	177-178
Shades.....	187-191
Tableware Lines	
No. 2635 Line.....	3-8
No. 2626 Line.....	9-16
No. 2700 Line.....	17-20
No. 2579 Line.....	21-21
No. 2508 Line.....	25-29
No. 2590 Line.....	30-31
No. 2504 Line.....	32-34
No. 2577 Line.....	35-46
No. 2625 Line.....	47
No. 2634 Line.....	48-49
No. 2628 Line.....	49
No. 2629 Line.....	50
No. 2588 Line.....	51-52
No. 2627 Line.....	52
No. 2511 Line.....	52
No. 2537 Line.....	53-54
Table Salts.....	77
Toy Mugs.....	65
Tomahawks.....	67
Tumblers, Ale.....	110-111
Tumblers, Bar.....	107-109
Tumblers, Banded.....	101-103
Tumblers, Sand Blast Engraved.....	103-105
Tumblers, Common.....	86-93
Tumblers, Handled.....	99
Tumblers, Jelly.....	84-85
Tumblers, Soda.....	112-121
Tumblers, Table and Hotel.....	94-100
Tumblers, Toy.....	65
Twine Holders.....	65
Trays.....	64
Vases.....	68-72
Water Bottles.....	82
Wine Sets.....	63
Water Trays.....	64
Water Sets, Sand Blast Engraved.....	106
Weiss Beers.....	121-122
Weiss Beers, Cup Foot.....	129-142
Wines.....	173-175

# Fernland.

No. 2635.

SCALE. HALF SIZE.

Set packs 1¼ dozen in a barrel.



Cream.  
Packed 9 dozen in a barrel.



Spoon.  
Packed 11 dozen in a barrel.



Sugar and Cover.  
Packed 7 dozen in a barrel.



Butter and Cover.  
Packed 5 dozen in a barrel.



3 Pint Jug.  
Packed 2 dozen in a barrel.



Quart Jug.  
Packed 3½ dozen in a barrel.



Tumbler.  
Packed 17 dozen in a barrel.

# Fernland.

No. 2635.

SCALE, HALF SIZE



Nappy, A Shape or Round.  
8¼ inch, actual measurement.  
Packed 5 dozen in a barrel.

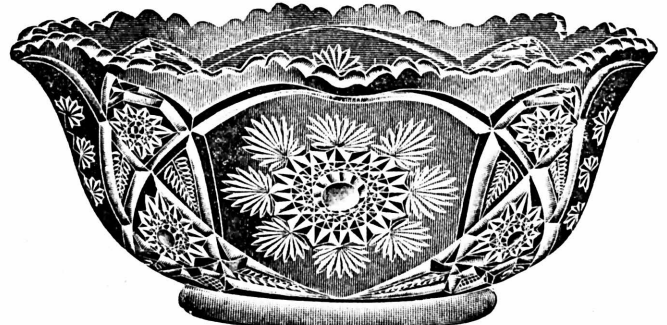

Nappy, B Shape or Crimped.  
8¼ inch, actual measurement.  
Packed 4 dozen in a barrel.

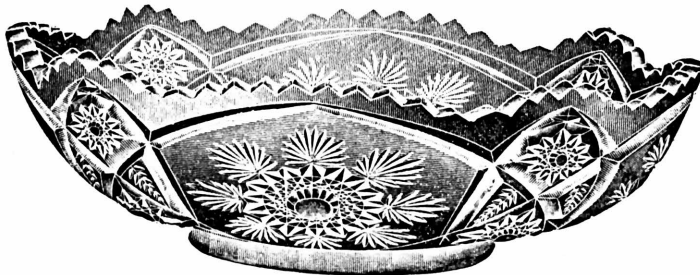

Nappy, D Shape or Flared.  
9¼ inch, actual measurement.  
Packed 5 dozen in a barrel.



Nappy, C Shape or Belled.  
8¼ inch, actual measurement.  
Packed 5 dozen in a barrel.



Nappy, Round.  
4¼ inch, actual measurement.  
Packed 24 dozen in a barrel.



Nappy, Square.  
4¼ inch, actual measurement.  
Packed 22 dozen in a barrel.

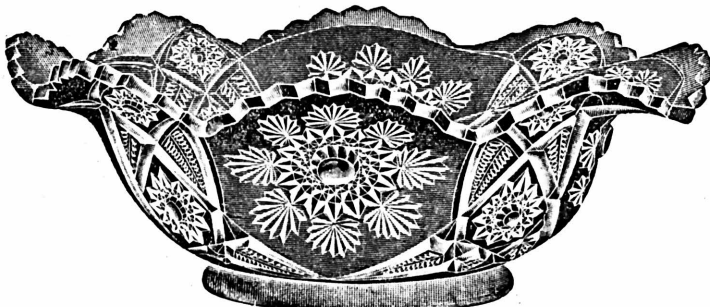

Nappy, E Shape or Flared and Crimped.  
9¼ inch, actual measurement.  
Packed 4½ dozen in a barrel.

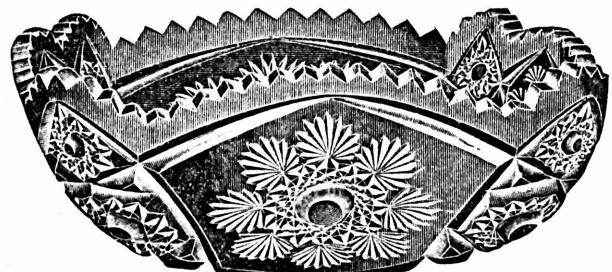

Nappy, Square.  
8 inch, actual measurement.  
Packed 4 dozen in a barrel.

# Fernland.

No. 2635.

SCALE. HALF SIZE

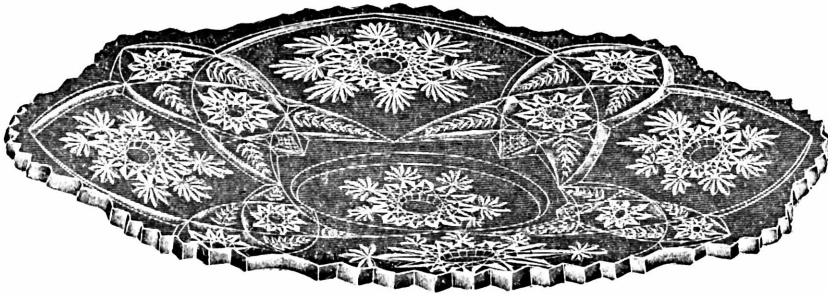

11 inch Berry Plate.  
Packed 5½ dozen in a barrel.  
B.C.E.D



Tall Celery.  
Packed 5 dozen in a barrel.



Oil, D. S.  
Packed 12 dozen in a barrel.



8 inch Pickle Tray.  
Packed 14 dozen in a barrel.



10 inch Celery Tray.  
Packed 9 dozen in a barrel.

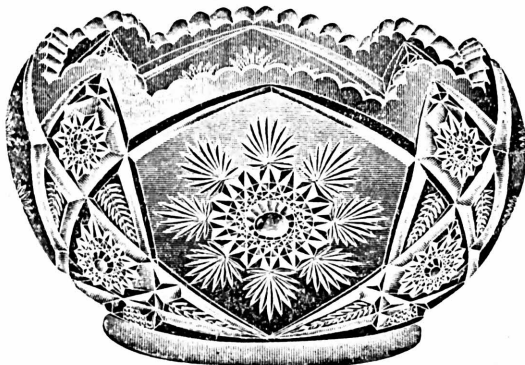

6 inch Rose Bowl.  
Packed 4 dozen in a barrel.



4 inch Rose Bowl.  
Packed 8 dozen in a barrel.

# Ferland.

No. 2635.

SCALE, HALF SIZE.



Salt and Pepper.  
Packed 30 dozen in a barrel.  
Packed 12 dozen in a box.



Condiment Set.  
Packed 2 dozen in a barrel.



Toothpick.  
Packed 24 dozen in a Barrel.  
Packed 12 dozen in a box.



6 Inch Comport, L Shape.  
Packed 4 dozen in a barrel.  
Actual measurement 7½ inches.



6 Inch Comport, C Shape.  
Packed 4½ dozen in a barrel.  
Actual measurement 7½ inches.



6 inch Comport, A Shape.  
Packed 4½ dozen in a barrel.



6 inch Vase.  
Packed 10 dozen in a barrel.



6 inch Footed Comport, D Shape.  
Packed 4 dozen in a barrel.  
Actual Measurement, 7½ inches.



8 inch Vase.  
Packed 4½ dozen in a barrel.

# Fernland.

No. 2635.

SCALE HALF SIZE.



6 inch Comport, J Shape.  
Packed 4 dozen in a barrel.



6 inch Comport, K Shape.  
Packed 4 dozen in a barrel.



6 inch Comport, M Shape  
Packed 4½ dozen in a barrel.



6 inch Comport, G Shape.  
Packed 4 dozen in a barrel.



6 inch Comport, C Shape.  
Packed 4½ dozen in a barrel.



6 inch Comport, E Shape.  
Packed 4½ dozen in a barrel.



6 inch Comport, H Shape.  
Packed 4½ dozen in a barrel.



6 inch Comport, F Shape.  
Packed 4 dozen in a barrel.

# Ferland.

No. 2635.

CUTS HALF SIZE.



4 1/2 inch Comport, K Shape  
Packed 9 dozen in a barrel.



4 1/2 inch Comport, G Shape.  
Packed 9 dozen in a barrel.



4 1/2 inch Comport, L Shape.  
Packed 8 dozen in a barrel.



4 1/2 inch Comport, H Shape.  
Packed 10 dozen in a barrel.



4 1/2 inch Comport, M Shape.  
Packed 9 dozen in a barrel.



4 1/2 inch Comport, D Shape.  
Packed 10 dozen in a barrel.



4 1/2 inch Comport, C Shape.  
Packed 10 dozen in a barrel.



4 1/2 inch Comport, J Shape.  
Packed 8 dozen in a barrel.



# Radium.

No 2626.

SCALE, HALF SIZE.



Berry Sugar.  
Packed 14 dozen in a barrel.



Berry Cream.  
Packed 17 dozen in a barrel.



Sugar and Cover.  
Packed 6 $\frac{3}{4}$  dozen in a barrel.



Spoon.  
Packed 9 dozen in a barrel.

Sets pack 1 $\frac{1}{2}$  dozen in a barrel.



Cream, Stuck Handle.  
Packed 8 dozen in a barrel.



Butter and Cover.  
Packed 4 $\frac{1}{2}$  dozen in a barrel.

# Radium.

No. 2626.

SCALE, HALF SIZE.



4 inch Nappy, A Shape.  
Packed 25 dozen in a barrel.  
Original package is 12 dozen.



7 inch Nappy, A Shape.  
Packed 4 1/4 dozen in a barrel.



4 1/2 inch Nappy, A Shape.  
Packed 20 dozen in a barrel.  
Original package is 12 dozen.

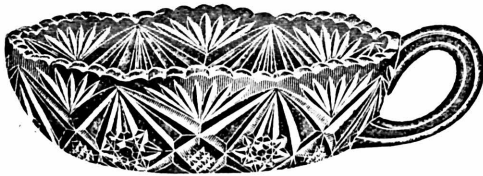

5 inch Handled Olive.  
Packed 13 dozen in a barrel.



6 inch Bowl, A Shape.  
Also made in 7 inch and 8 inch.  
A Shape, 8 inch packed 1 1/4 dozen in a barrel.  
A Shape, 7 inch packed 1 1/4 dozen in a barrel.  
A Shape, 6 inch packed 2 1/4 dozen in a barrel.



5 inch Ice Saucer.  
Packed 28 dozen in a barrel.

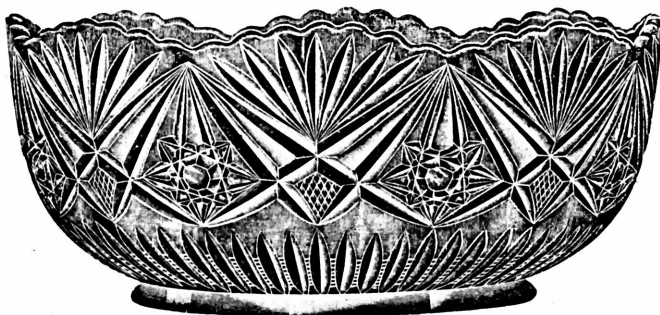

8 inch Nappy, A Shape.  
Packed 4 dozen in a barrel



Pickle Jar and Cover.  
Packed 10 1/2 dozen in a barrel.  
Condensed Milk Jar same as Pickle Jar,  
with Tin inside cover.

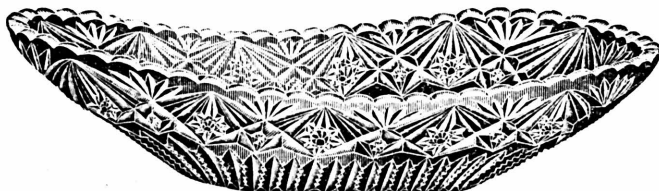

7 1/2 inch Pickle.  
Packed 11 dozen in a barrel.

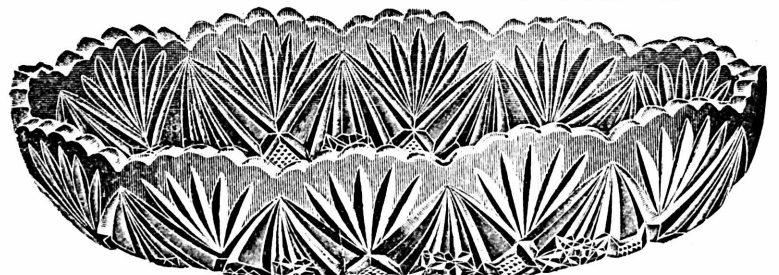

10 inch Oval.  
Packed 5 dozen in a barrel.  
8 inch.  
Packed 8 1/2 dozen in a barrel.

# Radium.

No. 2626.

SCALE, HALF SIZE.



6 inch Nappy, B Shape.  
Packed 5½ dozen in a barrel.



7 inch Nappy, B Shape.  
Packed 4 dozen in a barrel.



Toothpick, B Shape.  
Packed 36 dozen in a barrel.  
Original package is 12 dozen.



Toothpick, A Shape.  
Packed 36 dozen in a barrel.  
Original package is 12 dozen.



Toothpick, C Shape.  
Packed 36 dozen in a barrel.  
Original package is 12 dozen.



Salt or Pepper, B Shape.  
Packed 36 dozen in a barrel.  
Original package is 12 dozen.



8 inch Bowl, B Shape. Also made in 7 inch and 6 inch.  
B Shape, 8 inch, packed 1½ dozen in a barrel.  
B Shape, 7 inch, packed 1½ dozen in a barrel.  
B Shape, 6 inch, packed 2 dozen in a barrel.



Salt and Pepper, A Shape.  
Packed 36 dozen in a barrel.  
Original Package is 12 dozen.



Oil, D. S.  
Packed 12 dozen in a barrel.



8 inch Nappy, B Shape.  
Packed 3 dozen in a barrel.

# Radium.

No. 2626.

SCALE, HALF SIZE.



6 inch Nappy, C Shape.  
Packed 9 dozen in a barrel.



7 inch Nappy, C Shape.  
Packed 5½ dozen in a barrel.



4 inch Nappy, C Shape.  
Packed 30 dozen in a barrel.  
Original Package is 12 dozen.



6 inch Bowl, C Shape. Also made in 7 inch and 8 inch.  
C Shape, 8 inch packed 1½ dozen in a barrel.  
C Shape, 7 inch packed 1¼ dozen in a barrel.  
C Shape, 6 inch packed 2¼ dozen in a barrel.



4½ inch Nappy, C Shape.  
Packed 20 dozen in a barrel.  
Original Package is 12 dozen.



8 inch Nappy, C Shape.  
Packed 3½ dozen in a barrel.

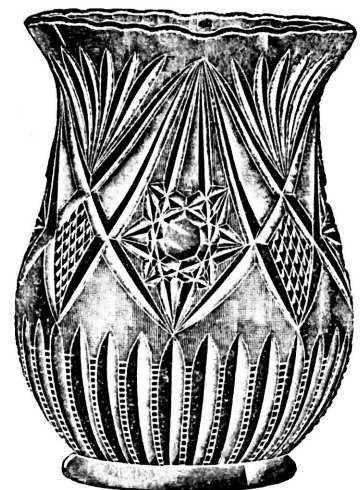

Tall Celery.  
Packed 5 dozen in a barrel.

# Radium.

No. 2626.

SCALE, HALF SIZE.



6 inch Nappy, E Shape.  
Packed 8 dozen in a barrel.



7 inch Nappy, E Shape.  
Packed 5 dozen in a barrel.



7 inch Bowl, E Shape.  
Also made in 8 inch and 6 inch.  
E Shape, 8 inch packed 1 1/4 dozen in a barrel.  
E Shape, 7 inch packed 1 1/2 dozen in a barrel.  
E Shape, 6 inch packed 2 1/4 dozen in a barrel.



Double Handed Sugar.  
Packed 5 1/4 dozen in a barrel.



8 inch Nappy, E Shape.  
Packed 3 1/4 dozen in a barrel.



9 inch Salver.  
Also made in 10 inch.  
9 inch packed 2 dozen in barrel.  
10 inch packed 1 1/2 dozen in a barrel.

# Radium.

No. 2626.

SCALE, HALF SIZE.



8 inch Nappy, D Shape.  
Packed 4 dozen in a barrel.



Wine.  
Packed 40 dozen in a barrel.  
Original package is 12 dozen.



Cordial.  
Packed 100 dozen in a barrel.  
Original package is 12 dozen.



7 inch Nappy, D Shape.  
Packed 6 1/4 dozen in a barrel.  
6 inch packed 8 1/4 dozen in a barrel.



Goblet, Straight.  
Packed 9 1/4 dozen in a barrel.



Goblet, Cupped.  
Packed 9 1/4 dozen in a barrel.



8 inch Cabaret, A Shape.  
Packed 8 dozen in a barrel.



9 inch Cabaret A Shape.  
Packed 5 dozen in a barrel.

# Radium.

No. 2626.

SCALE, HALF SIZE.

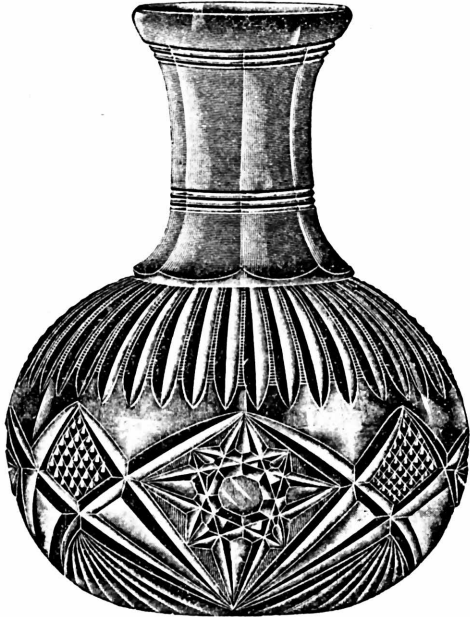

Water Bottle.  
Packed 3 dozen in a barrel.



Half Gallon Jug.  
Packed 2 dozen in a barrel.



Half Gallon Jug, Pressed Handle.  
Packed 2 dozen in a barrel.



Half Gallon Tankard.  
Packed 2½ dozen in a barrel.

# Radium.

No. 2626.

SCALE, HALF SIZE.



Tumbler.  
Packed 18 dozen in a barrel



Custard.  
Packed 30 dozen in a barrel.



14 inch Punch Bowl on Foot.  
Packed 5-12 dozen in a barrel.



# No. 2700 Ware.

SCALE, THIRD SIZE



Sugar and Cover.  
Packed 6 dozen to a barrel.

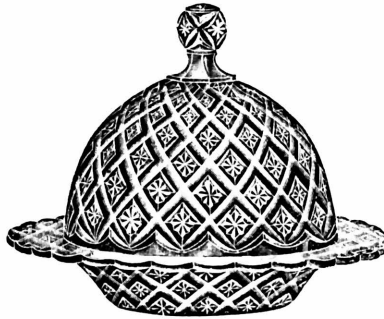

Butter and Cover.  
Packed 4½ dozen in a barrel.

Set packed 1¼ dozen in a barrel.



Cream.  
Packed 10½ dozen in a barrel.



Spoon.  
Packed 11 dozen in a barrel.



Tall Celery.  
Packed 5 dozen in a barrel.



6 ounce Oil, D. S.  
Packed 10 doz. in a barrel.



Molasses Can, N. T., 13 oz.  
Packed 6¼ dozen in a barrel.

# No. 2700 Ware.

SCALE, ONE-THIRD SIZE.

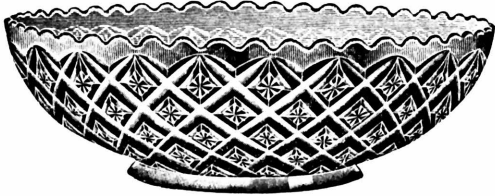

8 inch Nappy, Flared.  
Packed 3½ dozen in a barrel.

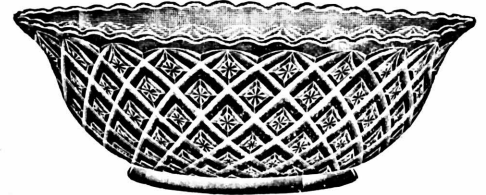

8 inch Nappy, Belled.  
Packed 3½ dozen in a barrel.



7 inch Nappy, Flared.  
Packed 5½ dozen in a barrel.



Salt and Pepper, B Shape.  
Packed 24 dozen in a barrel.  
Original package is 12 dozen.



7 inch Nappy, Belled.  
Packed 4½ dozen in a barrel.



6 inch Nappy, Flared.  
Packed 8 dozen in a barrel.



4 inch Nappy, Round.  
Packed 25 dozen in a barrel.  
Original package is 12 dozen.



6 inch Nappy, Belled.  
Packed 6½ dozen in a barrel.

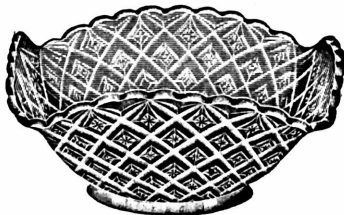

6 inch Nappy, Square.  
Packed 5 dozen in a barrel.



4 inch Nappy, Belled.  
Packed 25 dozen in a barrel.  
Original package is 12 dozen.



6 inch Nappy, Round.  
Packed 7 dozen in a barrel.

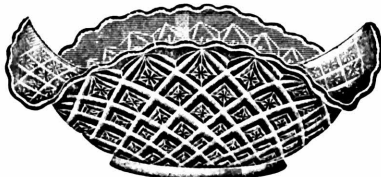

7 inch Nappy, Square.  
Packed 4½ dozen in a barrel.



Salt and Pepper, A Shape.  
Packed 30 dozen in a barrel.  
Original package is 12 dozen.

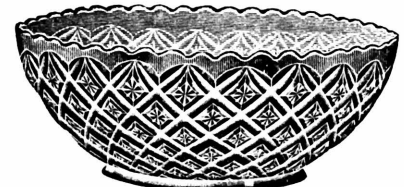

7 inch Nappy, Round.  
Packed 4½ dozen in a barrel.

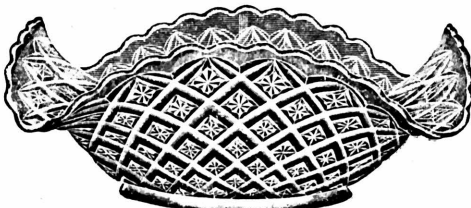

8 inch Nappy, Square.  
Packed 3 dozen in a barrel.

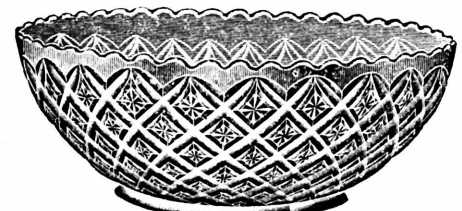

8 inch Nappy, Round.  
Packed 3½ dozen in a barrel.

# No. 2700 Ware.

SCALE, ONE-THIRD SIZE.



Cordial.  
Packed 100 dozen in a barrel.  
Original package is 12 dozen.



Pickle.  
Packed 15 dozen in a barrel.



Wine.  
Packed 40 dozen in a barrel.  
Original package is 12 dozen.



4 1/4 inch Nappy, Belled.  
Packed 20 dozen in a barrel.  
Original package is 12 dozen.

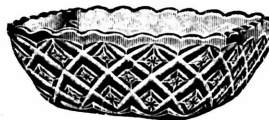

4 inch Nappy, Square.  
Packed 22 dozen in a barrel.  
Original package is 12 dozen.



4 1/4 inch Nappy, Round.  
Packed 18 dozen in a barrel.  
Original package is 12 dozen.

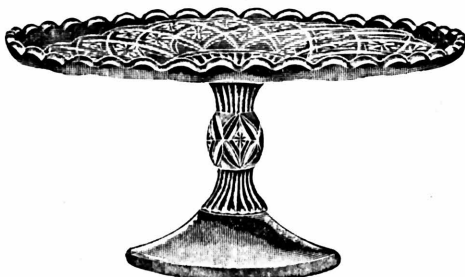

9 inch Salver.  
Packed 2 dozen in a barrel.



Banquet Bowl.  
Packed 2 dozen in a barrel.

# No. 2700 Ware.

SCALE, ONE-THIRD SIZE.

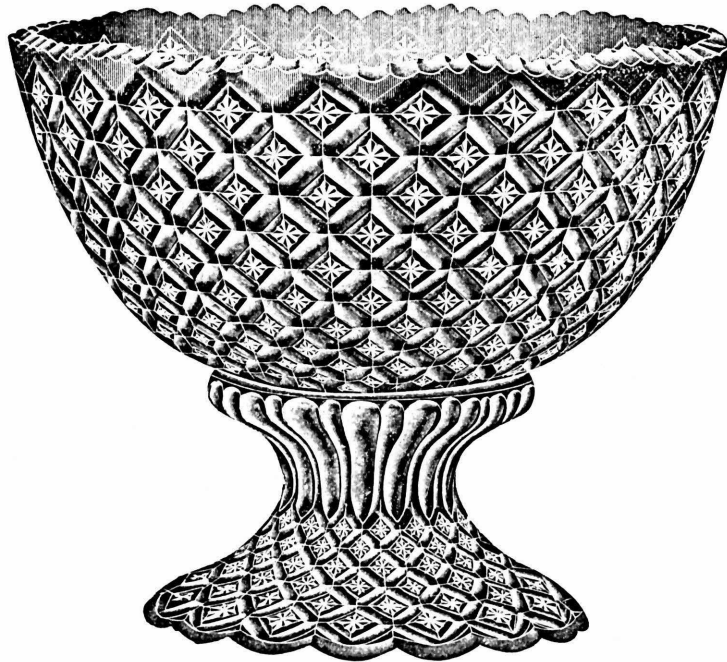

12 inch Orange Bowl on Foot.  
Packed 1/2 dozen in a barrel.



Tumbler.  
Packed 19 dozen in a barrel.



Custard.  
Packed 30 dozen in a barrel.  
Original package 12 dozen.



Goblet.  
Packed 10 dozen in a barrel.



Water Jug.  
Packed 2 1/4 dozen in a barrel.



Water Bottle.  
Packed 2 1/4 dozen in a barrel.

# No. 2579 Ware.

SCALE, HALF SIZE.



8 inch Banquet High Foot Bowl.  
Packed 2 dozen in a barrel.



7 1/2 inch High Footed Fruit Bowl.  
Packed 2 1/2 dozen in a barrel.



Spoon.  
Packed 11 dozen in a barrel.



Cream.  
Packed 10 1/2 dozen in a barrel.

Sets packed 1 1/2 dozen in a barrel.



Sugar and Cover.  
Packed 6 dozen in a barrel.



4 inch Nappy, D Shape.  
Packed 22 dozen in a barrel.

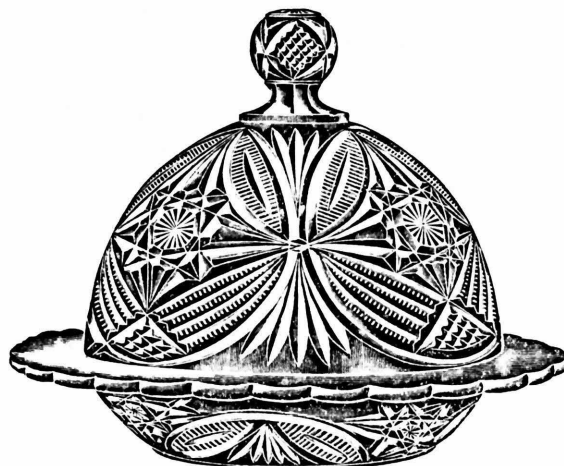

Butter and Cover.  
Packed 4 1/2 dozen in a barrel.



4 inch Nappy, C Shape.  
Packed 18 dozen in a barrel.

# No. 2579 Ware.

SCALE, HALF SIZE.



4 inch Nappy, A Shape.  
Packed 26 dozen in a barrel.



9 inch Salver.  
Packed 2 dozen in a barrel.

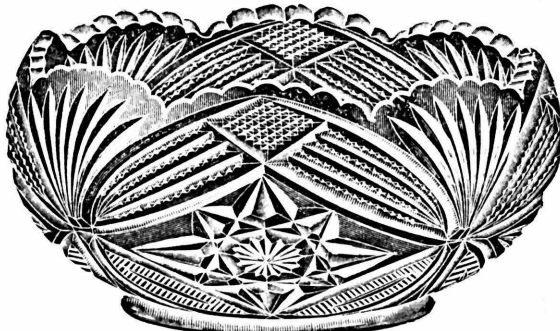

7 inch Nappy, C Shape.  
Packed 3 1/4 dozen in a barrel.



7 inch High Footed Bowl.  
Packed 2 1/2 dozen in a barrel.



7 inch Nappy, A Shape.  
Packed 5 1/4 dozen in a barrel.

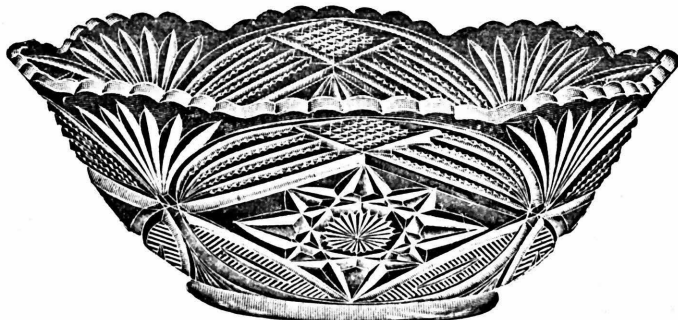

7 inch Nappy, B Shape.  
Packed 6 1/2 dozen in a barrel.



7 inch Deep Nappy.  
Packed 4 dozen in a barrel.

# No. 2579 Ware.

SCALE, HALF SIZE.



No. 2579 Tumbler.  
Packed 20 dozen in a barrel.



No. 2579 Quart Jug.  
Packed 2½ dozen in a barrel.



4 inch Nappy, B Shape.  
Packed 26 dozen in a barrel.

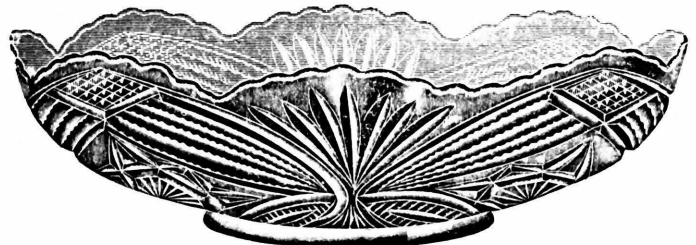

9 inch Cabaret.  
Packed 5 dozen in a barrel.



7 inch Nappy, D Shape.  
Packed 5 dozen in a barrel.

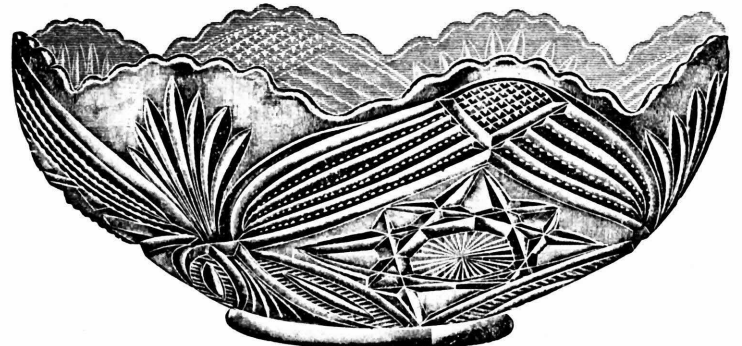

7 inch Deep Nappy, Flared.  
Packed 4 dozen in a barrel.

# No. 2579 Ware.

SCALE, HALF SIZE.



No. 2579 7-Piece Water Set.  
Packed 1½ dozen in a barrel.

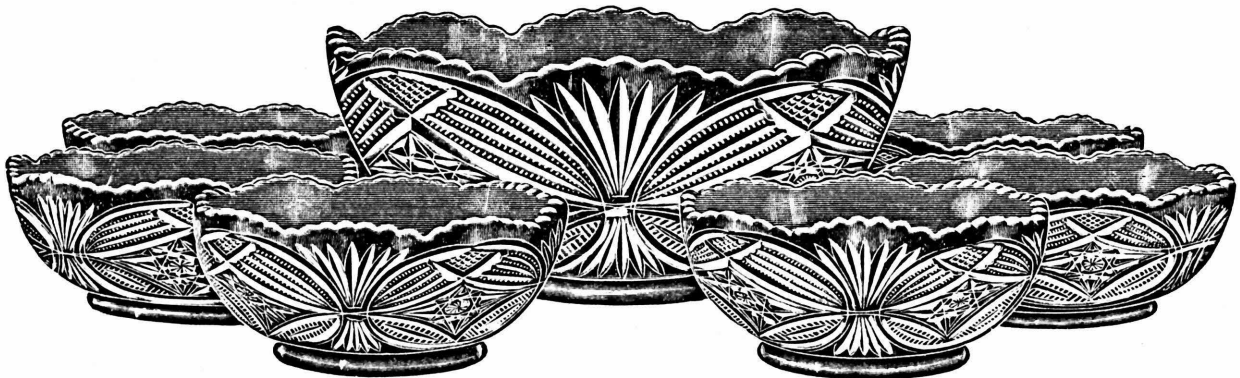

No. 2579 7-Piece Berry.  
Packed 2 dozen in a barrel.



# No. 2508 Ware.

SCALE, HALF SIZE.

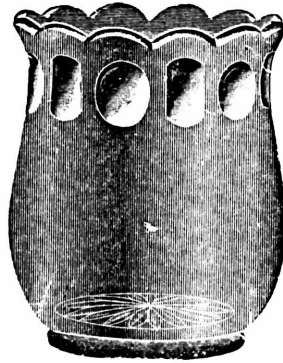

Spoon.  
Packed 10 dozen in a barrel.

Set packs 1½ dozen in a barrel.

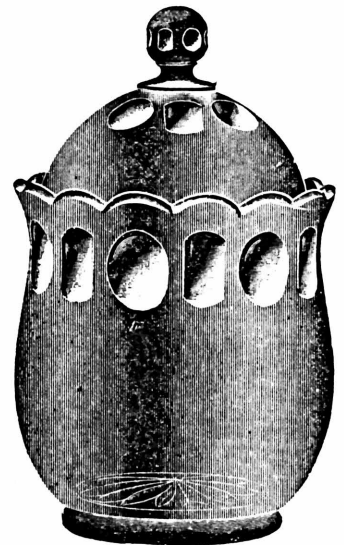

Sugar and Cover.  
Packed 6½ dozen in a barrel.

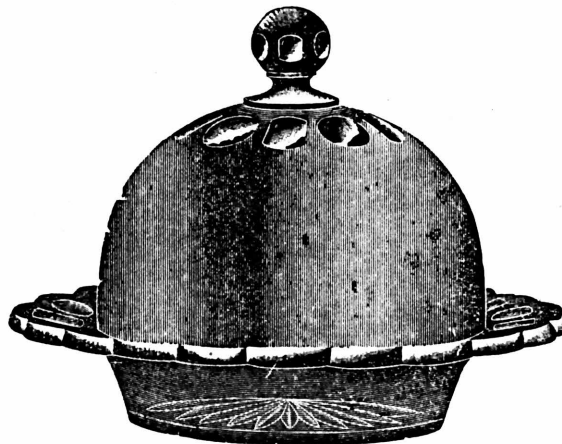

Butter and Cover.  
Packed 4 dozen in a barrel.



Cream, Stuck Handle.  
Packed 10 dozen in a barrel.



Tall Celery.  
Packed 5 dozen in a barrel.



Salt and Pepper.  
Packed 32 dozen in a barrel.  
Original package is 12 dozen.



Molasses Can, Capacity 16½ ounces.  
Packed 7 dozen in a barrel.

# No. 2508 Ware.

SCALE, HALF SIZE.

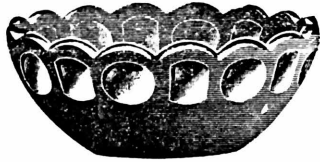

4 inch Nappy.  
Packed 36 dozen in a barrel.

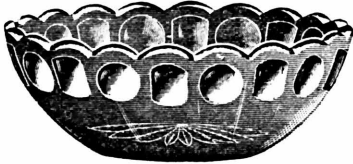

4½ inch Nappy.  
Packed 28 dozen in a barrel.

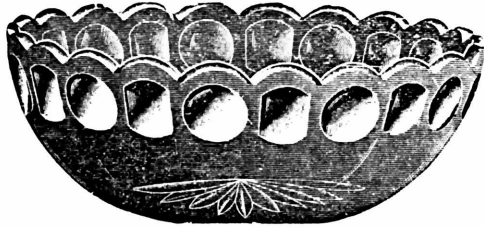

6 inch Nappy.  
Packed 10 dozen in a barrel.

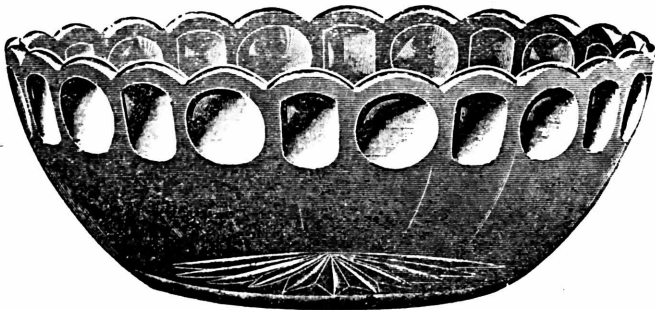

8 inch Nappy.  
Packed 4 dozen in a barrel.

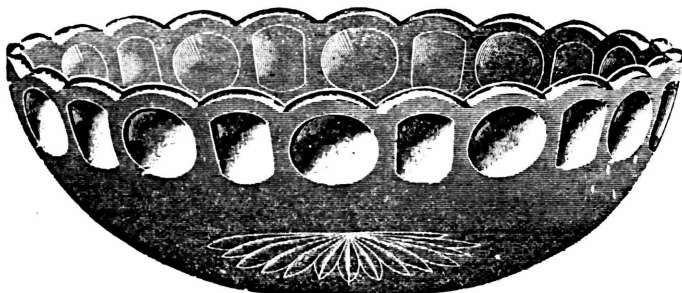

9 inch Nappy.  
Packed 4 dozen in a barrel.

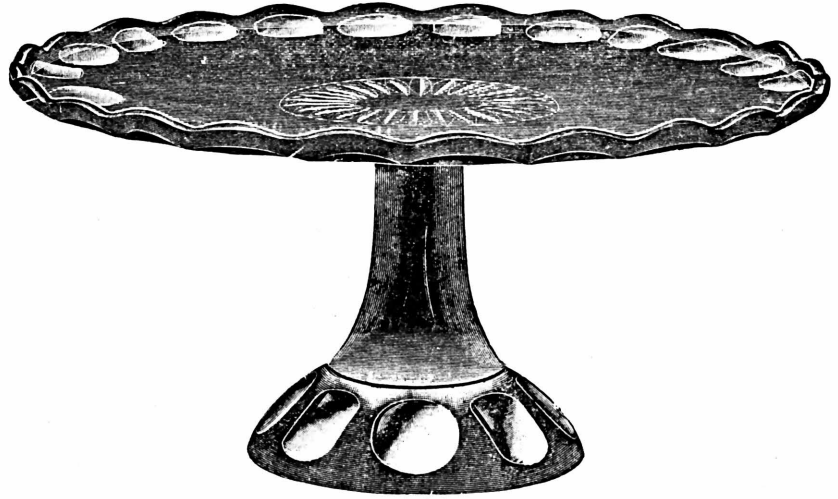

10 inch Salver.  
Packed 1½ dozen in a barrel.

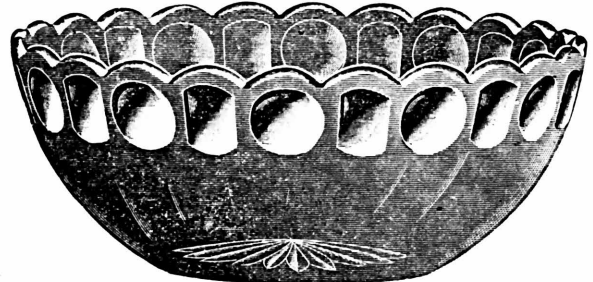

7 inch Nappy.  
Packed 6 dozen in a barrel.

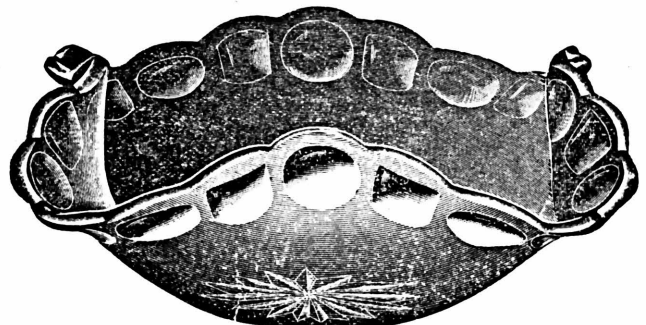

7 inch Nappy, C Shape.  
Packed 3½ dozen in a barrel.  
Also made in 8 inch size,  
8 inch Nappy.  
Packed 2½ dozen in a barrel.

# No. 2508 Ware.

SCALE, HALF SIZE.



8 inch Salver. Packed 2 dozen in a barrel.



7 inch Scalloped High Footed Bowl. Packed 1½ dozen in a barrel.  
Also made in 6 inch and 8 inch sizes.  
6 inch Bowl. Packed 2¼ dozen in a barrel.  
8 inch Bowl. Packed 1¼ dozen in a barrel.

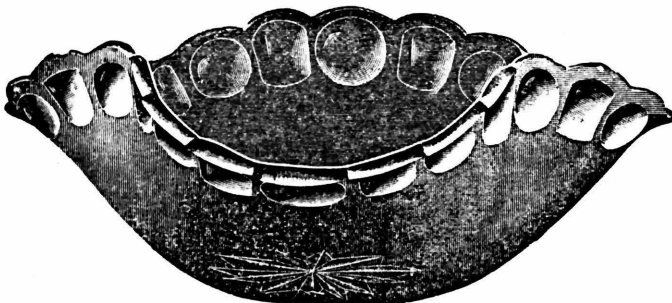

7 inch Nappy, D Shape. Packed 3¼ dozen in a barrel.  
Also made in 8 inch size.  
8 inch Nappy. Packed 2¼ dozen in a barrel.

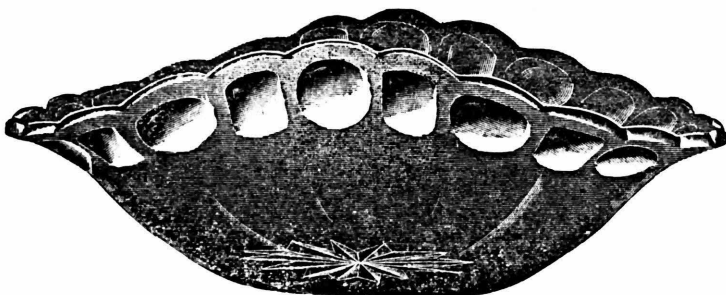

7 inch Nappy, B Shape. Packed 4 dozen in a barrel.  
Also made in 8 inch size.  
8 inch Nappy. Packed 2¼ dozen in a barrel.



7 inch Fruit Bowl. Packed 2 dozen in a barrel.  
Also made in 8 inch and 9 inch sizes.  
8 inch Bowl. Packed 1¼ dozen in a barrel.  
9 inch Bowl. Packed 1 dozen in a barrel.

# No. 2508 Ware.

SCALE. HALF SIZE.

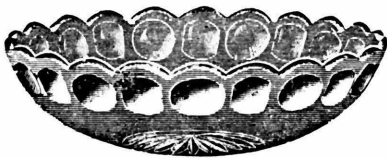

5 inch Preserve.  
Packed 30 dozen in a barrel.

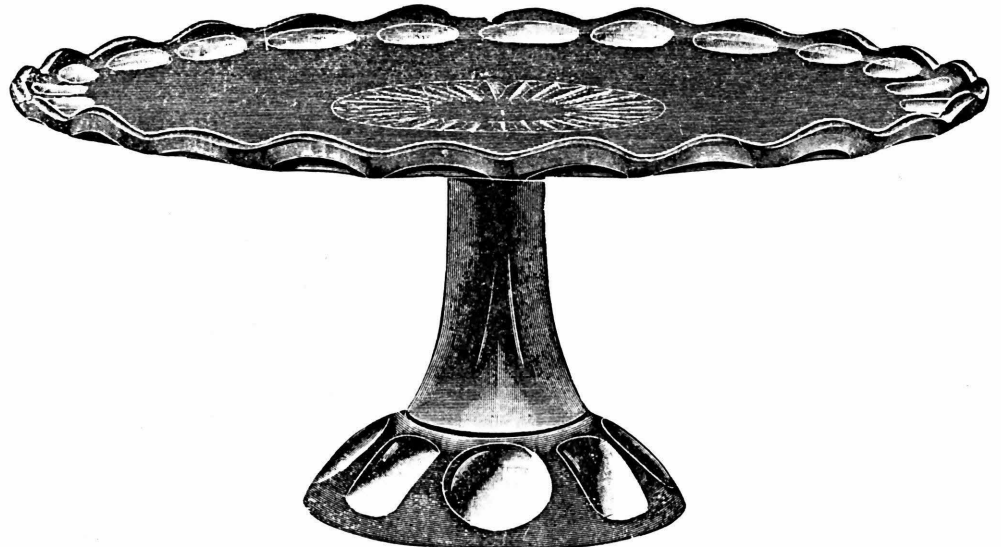

12 inch Salver. Packed  $\frac{1}{4}$  dozen in a barrel.

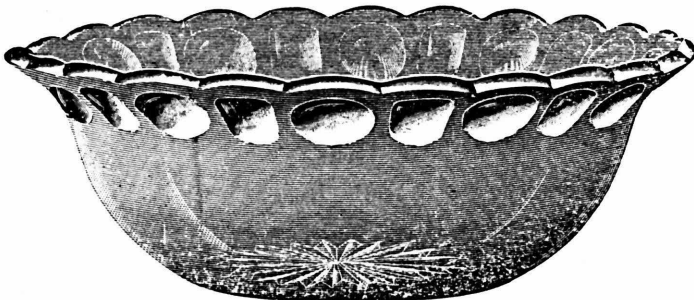

7 inch Nappy, A Shape. Packed 7 dozen in a barrel.  
Also made in  $4\frac{1}{2}$  and 8 inch sizes.  
 $4\frac{1}{2}$  inch Nappy. Packed 35 dozen in a barrel.  
8 inch Nappy. Packed 4 dozen in a barrel.

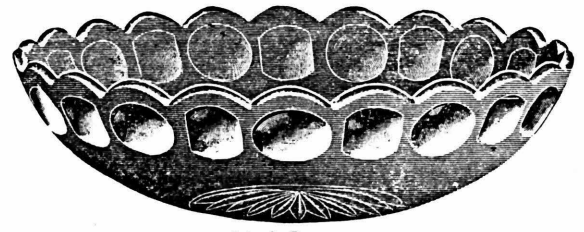

7 inch Preserve.  
Packed 12 dozen in a barrel.

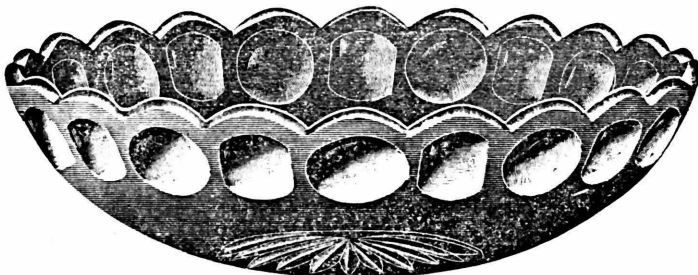

9 inch Preserve. Packed 6 dozen in a barrel.  
Also made in 8 inch size.  
8 inch Preserve. Packed 7 dozen in a barrel.

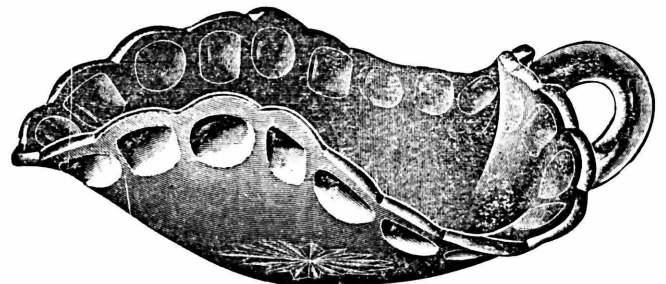

6 inch Handled Nappy, D Shape.  
Packed 5 dozen in a barrel.

# No. 2508 Ware.

SCALE, HALF SIZE.



Half Gallon Tankard Pitcher.  
Stuck Handle.  
Packed 1½ dozen in a barrel.

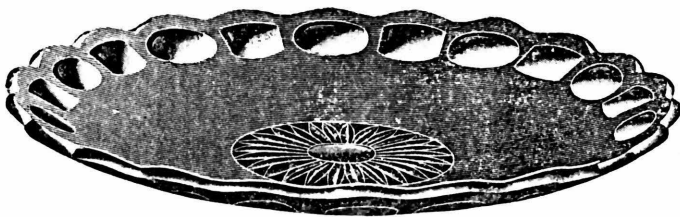

8 inch Plate.  
Packed 15 dozen in a barrel.

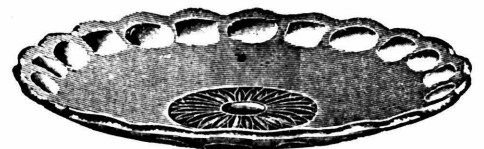

6 inch Plate.  
Packed 25 dozen in a barrel.

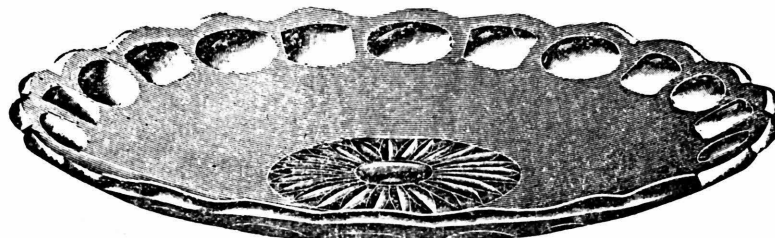

10 inch Plate.  
Packed 7 dozen in a barrel.

# No. 2590 Ware.

Plain and Engraved.

SCALE, HALF SIZE.



Butter and Cover, Engraved, No. 204.  
Packed 4½ dozen in a barrel.



Spoon, Engraved, No. 204.  
Packed 9 dozen in a barrel.

SET PACKS 1½ DOZEN IN A BARREL.



Cream, Engraved, No. 204.  
Packed 8 dozen in a barrel.



Sugar and Cover, Engraved, No. 204.  
Packed 5 dozen in a barrel.

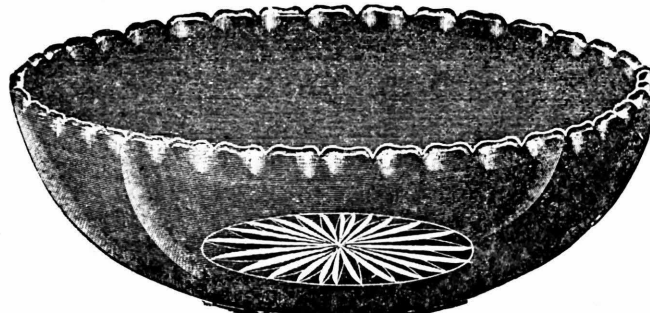

8 inch Nappy, Crimped.  
Packed 5 dozen in a barrel.

# No. 2590 Ware.

Plain and Engraved.

SCALE, HALF SIZE.



Square Salt, Blown.  
Packed 60 dozen in a barrel.

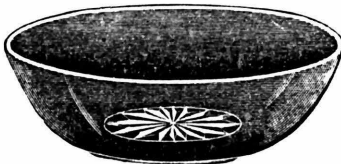

4 1/2 inch Plain Nappy.  
Packed 24 dozen in a barrel.



Custard, Stuck Handle.  
Packed 25 dozen in a barrel.

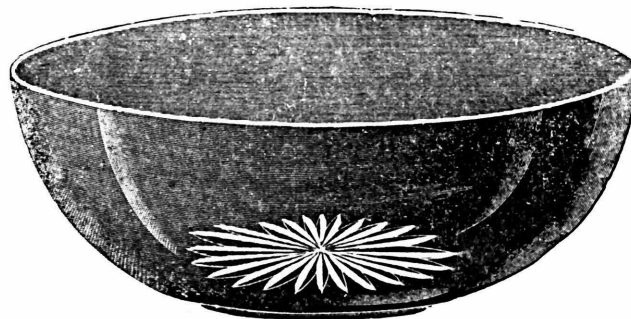

8 inch Nappy.  
Packed 5 dozen in a barrel.  
(Also made in 7 inch and 9 inch sizes.  
7 inch packed 5 1/2 dozen in a barrel.  
9 inch packed 3 dozen in a barrel.)

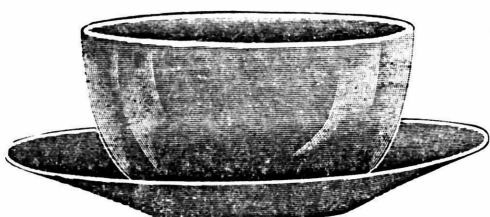

Finger Bowl and Plate.  
Finger Bowl packed 12 dozen in a barrel.  
Finger Bowl and Plate packed 9 dozen in a barrel.

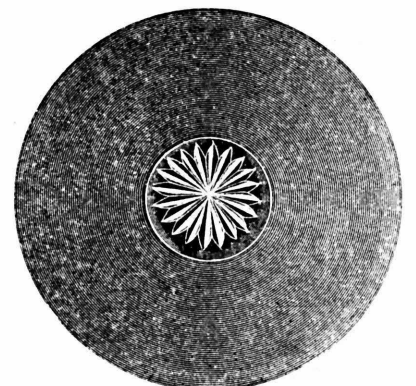

5 inch Plate, Ground.  
Packed 30 dozen in a barrel.

# No. 2504 Ware.

SCALE, HALF SIZE.

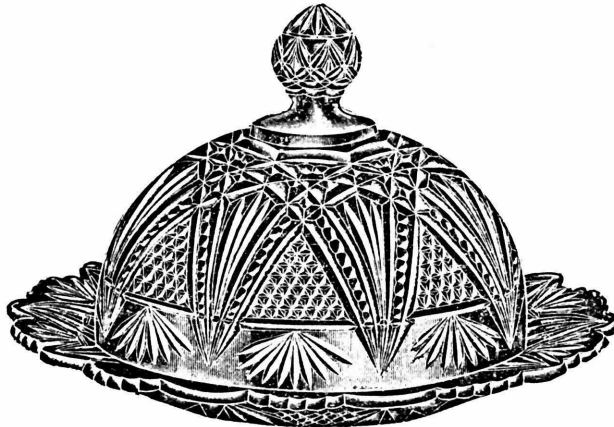

Butter and Cover.  
Packed 4½ dozen in a barrel.



Spoon.  
Packed 9 dozen in a barrel.

Set packs 1½ dozen in a barrel.



Cream, Pressed Handle.  
Packed 8 dozen in a barrel.

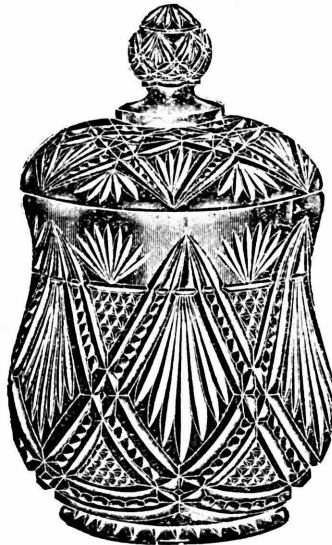

Sugar and Cover.  
Packed 6 dozen in a barrel.



Cream, Stuck Handle.  
Packed 8 dozen in a barrel.



Individual Salt.  
Packed 75 dozen in a barrel.

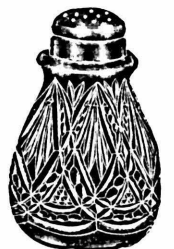

Salt and Pepper.  
Packed 32 dozen in a barrel.



# No. 2504 Ware.

SCALE, HALF SIZE.



4 inch Nappy, Flared.  
Packed 36 dozen in a barrel.

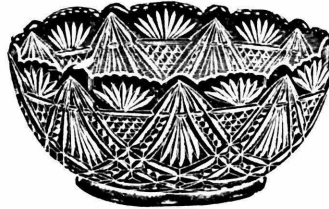

4 1/4 inch Nappy, Round.  
Packed 36 dozen in a barrel.

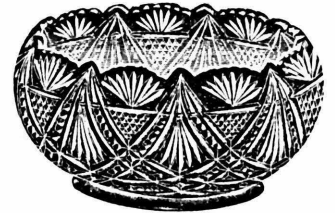

4 1/2 inch Nappy, Cupped.  
Packed 28 dozen in a barrel.



8 inch Nappy, Cupped.  
Packed 3 dozen in a barrel.



7 inch Nappy, Cupped.  
Packed 4 dozen in a barrel.  
Also made in 6 inch Size.  
6 inch Nappy.  
Packed 6 dozen in a barrel.

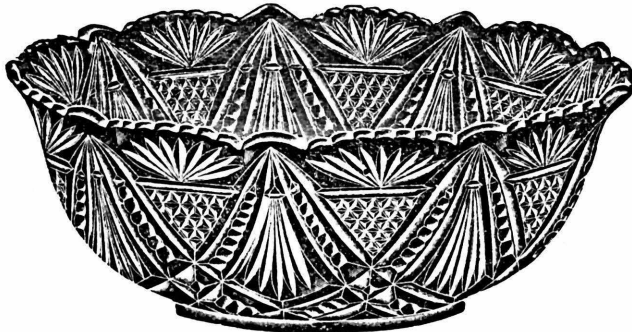

8 inch Nappy, Flared.  
Packed 4 1/4 dozen in a barrel.



7 inch Nappy, Flared.  
Packed 6 dozen in a barrel.  
Also made in 6 inch size.  
6 inch Nappy.  
Packed 8 dozen in a barrel.

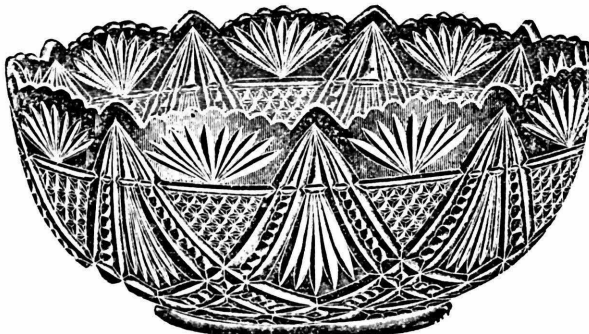

8 inch Nappy, Round.  
Packed 2 1/4 dozen in a barrel.  
Also made in 6 inch size.  
6 inch Nappy.  
Packed 7 dozen in a barrel.



7 inch Nappy, Round.  
Packed 5 dozen in a barrel.

# No. 2504 Ware.

SCALE, HALF SIZE.

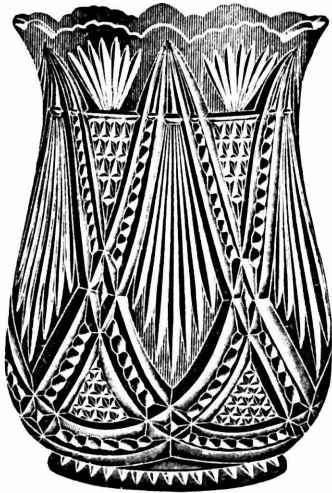

Tall Celery.  
Packed 5 1/2 dozen in a barrel.



Half Gallon Pitcher, Stuck Handle.  
Packed 2 dozen in a barrel.



Tumbler.  
Packed 20 dozen in a barrel.



Half Gallon Tankard Jug, Tall.  
Packed 2 dozen in a barrel.



8 ounce Oil, D. S.  
Packed 12 dozen in a barrel.

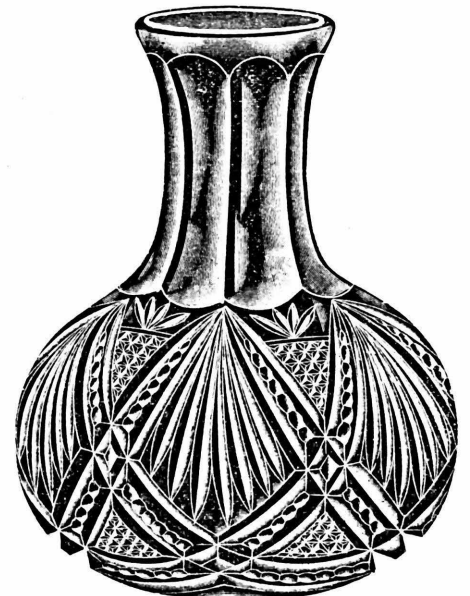

Pressed Water Bottle.  
Packed 2 1/2 dozen in a barrel.

# No. 2577 Ware.

SCALE, HALF SIZE.

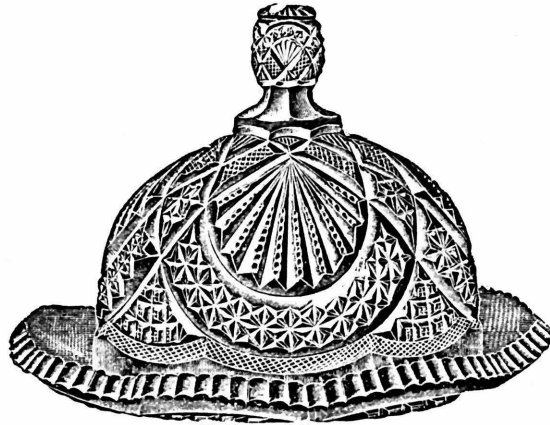

Butter and Cover.  
Packed 3 dozen in a barrel.



Cream.  
Packed 7 dozen in a barrel.

Sets packed 1½ dozen to barrel.



Spoon.  
Packed 8¼ dozen in a barrel.



Sugar and Cover.  
Packed 6 dozen in a barrel.



Custard Cup.  
Packed 12 dozen in a barrel.

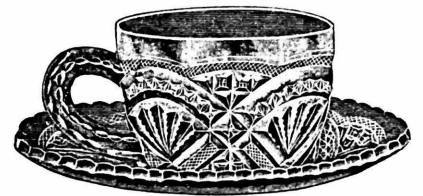

Custard Cup and Plate.  
Packed 16 dozen in a barrel.

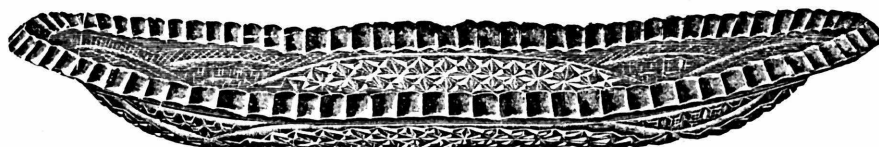

12 inch Bread Tray.  
Packed 5¼ dozen in a barrel.

# No. 2577 Ware.

SCALE, HALF SIZE

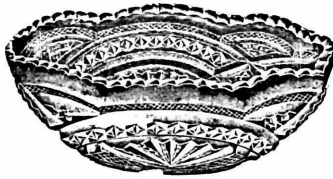

4 1/4 inch Berry, A Shape.  
Packed 24 dozen in a barrel.

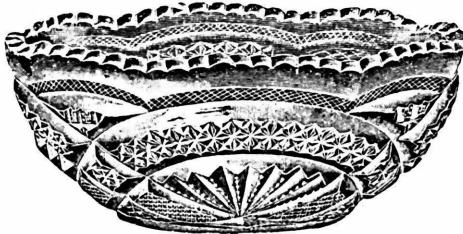

6 inch Berry, A Shape.  
Packed 6 dozen in a barrel.



7 inch Berry, A Shape.  
Packed 4 dozen in a barrel.

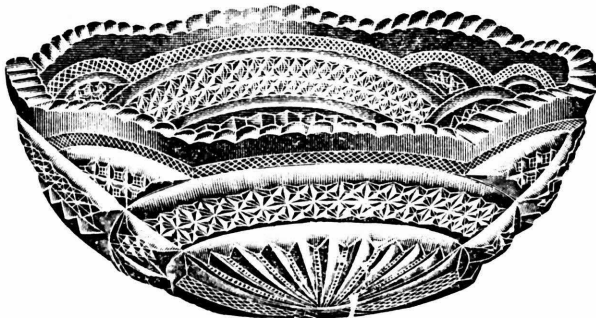

8 inch Berry, A Shape.  
Packed 3 dozen in a barrel.



9 inch Berry, A Shape.  
Packed 1 1/2 dozen in a barrel.

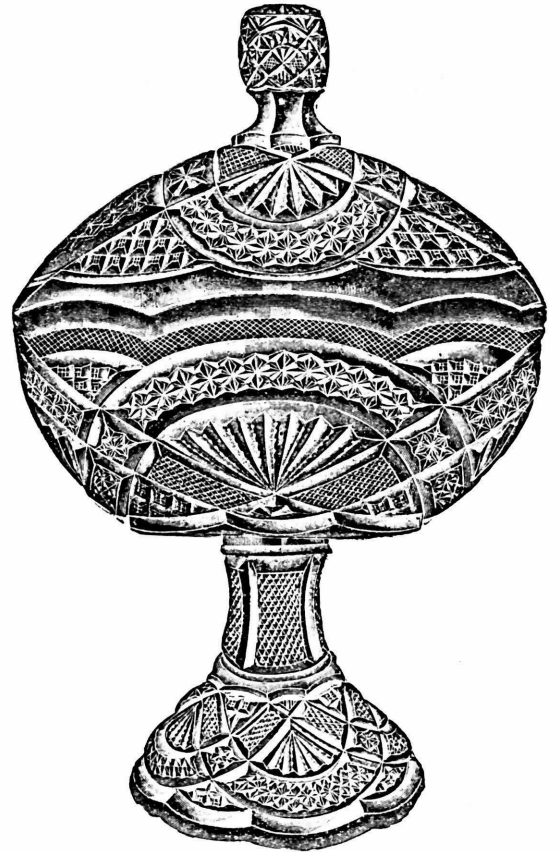

7 inch Bowl and Cover, High Foot.  
Packed 1 dozen in a barrel.

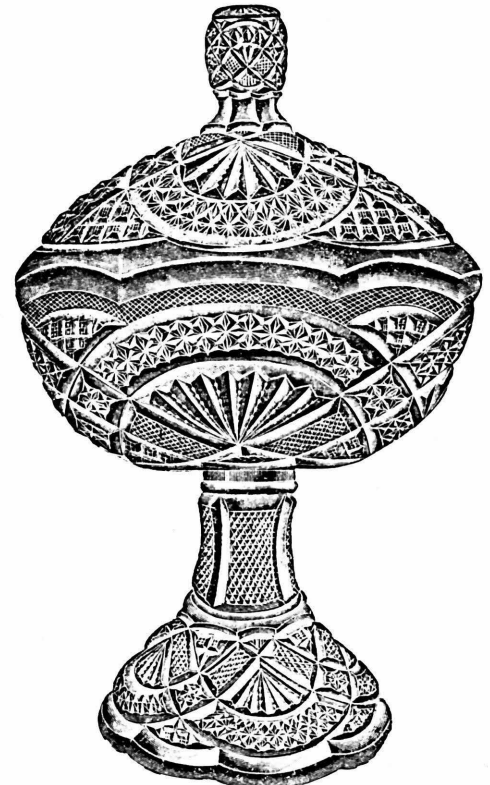

6 inch Bowl and Cover, High Foot.  
Packed 1 1/2 dozen in a barrel.

# No. 2577 Ware.

SCALE, HALF SIZE.



8 inch Bowl and Cover, High Foot.  
Packed 5-6 dozen in a barrel.



6 inch Bowl and Cover, Low Foot.  
Packed 2½ dozen in a barrel.



4¼ inch Berry, B Shape.  
Packed 16 dozen in a barrel.



6 inch Berry, B Shape.  
Packed 7 dozen in a barrel.



7 inch Berry, B Shape.  
Packed 3½ dozen in a barrel.

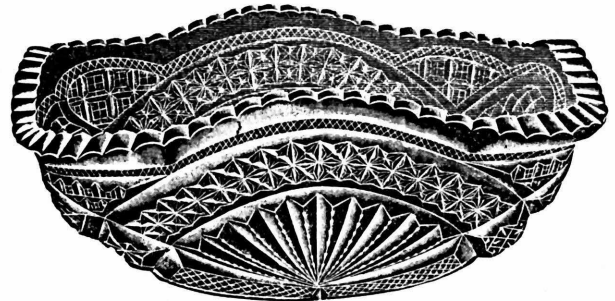

8 inch Berry, B Shape.  
Packed 3 dozen in a barrel.

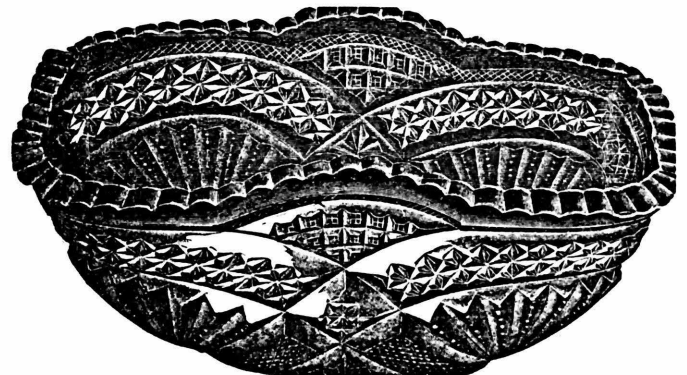

9 inch Berry, B Shape.  
Packed 1½ dozen in a barrel.

# No. 2577 Ware.

SCALE, HALF SIZE.

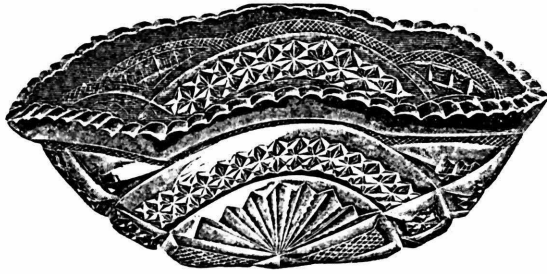

6 inch Berry, C Shape.  
Packed 4 1/4 dozen in a barrel.

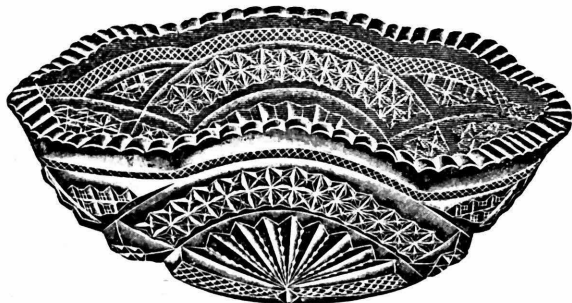

7 inch Berry, C Shape.  
Packed 3 dozen in a barrel.



8 inch Berry, C Shape.  
Packed 2 1/4 dozen in a barrel.

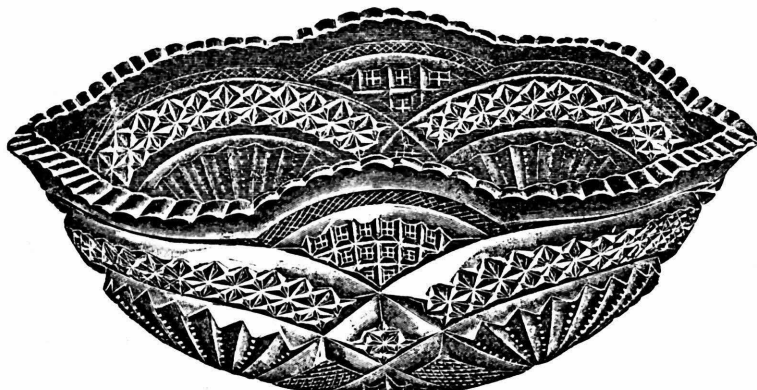

9 inch Berry, C Shape.  
Packed 1 1/2 dozen in a barrel.



8 inch Bowl and Cover, Low Foot.  
Packed 1 dozen in a barrel.



7 inch Bowl and Cover, Low Foot.  
Packed 1 1/4 dozen in a barrel.

# No. 2577 Ware.

SCALE, HALF SIZE.



7 inch Bowl, Low Foot.  
Packed 2½ dozen in a barrel.

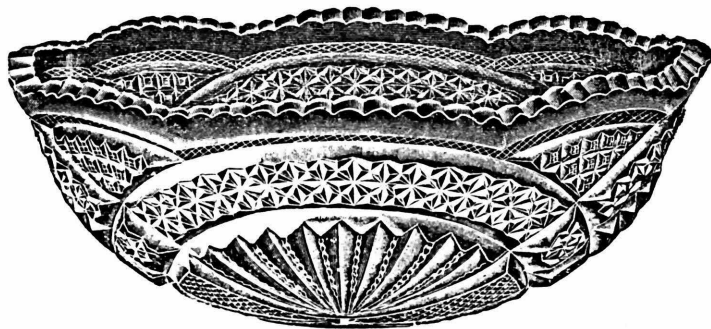

10 inch Berry, A Shape.  
Packed 2 dozen in a barrel.



8 inch Bowl, Low Foot.  
Packed 1½ dozen in a barrel.

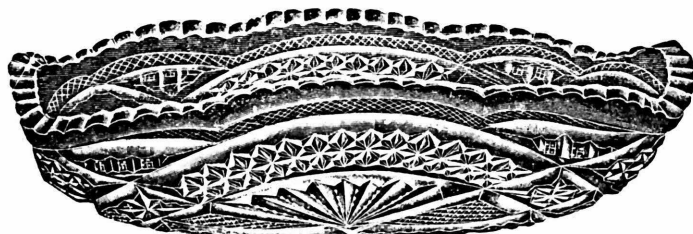

9 inch Preserve.  
Packed 3½ dozen in a barrel.

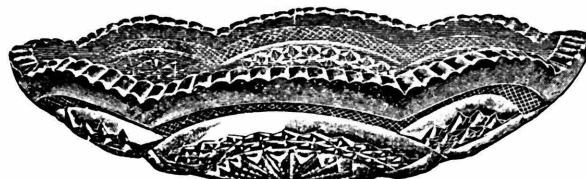

7 inch Preserve.  
Packed 9 dozen in a barrel.



9 inch Bowl, Low Foot.  
Packed 1½ dozen in a barrel.



6 inch Bowl, Low Foot.  
Packed 3 dozen in a barrel.

# No. 2577 Ware.

SCALE, HALF SIZE.



8 inch Fruit Bowl, Low Foot.  
Packed 2 dozen in a barrel.



7 inch Fruit Bowl, Low Foot.  
Packed 3 dozen in a barrel.



9 inch Fruit Bowl, Low Foot.  
Packed 1½ dozen in a barrel.



6 inch Bowl, High Foot.  
Packed 2¼ dozen in a barrel.



10 inch Fruit Bowl, Low Foot.  
Packed 1¼ dozen in a barrel.



5 inch Jelly, Footed.  
Packed 6 dozen in a barrel.



# No. 2577 Ware.

SCALE, HALF SIZE.



7 inch Bowl, High Foot.  
Packed 1½ dozen in a barrel.



8 inch Bowl, High Foot.  
Packed 1 dozen in a barrel.



9 inch Bowl, High Foot.  
Packed ¾ dozen in a barrel.



5 inch Preserve.  
Also made in 4 inch.  
4 inch packed 24 dozen in a barrel.  
5 inch packed 12 dozen in a barrel.



4 inch Individual Olive.  
Packed 18 dozen in a barrel.

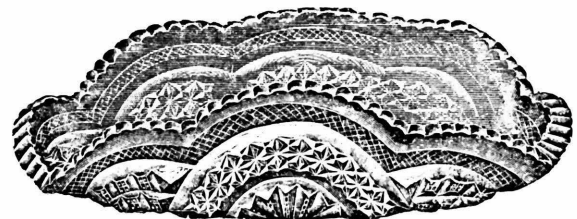

8 inch Pickle.  
Packed 5¼ dozen in a barrel.

# No. 2577 Ware.

SCALE, HALF SIZE.

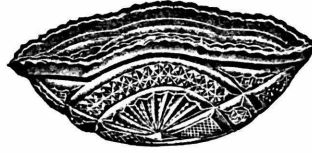

4 inch Berry, C Shape.  
Packed 24 dozen in a barrel.



10 inch Fruit Bowl, High Foot.  
Packed 3/4 dozen in a barrel.



8 inch Fruit Bowl, High Foot.  
Packed 1 1/4 dozen in a barrel.



9 inch Fruit Bowl, High Foot.  
Packed 1 1/4 dozen in a barrel.



7 inch Fruit Bowl, High Foot.  
Packed 1 1/4 dozen in a barrel.

# No. 2577 Ware.

SCALE, HALF SIZE.

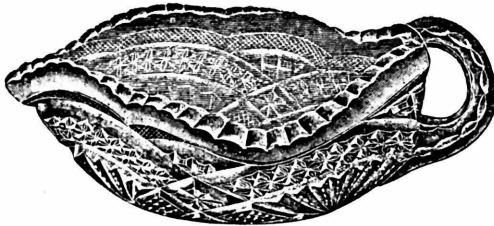

5 inch Olive, Handled, B Shape.  
Packed 9 dozen in a barrel.

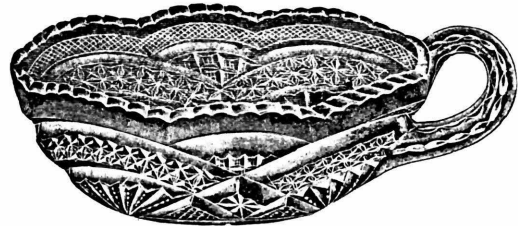

5 inch Olive, Handled, A Shape.  
Packed 10 dozen in a barrel.

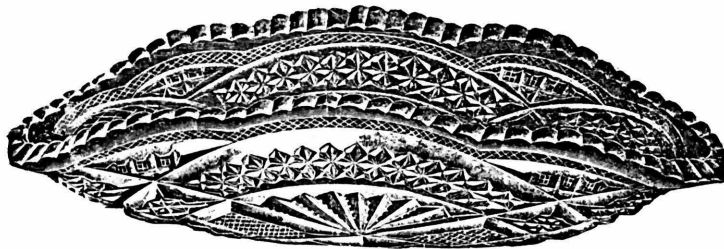

9 inch Celery Tray.  
Packed 5½ dozen in a barrel.

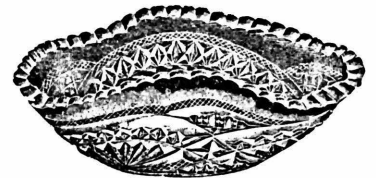

4½ inch Berry, C Shape.  
Packed 16 dozen in a barrel.



4 inch Berry, B Shape.  
Packed 18 dozen in a barrel.

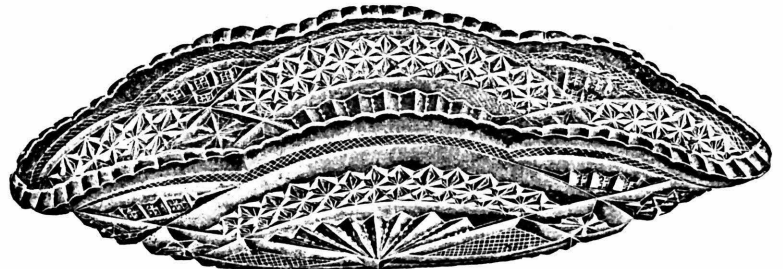

10 inch Celery Tray.  
Packed 4 dozen in a barrel.

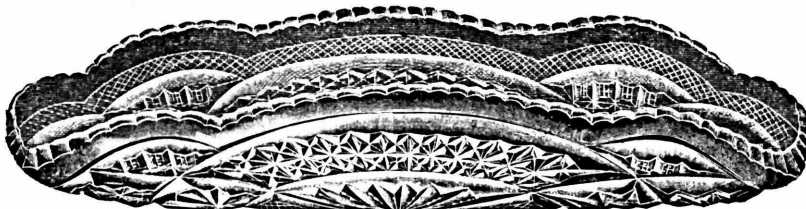

11 inch Celery Tray.  
Packed 4½ dozen in a barrel.

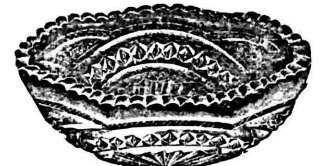

4 inch Berry, Shape A.  
Packed 24 dozen in a barrel.

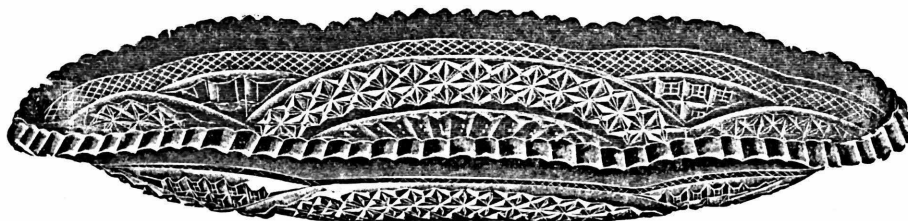

12 inch Celery Tray.  
Packed 5½ dozen in a barrel.

# No. 2577 Ware.

SCALE, HALF SIZE.

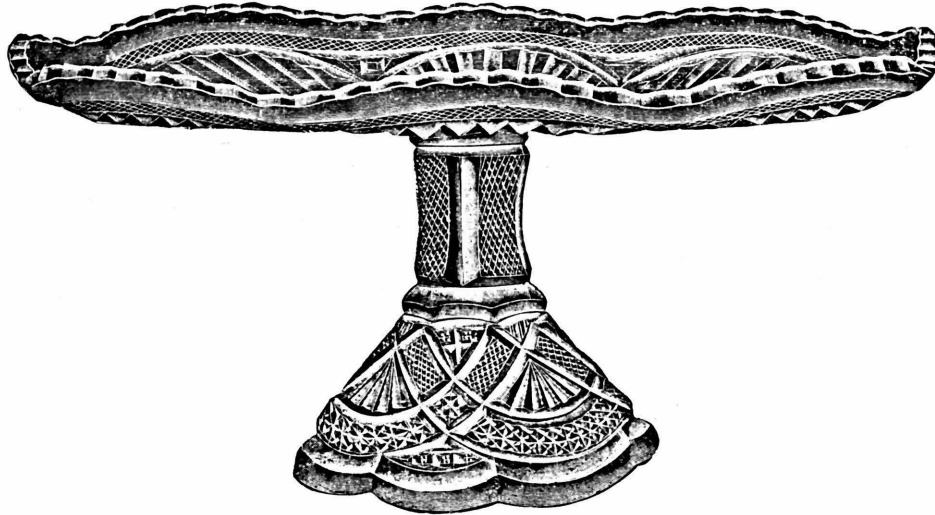

12 inch Salver.  
Packed 5-6 dozen in a barrel.

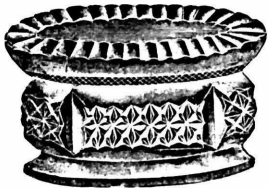
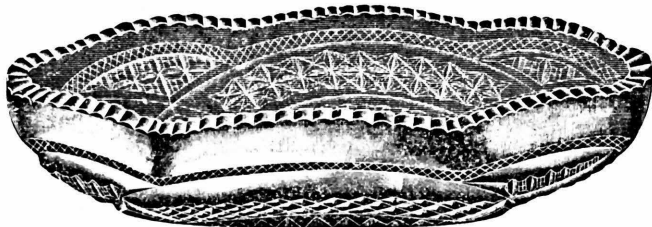

Table Salt.  
Packed 30 dozen in a barrel.



Individual Salt.  
Packed 75 dozen in a barrel.



8 inch Oval, A Shape.  
Packed 6½ dozen in a barrel.

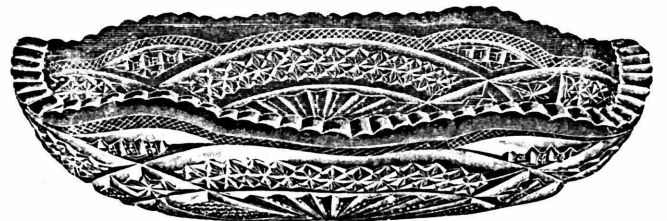

8 inch Oval, B Shape.  
Packed 6 dozen in a barrel.



Salt or Pepper.  
Packed 32 dozen in a barrel.

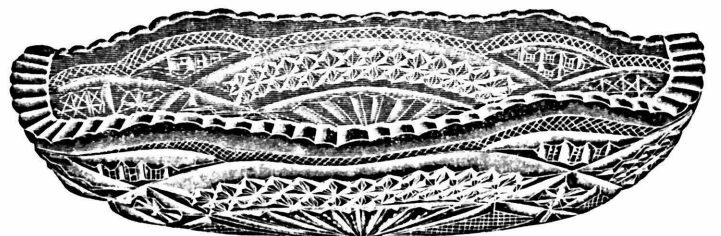

8 inch Oval, C Shape.  
Packed 6 dozen in a barrel.

# No. 2577 Ware.

SCALE, HALF SIZE.

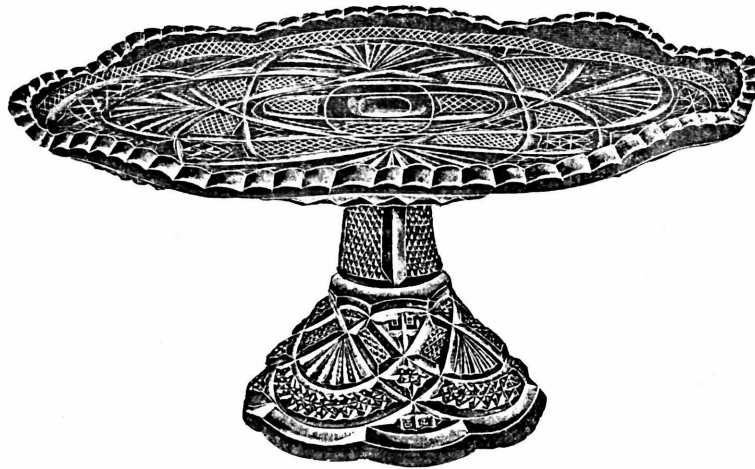

10 inch Salver.  
Packed 1½ dozen in a barrel.

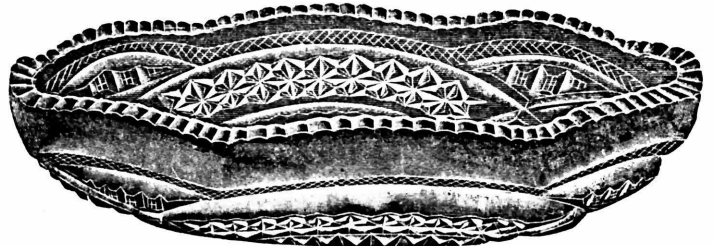

9 inch Oval, A Shape.  
Packed 5 dozen in a barrel.

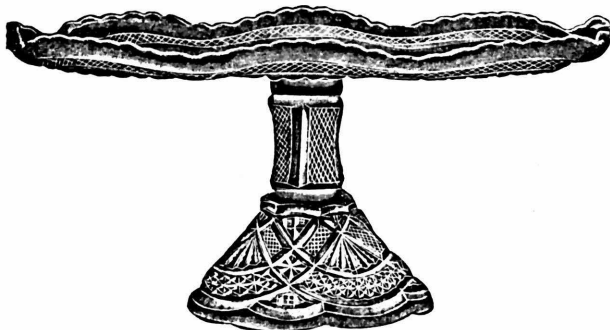

8 inch Salver.  
Packed 2 dozen in a barrel.

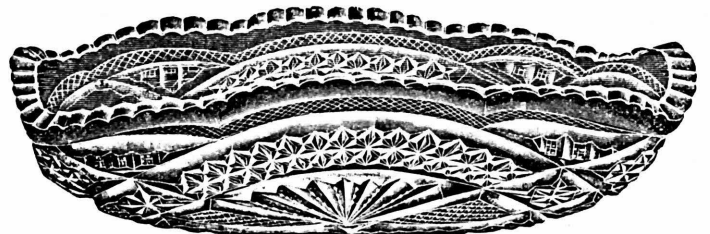

9 inch Oval, B Shape.  
Packed 4½ dozen in a barrel.

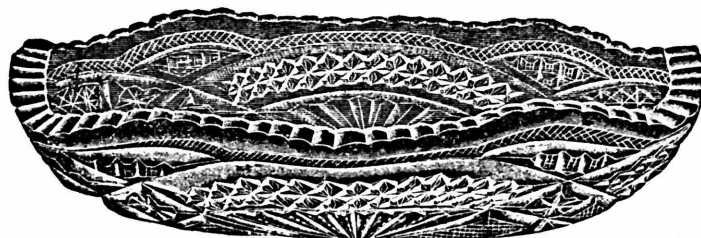

9 inch Oval, C Shape.  
Packed 5 dozen in a barrel.

# No. 2577 Ware.

SCALE, HALF SIZE



Tumbler.  
Packed 20 dozen in a barrel.



Squat Jug.  
Packed 2 1/4 dozen in a barrel.



Half Gallon Jug.  
Packed 1 1/4 dozen in a barrel.

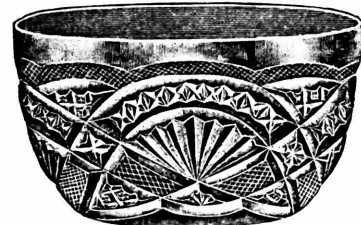

Finger Bowl.  
Packed 12 dozen in a barrel.

# No. 2625 Ware.

SCALE, HALF SIZE.

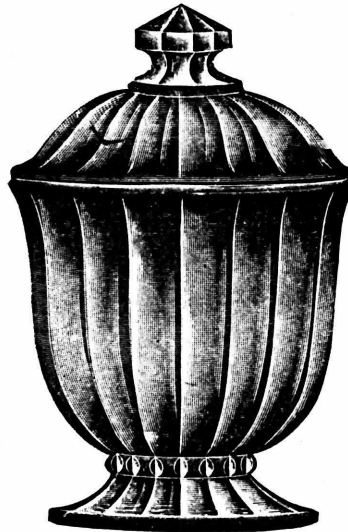

Sugar and Cover.  
Packed 7 dozen in a barrel.



Cream.  
Packed 9 dozen in a barrel.

Sets packed 1 1/4 dozen in a barrel.



Spoon.  
Packed 10 dozen in a barrel.

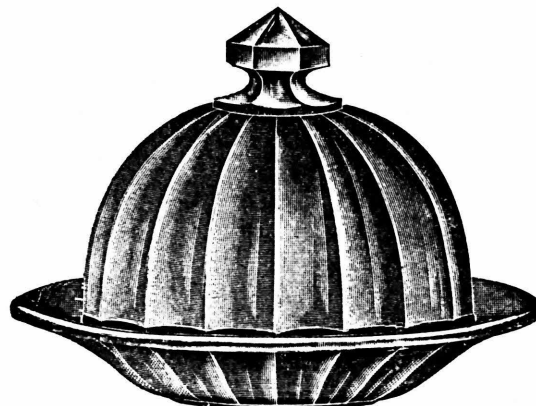

Butter and Cover.  
Packed 5 dozen in a barrel.

# Nappies.

SCALE, HALF SIZE.

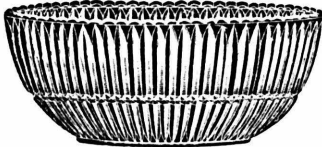

No. 2634 4½ inch Nappy.  
Packed 24 dozen in a barrel.

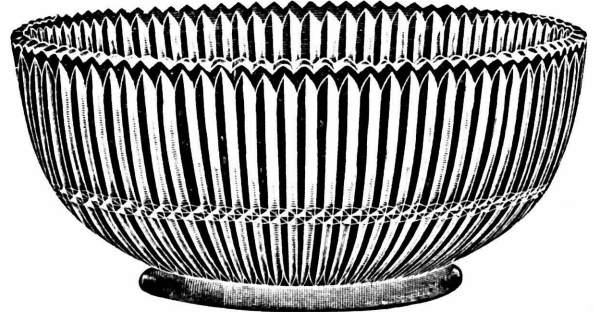

No. 2634 8¼ inch Nappy, A Shape.  
Packed 5 dozen in a barrel.

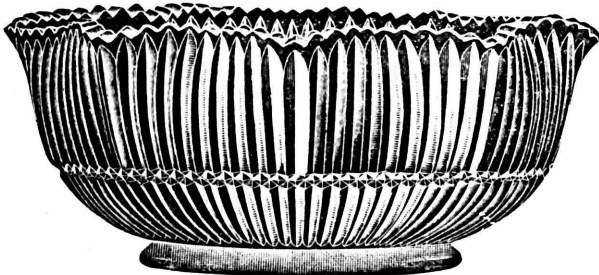

No. 2634 8¼ inch Nappy, B Shape.  
Packed 4 dozen in a barrel.

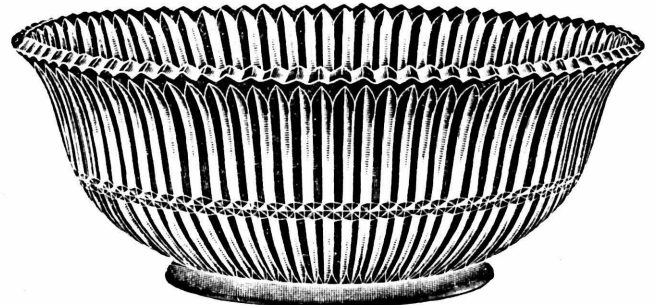

No. 2634 8¼ inch Nappy, C Shape.  
Packed 5½ dozen in a barrel.

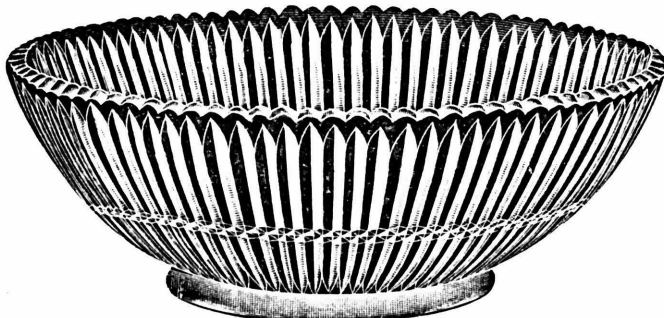

No. 2634 9 inch Nappy, D Shape.  
Packed 5 dozen in a barrel.

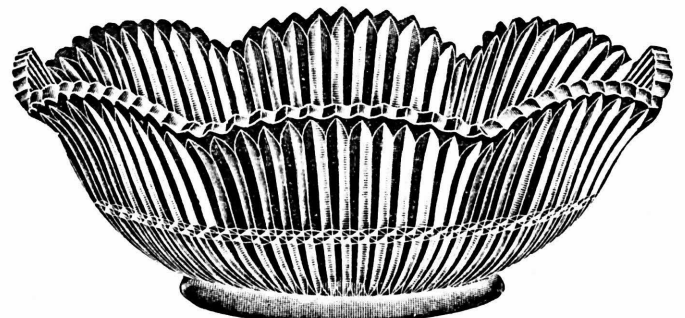

No. 2634 9 inch Nappy, E Shape.  
Packed 5 dozen in a barrel.



# Nappies.

SCALE, HALF SIZE.

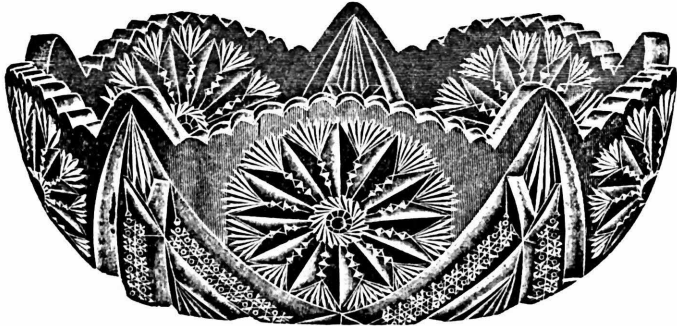

No. 2628 8 inch Nappy, Round.  
Packed 3½ dozen in a barrel.



No. 2628 4½ inch Nappy.  
Packed 20 dozen in a barrel.

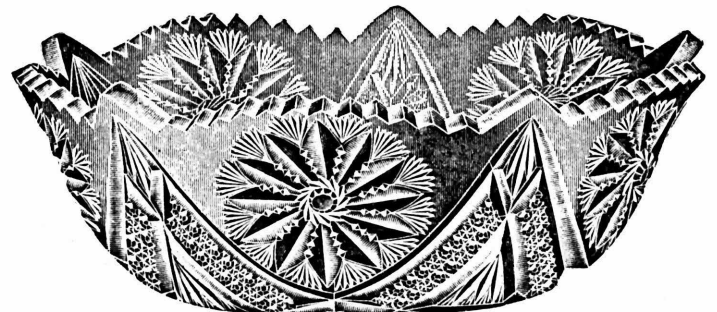

No. 2625 8 inch Nappy, Belled.  
Packed 3½ dozen in a barrel.

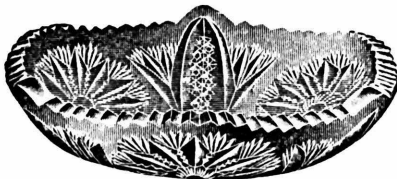

No. 2628 5 inch Ice Cream.  
Packed 23 dozen in a barrel.

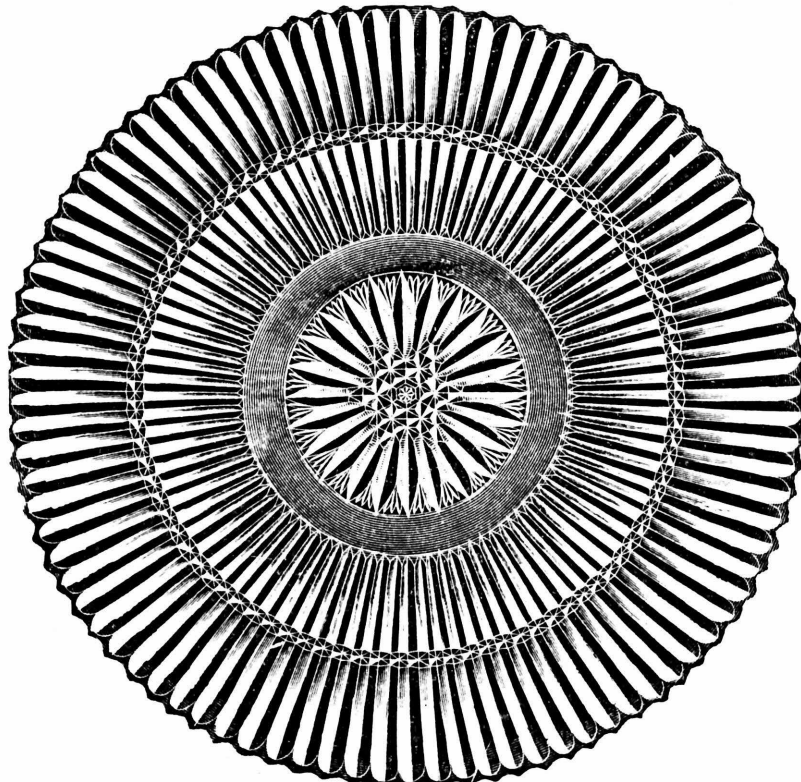

No. 2634 11 inch Plate.  
Packed 5½ dozen in a barrel.

# Nappies.

SCALE, HALF SIZE.

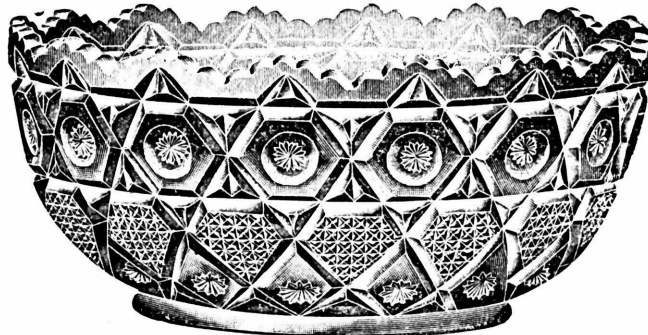

No. 2629 8 1/2 inch Nappy, A Shape.  
Packed 3 1/2 dozen in a barrel.

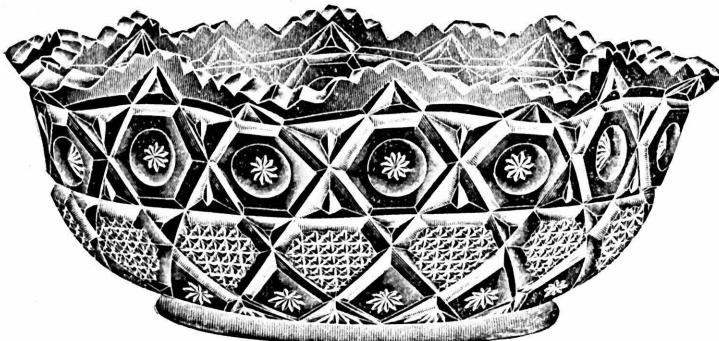

No. 2629 9 1/2 inch Nappy, B Shape.  
Packed 3 1/2 dozen in a barrel.



No. 2629 4 1/4 inch Nappy.  
Packed 24 dozen in a barrel.



No. 2629 4 1/2 inch Nappy, C Shape.  
Packed 24 dozen in a barrel.

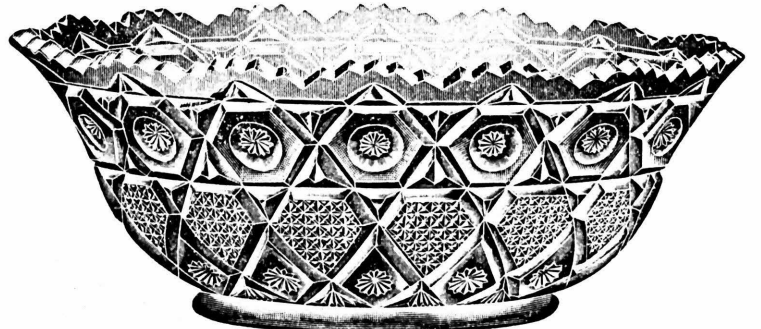

No. 2629 9 1/4 inch Nappy, C Shape.  
Packed 3 1/2 dozen in a barrel.

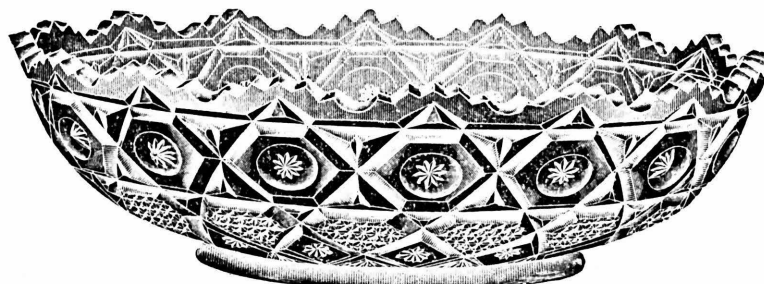

No. 2629 10 inch Nappy, D Shape.  
Packed 3 1/2 dozen in a barrel.

# Nappies, Bowls and Custards.

SCALE, HALF SIZE.

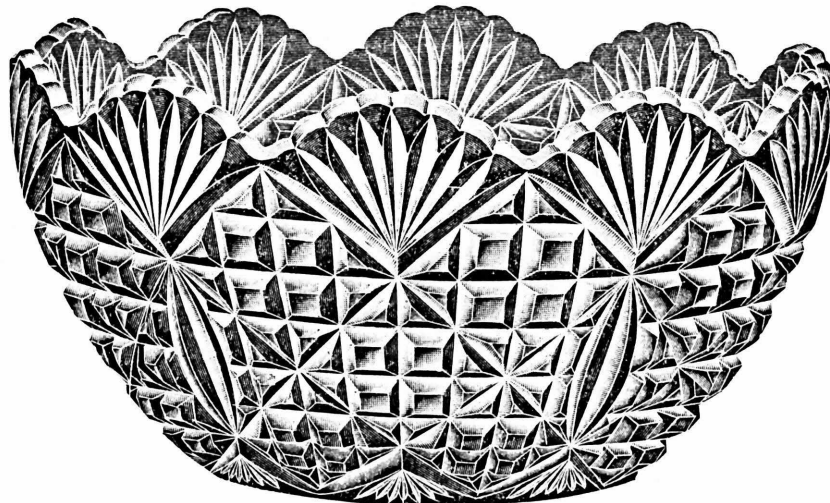

No. 2588 10 inch Bowl.  
Packed 5-6 dozen in a barrel.



No. 2588 Custard, Flared Shape.  
Packed 24 dozen in a barrel.



No. 2588 5 inch Nappy.  
Packed 15 dozen in a barrel.



No. 2588 Custard, Bell Shape.  
Packed 24 dozen in a barrel.

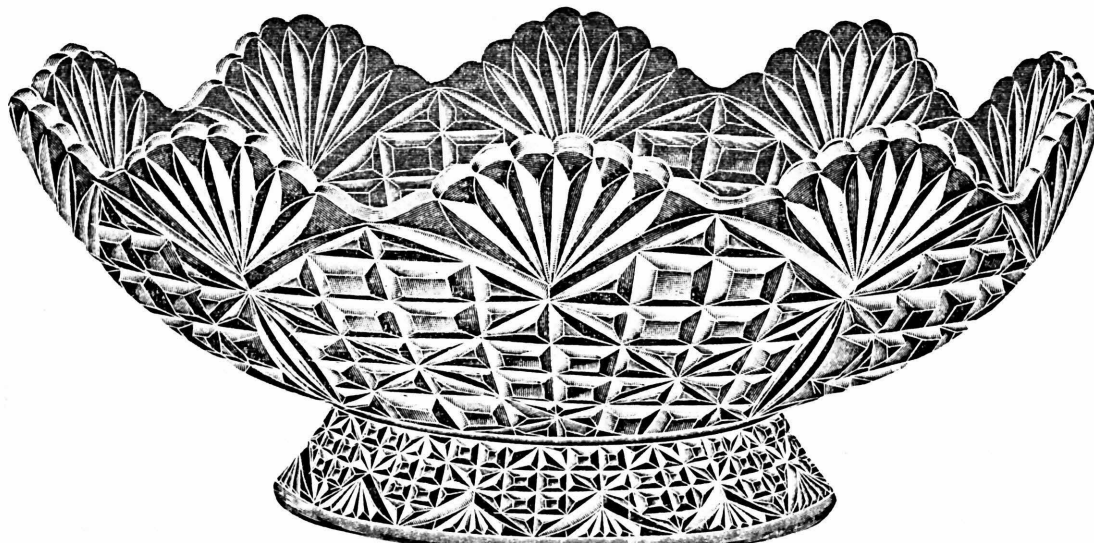

No. 2588 14 inch Footed Bowl, Flared.  
Packed 3/4 dozen in a barrel.

# Nappies.

SCALE, THIRD SIZE.



No. 2627 6 inch Nappy, Square.  
Packed 11 dozen in a barrel.

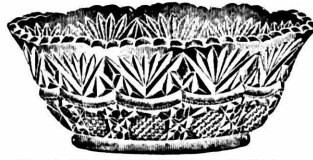

No. 2627 6 inch Nappy, Belled.  
Packed 14 dozen in a barrel.



No. 2627 6 inch Nappy, Flared.  
Packed 14 dozen in a barrel.



No. 2627 6 inch Nappy, E Shape.  
Packed 11 dozen in a barrel.

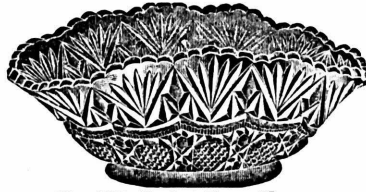

No. 2627 Basket Shape Nappy  
Packed 9 dozen in a barrel.



No. 2627 7 1/4 inch Plate.  
Packed 12 dozen in a barrel.

SCALE, HALF SIZE.



No. 2588 12 inch Footed Bowl, Bell Shape.  
Packed 1/2 dozen in a barrel.



No. 2504 Packer's Butter and Cover.  
Packed 12 dozen in a barrel.

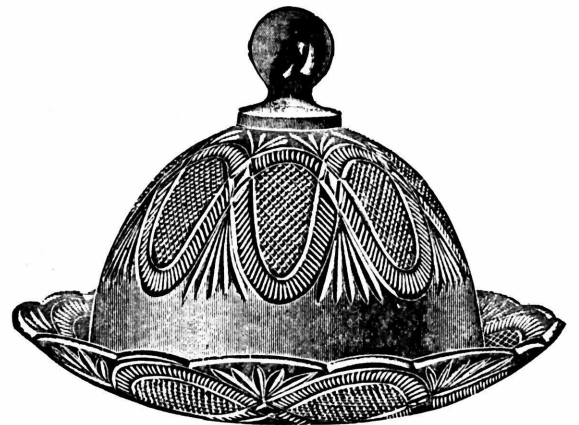

No. 2511 Butter and Cover.  
Packed 4 1/2 dozen in a barrel.

# Salvers and Cake Covers.

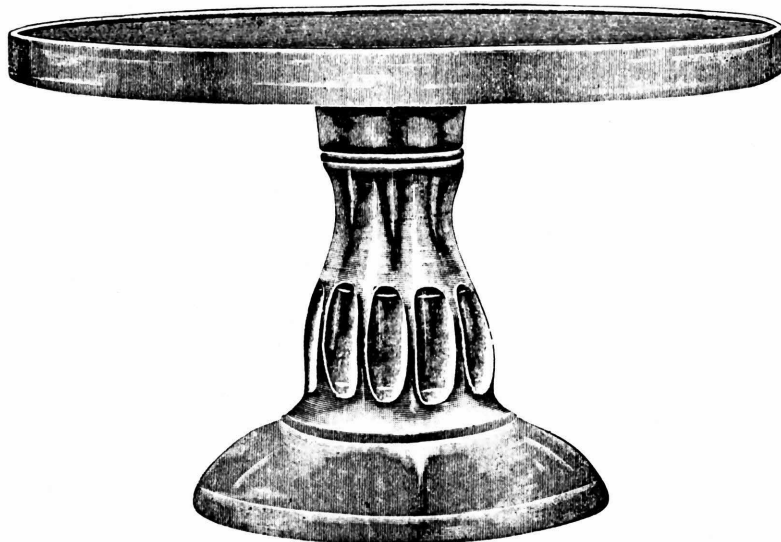

No. 2537 11 inch Salver.  
Packed 5-6 dozen in a barrel.

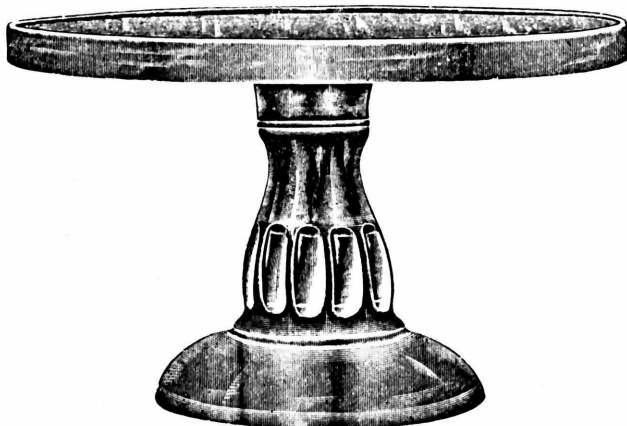

No. 2537 9 inch Salver.  
Packed 11-6 dozen in a barrel.

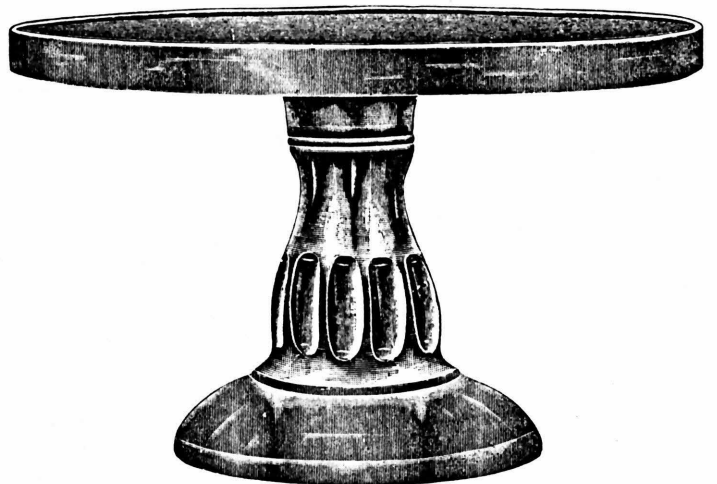

No. 2537 10 inch Salver.  
Packed 1½ dozen in a barrel.

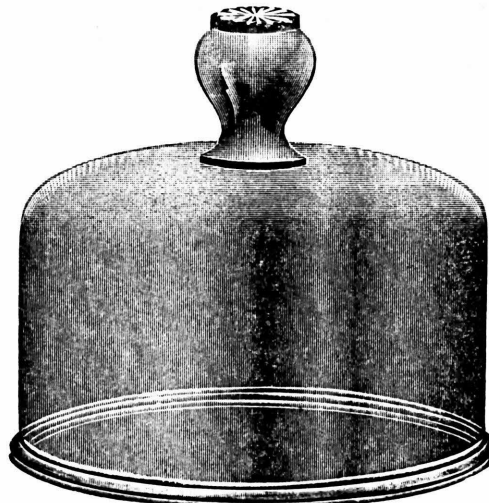

Cake and Cheese Covers.  
Made in various sizes.

# Crushed Fruit.



No. 2537 Custard, Stuck Handle.  
Packed 20 dozen in a barrel.

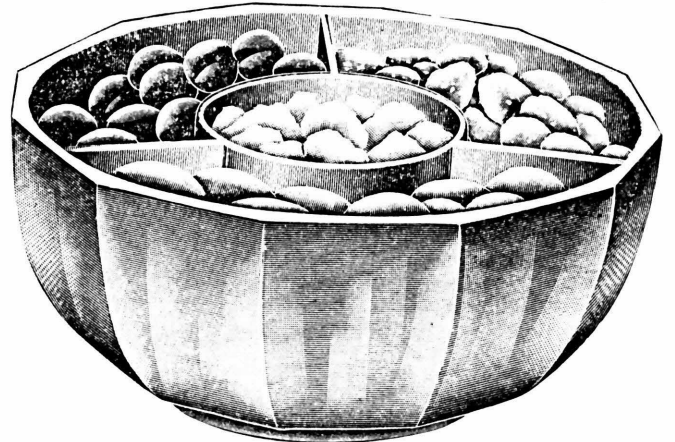

No. 2 9 inch Crushed Fruit Bowl, with Cover.  
Packed 1¼ dozen in a barrel.

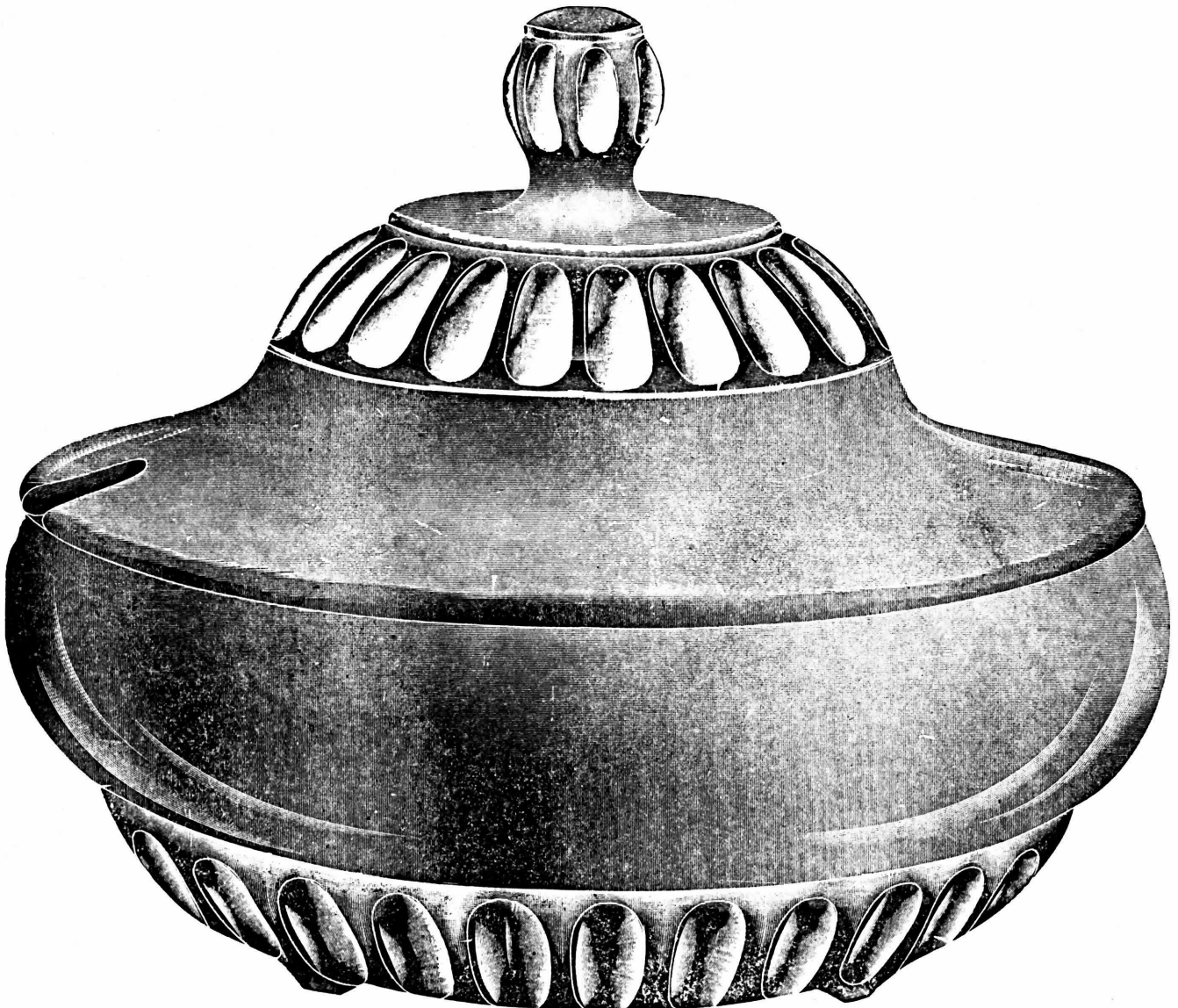

No. 2537 Crushed Fruit Dish.  
Packed 1¼ dozen in a barrel.

SCALE, FULL SIZE.

# Crushed Fruit Bowls and Candy Trays.

SCALE, HALF SIZE.

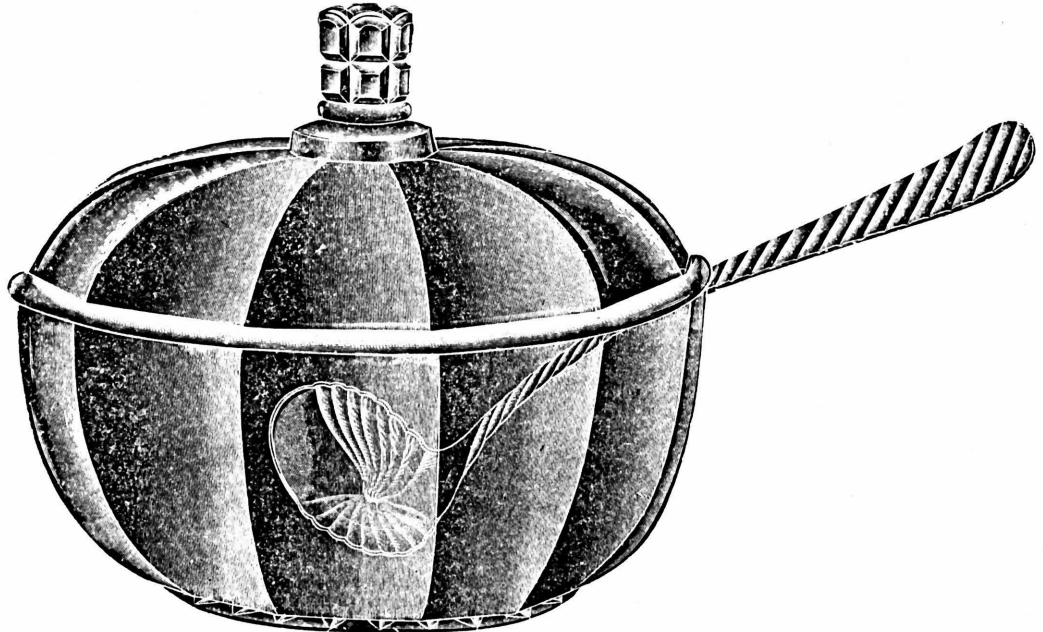

No. 1 9 inch Crushed Fruit Bowl.  
Packed 1¼ dozen in a barrel.

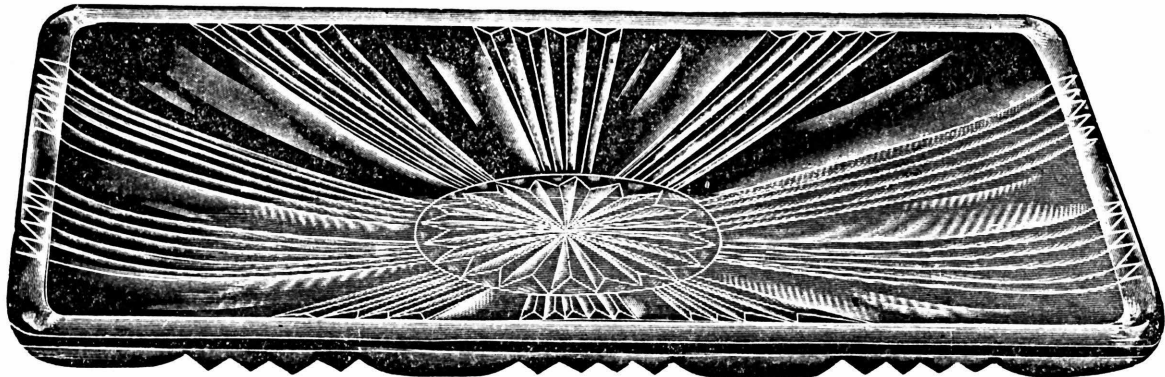

No. 2544 5x7 Candy Plate.  
Packed 21 dozen in a barrel.

CANDY TRAYS—SCALE, FULL SIZE.

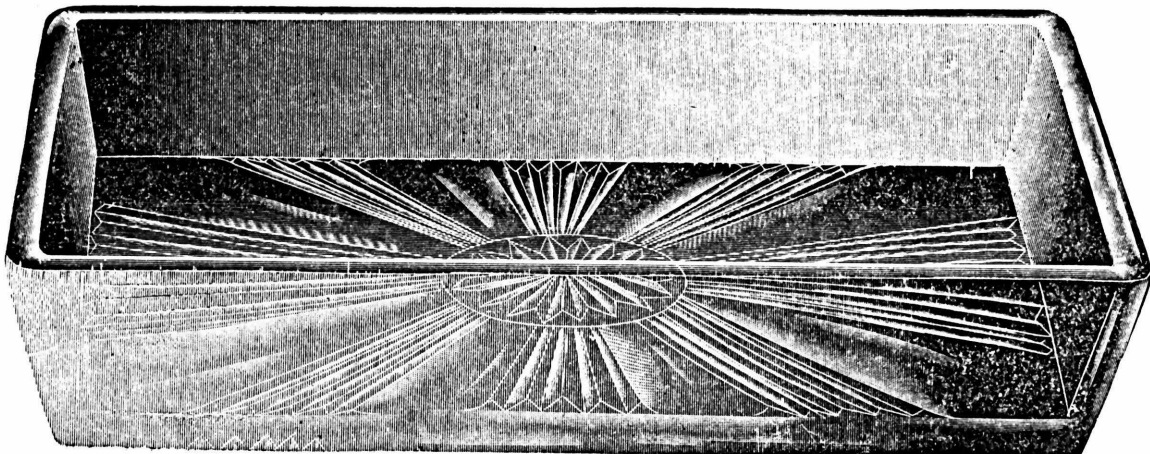

No. 2545 7 inch Candy Tray.  
Packed 6 dozen in a barrel.

# Candy Plates and Trays.

SCALE, HALF SIZE.

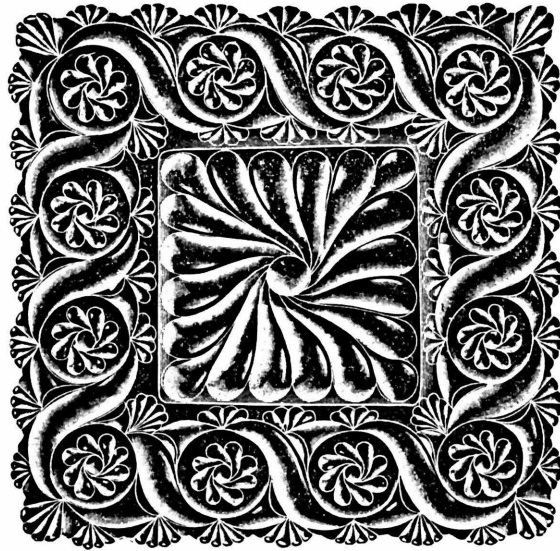

No. 130 7 inch Square Candy Plate.  
Packed 13 dozen in a barrel.

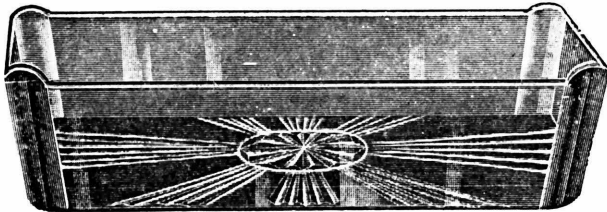

No. 2 5x8 inch Candy Tray.  
Packed 5 dozen in a barrel.



No. 130 7 and 8 inch Candy Tray.  
Packed 5 dozen in a barrel

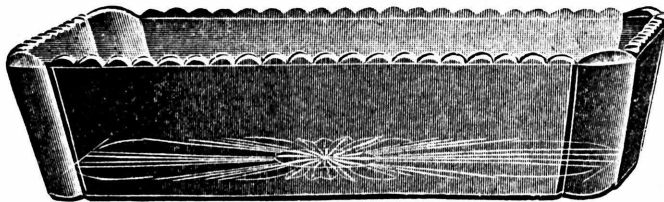

No. 7 5x8 inch Candy Tray.  
Packed 5 dozen in a barrel.

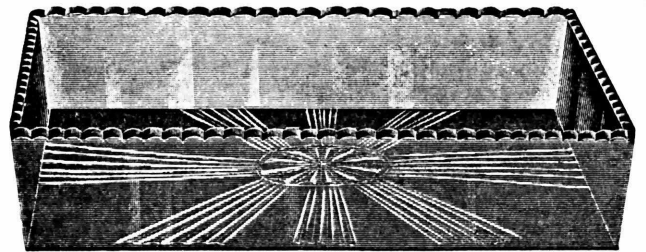

No. 1 6x8 inch Candy Tray.  
Packed 4 dozen in a barrel.

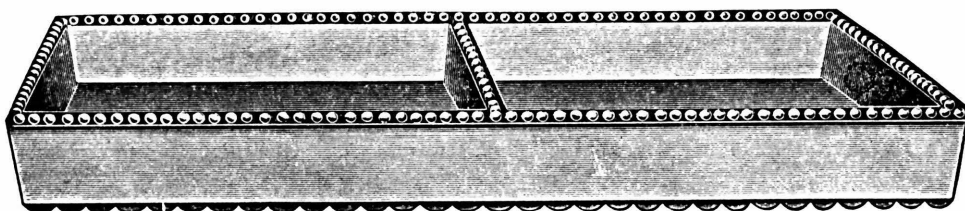

No. 8 Candy Tray, with Division.  
No. 9 Candy Tray, without Division  
Packed 2½ dozen in a barrel.



# Candy Jars and Trays.

SCALE. HALF SIZE.

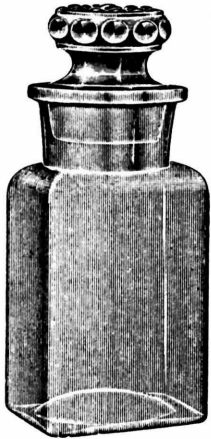

8 ounce Paris Jar.  
Packed 15 dozen in a barrel.



No. 1 2 Pound Squat Jar.  
Packed 2½ dozen in a barrel.  
No. 8 2 Pound Squat Jar.  
Same style, except ½ inch Taller.



12 ounce Paris Jar.  
Packed 12 dozen in a barrel.

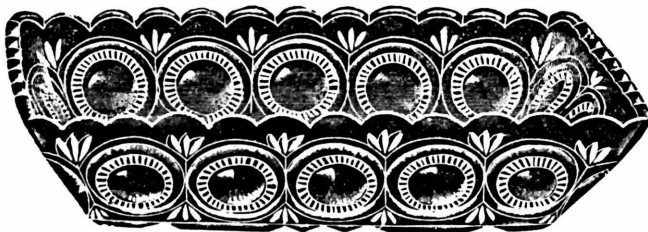

No. 2507 7 inch Oblong.  
Packed 10 dozen in a barrel.

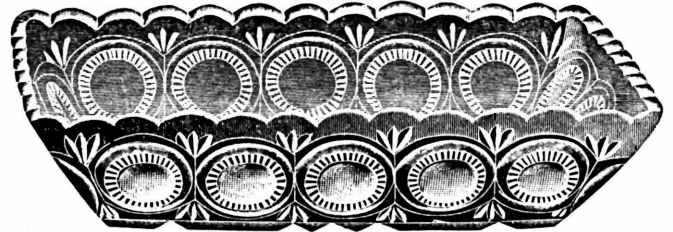

No. 2507 8 inch Oblong.  
Packed 8 dozen in a barrel.

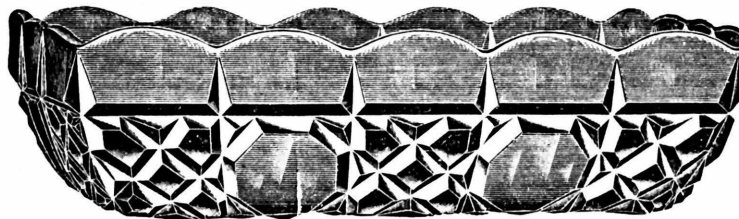

No. 120 9 inch Candy Tray.  
Packed 4 dozen in a barrel.

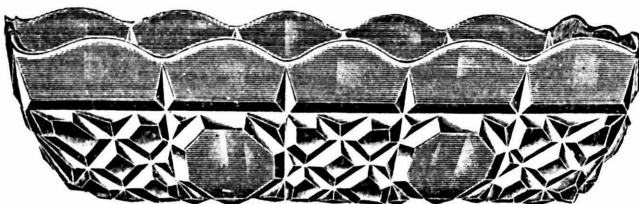

No. 120 7 inch Candy Tray.  
Packed 7 dozen in a barrel.

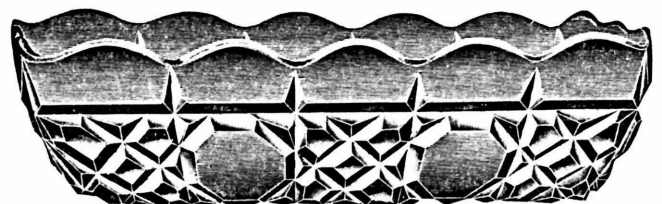

No. 120 8 inch Candy Tray.  
Packed 5 dozen in a barrel.

# Candy Jars.

SCALE, HALF SIZE.

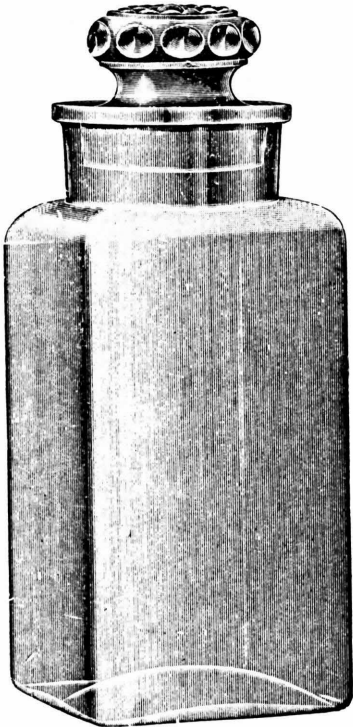

No. 1—Two Pound Paris Jar.  
Packed 3 dozen in a barrel.



No. 3—4 and 5 Pound Round Jar.  
4 Pound Jar packed 1½ dozen in a barrel.  
5 Pound Jar packed 1¼ dozen in a barrel.



2 and 5 Pound Egyptian Candy Jar.  
2 Pound packed 3 dozen in a barrel.  
5 Pound packed 1 dozen in a barrel.



No. 1—4 Pound Paris, Square, Salt Mouth.  
Packed 1½ dozen in a barrel.

# Candy Jars.

SCALE, HALF SIZE.

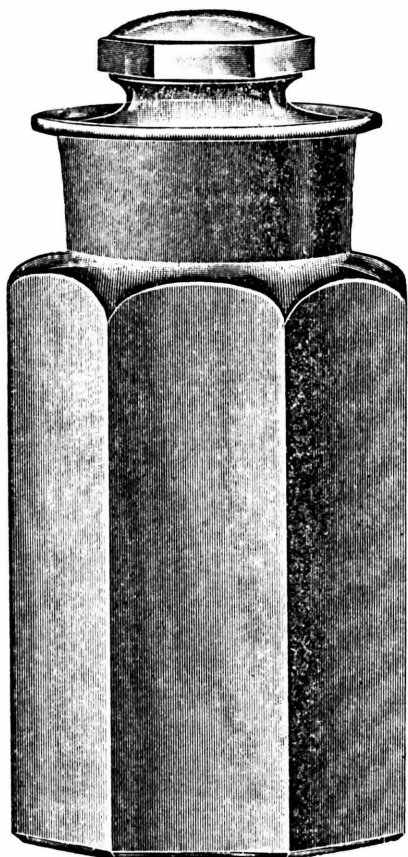

No. 9—4 Pound Sexagon Tablet Jar.  
Packed 1½ dozen in a barrel.

OCTAGON

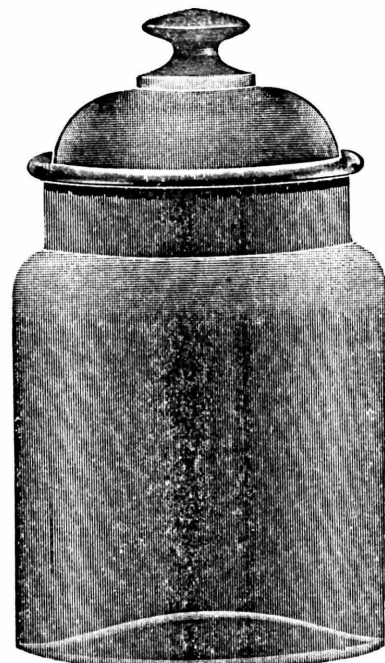

No. 7—2 Pound Candy Jar.  
Packed 3 dozen in a barrel.  
No. 7—4 Pound Candy Jar.  
Packed 2 dozen in a barrel.

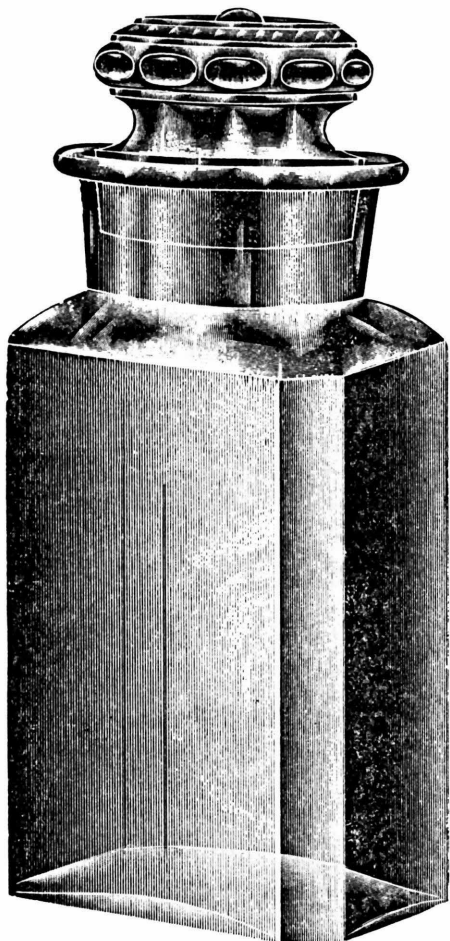

No. 2—4 Pound and 9 Pound Paris Jar.  
4 Pound packed 1½ dozen in a barrel.  
9 Pound packed 1 dozen in a barrel.

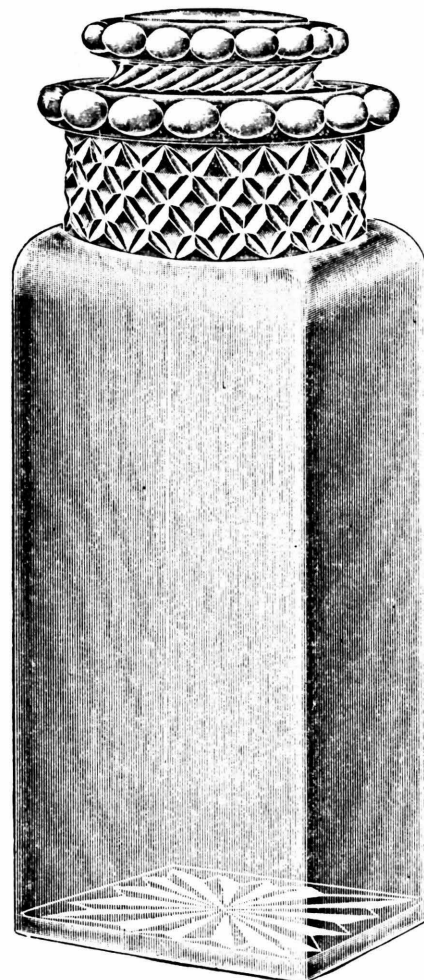

No. 6 Show Jar.  
Packed ½ dozen in a barrel.  
Height 19 inches. Width 6 inches.

# Handled Custards or Sherbet Glasses.

SCALE, HALF SIZE.



No. 3 Pressed, Handled Custard.  
Capacity, 4 ounce.  
Packed 32 dozen in a barrel.



No. 3 Cupped, Pressed, Handled Custard.  
Capacity, 4 ounce.  
Packed 24 dozen in a barrel.



No 3 Footed Sherbet.  
Capacity, 5 ounce.  
Packed 18 dozen in a barrel.



No. 2571 Custard.  
Capacity, 4½ ounce.  
Packed 32 dozen in a barrel.



No. 2540 Custard.  
Capacity, 4 ounce.  
Packed 30 dozen in a barrel.



No. 5 Saucer Foot Sherbet.  
Capacity, 5 ounce.  
Packed 18 dozen in a barrel.



No. 2572 Custard.  
Capacity, 4½ ounce.  
Packed 32 dozen in a barrel.



No. 2542 Custard.  
Capacity, 5 ounce.  
Packed 28 dozen in a barrel.

# Handled Custards or Sherbet Glasses.

SCALE, HALF SIZE.

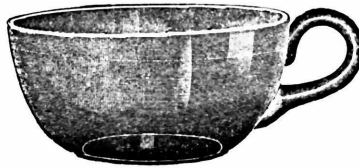

No. 2620 5 ounce Plain Custard.  
Stuck Handle.  
Packed 30 dozen in a barrel.



No. 1 Plain Custard.  
Stuck Handle.  
Packed 28 dozen in a barrel.



No. 2478 Custard.  
Packed 30 dozen in a barrel.



No. 2 Custard.  
Stuck Handle.  
Capacity,  $5\frac{1}{4}$  ounce.  
Packed 32 dozen in a barrel.



No. 4 Footed Sherbet.  
Capacity,  $6\frac{1}{4}$  ounce.  
Packed 18 dozen in a barrel.



No. 2477 Custard.  
Capacity,  $5\frac{1}{4}$  ounce.  
Packed 34 dozen in a barrel.

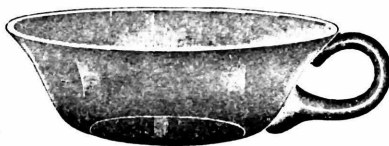

No. 2621 5 ounce Flared Custard.  
Stuck Handle.  
Packed 30 dozen in a barrel.



No. 2539 Custard.  
Capacity,  $4\frac{1}{4}$  ounce.  
Packed 30 dozen in a barrel.



No. 2541 Custard.  
Capacity, 4 ounce.  
Packed 30 dozen in a barrel.



No. 2476 Custard.  
Capacity,  $4\frac{1}{4}$  ounce.  
Packed 32 dozen in a barrel.

# Bar and Bitter Bottles, Decanter, Etc.

SCALE, HALF SIZE.

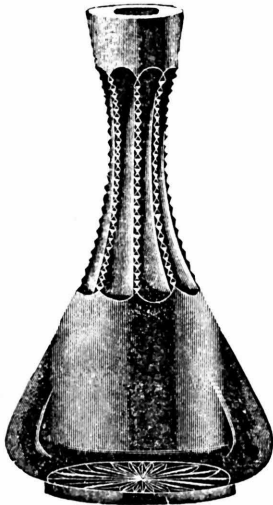

No. 1116 Bitter Bottle.  
Plain or Engraved.  
Packed 12 dozen in a barrel.



Grant Bitter Bottle.  
Engraved.  
Packed 8 dozen in a barrel.

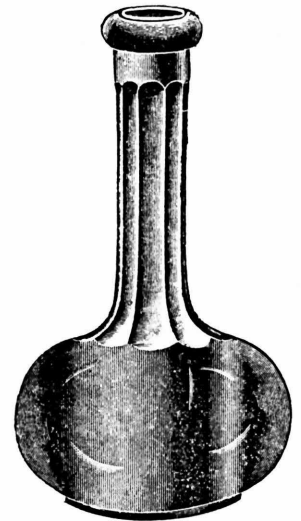

No. 1115 Bitter Bottle.  
Plain or Engraved.  
Packed 12 dozen in a barrel.



No. 301 Decanter, Full Quart.  
Packed 3 dozen in a barrel.

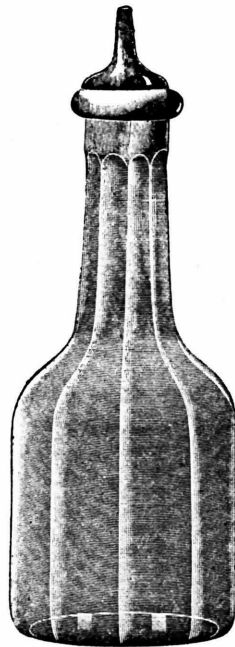

No. 1125 Bitter Bottle.  
Packed 7 dozen in a barrel.



Grant Bar Bottle.  
Packed 3 1/2 dozen in a barrel.

# Bar and Bitter Bottles, Decanter, Etc.

SCALE. HALF SIZE.



No. 306 Decanter.  
Packed 3 dozen in a barrel.



No. 307 3 ounce Wine.  
Packed 40 dozen in a barrel.



No. 307 Quart Decanter, D. S.  
Packed 4 dozen in a barrel.  
No. 307 Wine Set, (No. 309 Tray).  
Packed 2 dozen in a barrel.



No. 306 Wine Set.  
Packed 1 1/4 dozen in a barrel.  
No. 306 3 ounce Wine.  
Packed 30 dozen in a barrel.  
No. 306 13 1/4 inch Tray.  
Packed 2 dozen in a barrel.

# Water Trays.

SCALE, HALF SIZE.

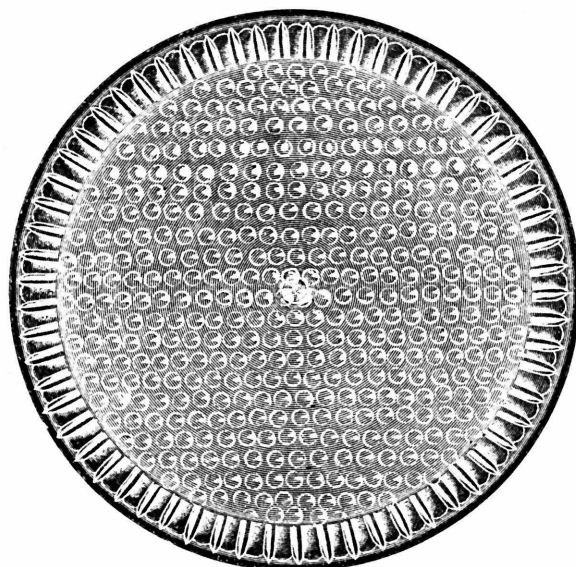

No. 308 11 inch Tray.  
Packed 4 dozen in a barrel.



No. 309 11 inch Tray.  
Packed 4 dozen in a barrel.



No. 310 11 inch Tray.  
Packed 4 dozen in a barrel.



# Candy Mugs and Measures.



No. 91 Toy Mug.  
 $\frac{1}{2}$  ounce.  
 Packed 120 dozen in a barrel.



No. 6 Toy Mug.  
 6 drams.  
 Packed 100 dozen in a barrel.



No. 4 D. D. Mug.  
 $5\frac{1}{2}$  drams.  
 Packed 120 dozen in a barrel.



No. 3 D. D. Mug.  
 7 drams.  
 Packed 120 dozen in a barrel.



No. 1 Toy Tumbler.  
 6 drams.  
 Packed 100 dozen in a barrel.

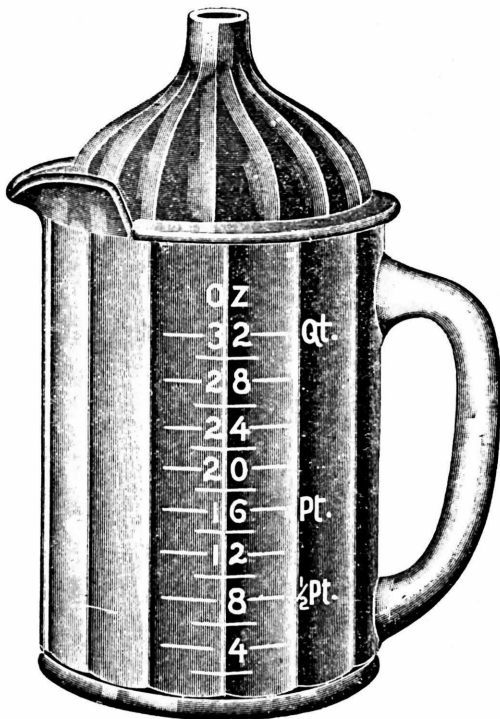

No. 2586 Measuring Jug.  
 With Glass Funnel Cover.  
 Packed 3 dozen in a barrel, (with Cover.)  
 Packed  $3\frac{1}{2}$  dozen in a barrel, (without Cover.)

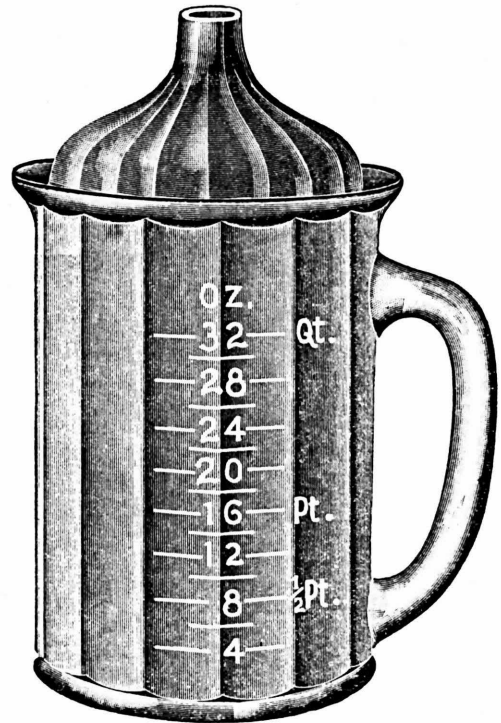

No. 2587 Measuring Jug.  
 With Glass Funnel Cover.  
 Packed 3 dozen in a barrel.  
 Cover can be ground in, if wanted.



No. 130 4 ounce Mug.  
 With or without Tin Cap.  
 Packed 28 dozen in a barrel.



No. 140 4 ounce Mug.  
 With or without tin top.  
 Packed 28 dozen in a barrel.



No. 29 Twine Holder.



Stardrop Mug.  
 With or without tin cap.  
 5 ounce up.  
 Packed 24 dozen in a barrel.

# Miscellaneous.



No. 2556 Measuring Dipper.  
Packed 6 dozen in a barrel.  
Also packed 1 dozen in a box.

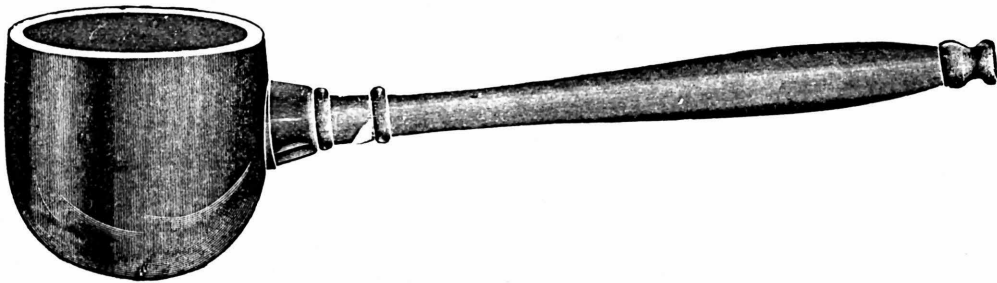

No. 2557 Plain Dipper.  
Packed 6 dozen in a barrel.  
Also packed 1 dozen in a box.

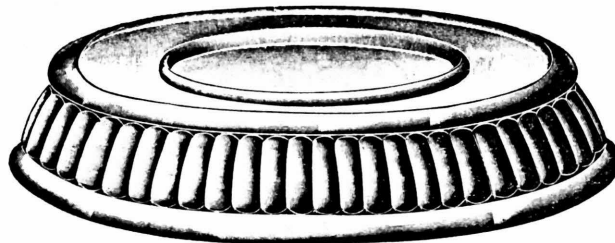

Piano Insulator.  
Packed 24 dozen in a barrel.



Butter Mold, (Fleur de Lis Print).  
Packed 8 dozen in a barrel.  
Packed 1 dozen in a box.



Butter Mold, (Cow Print.)  
Packed 8 dozen in a barrel.  
Packed 1 dozen in a box.

# Novelties.

SCALE, HALF SIZE.



Basket.  
Packed 16 dozen in a barrel  
Made in Crystal, Blue and Amber.

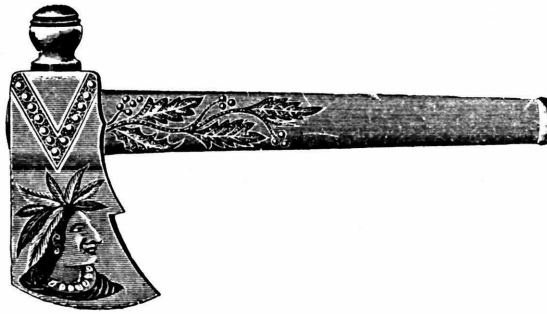

No. 2561 Tomahawk.  
Packed 18 dozen in a barrel.



No. 40 Candlestick.  
Packed 12 dozen in a barrel.



Saratoga Hat Toothpick or Match Box.  
Packed 30 dozen in a barrel.  
Also made in Crystal, Blue and Amber.

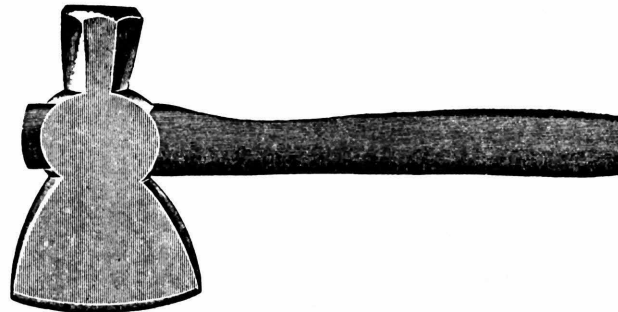

No. 2560 Hatchet.  
Packed 18 dozen in a barrel.



Bon Ton Slipper.  
Packed 30 dozen in a barrel.  
Also made in Crystal, Blue and Amber.



1 1/4 inch Furniture Ball.  
Also made in 1 and 1 1/4 inch size.

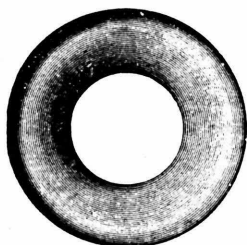

Awing Rings.  
Pressed or Hand Made.

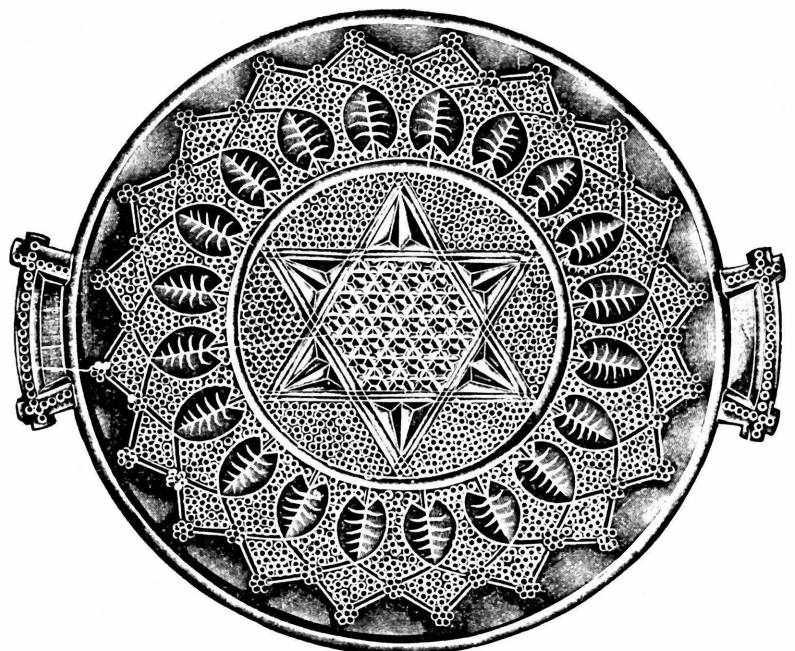

No. 11 Star Bread Plate.  
Packed 6 dozen in a barrel.

# Vases.

SCALE, HALF SIZE.

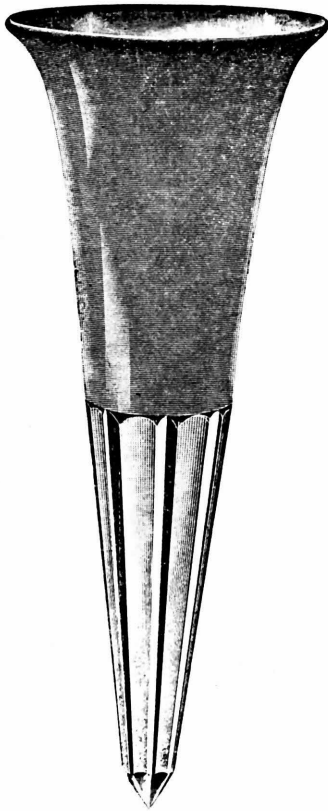

No. 2582 Spike Lawn Vase, Plain.  
Packed 5 dozen in a barrel.

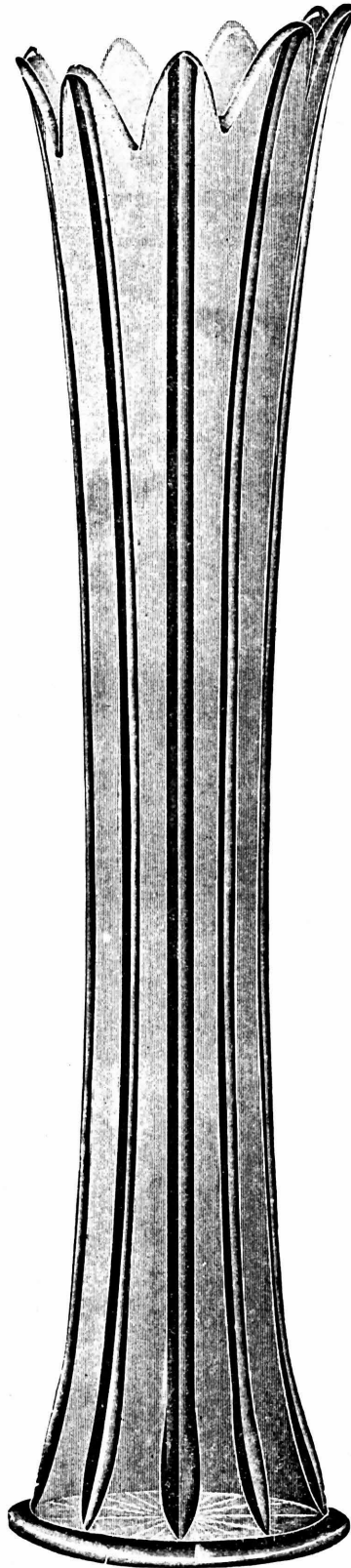

No. 2585 12-16 inch Vase.  
Packed 3½ dozen in a barrel.

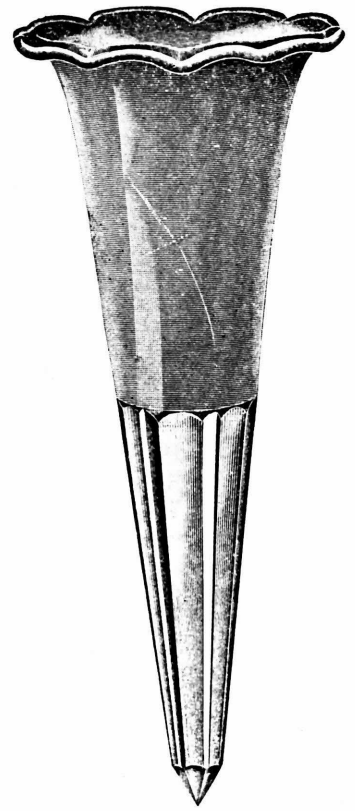

No. 2582 Spike Lawn Vase, Crimped.  
Packed 5 dozen in a barrel.

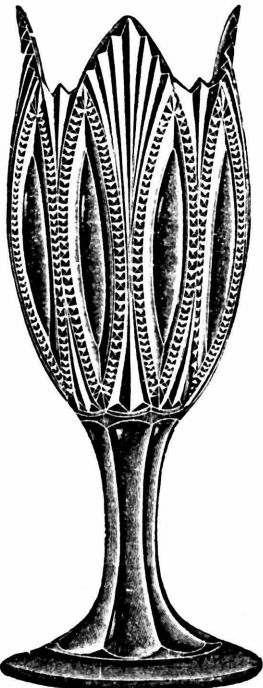

No. 2570 9 inch Vase.  
Packed 5¼ dozen in a barrel.

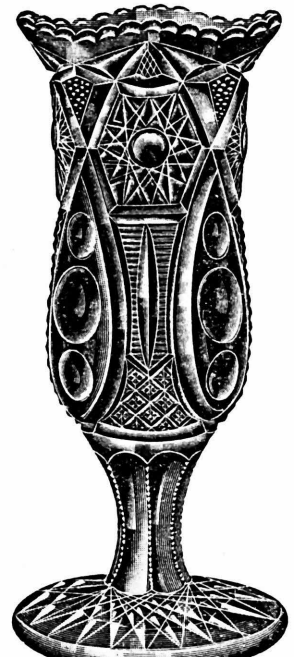

No. 2581 8 inch Vase.  
Also made in 10 inch size.  
8 inch Packed 8 dozen in a barrel.  
10 inch packed 5 dozen in a barrel.

# Vases.

SCALE, HALF SIZE.

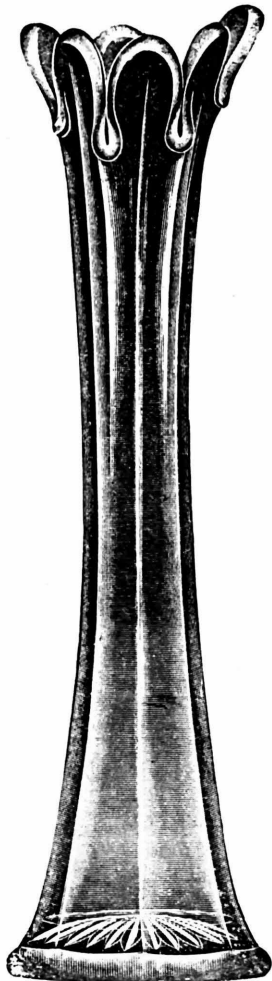

No. 2583 12-16 inch Vase.  
Packed 3½ dozen in a barrel.

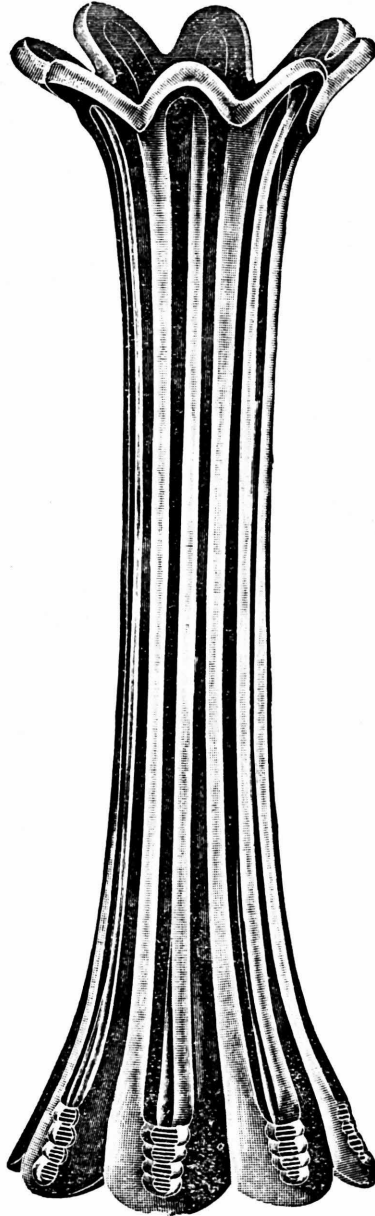

No. 2702 12 inch Vase.  
Packed 4½ dozen in a barrel.

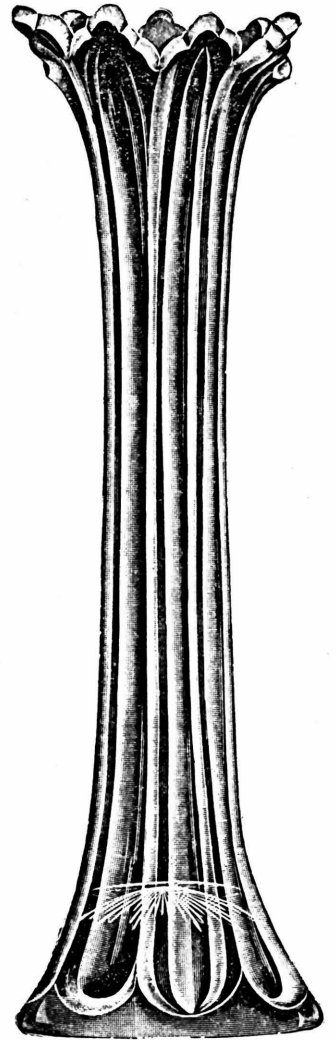

No. 2587 12 inch Vase.  
Packed 4½ dozen in a barrel.

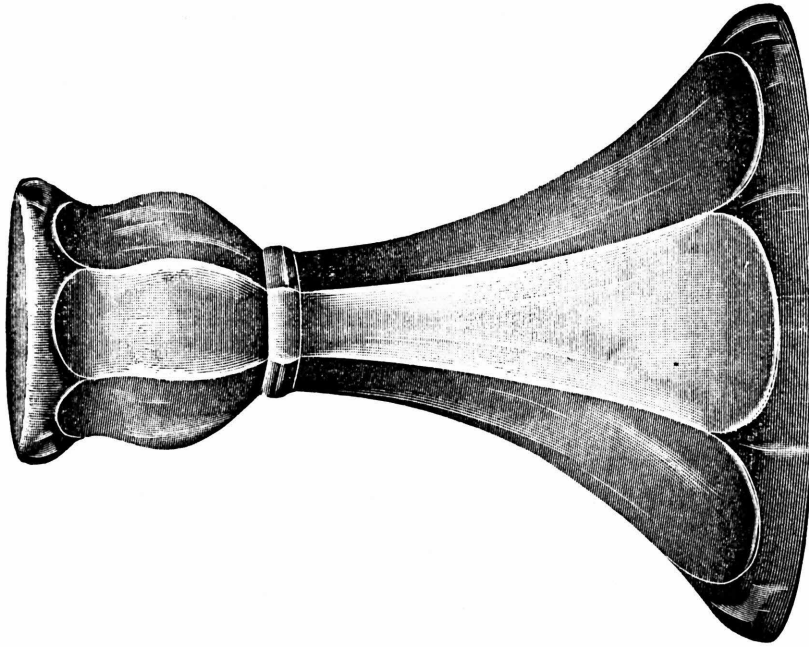

No. 2630 6 inch Candlestick.  
Packed 12 dozen in a barrel.

# Flower Vases.

SCALE, HALF SIZE.

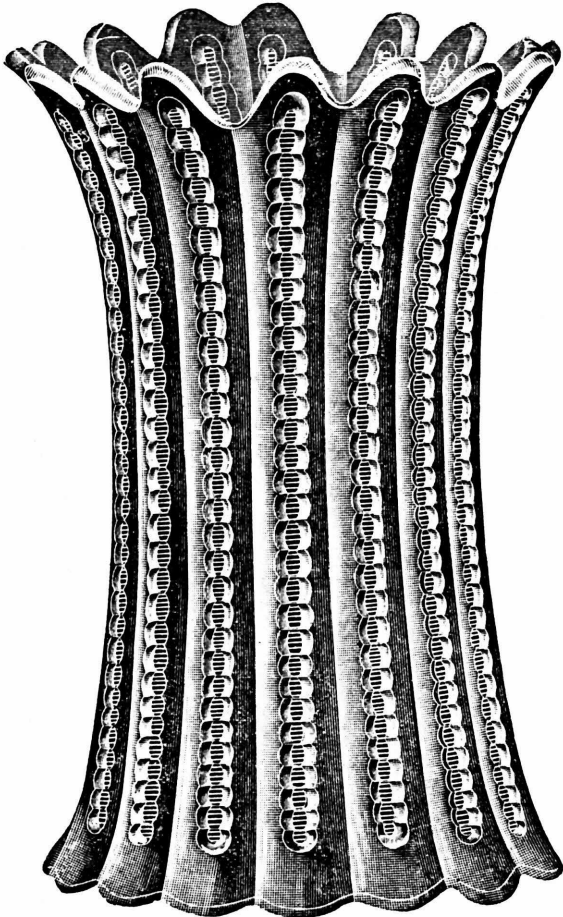

No. 2701 12 to 16 inch Vase.  
Packed 1½ dozen in a barrel.

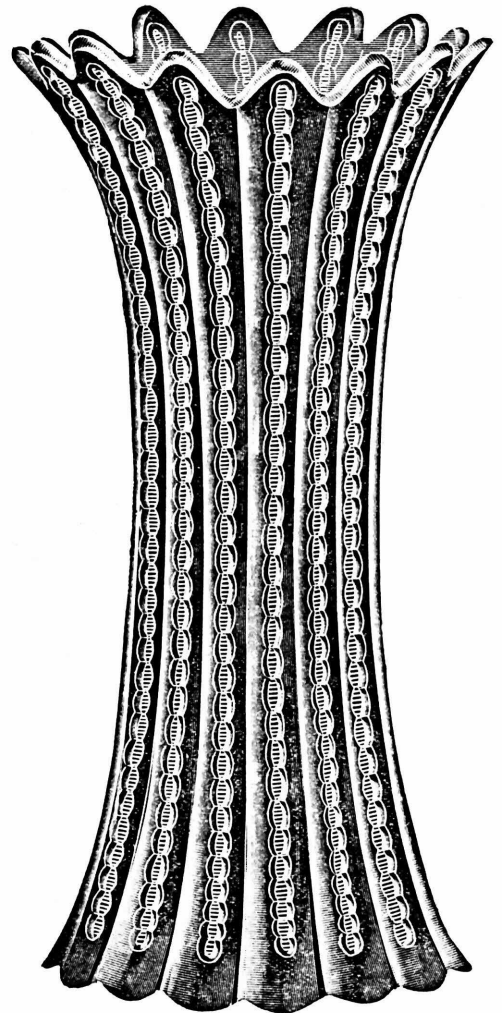

No. 2703 12 to 16 inch Vase.  
Packed 1½ dozen in a barrel.

# Vases.

SCALE, HALF SIZE.



No. 2586 Sweet Pea Vase.  
Packed 1½ dozen in a barrel.

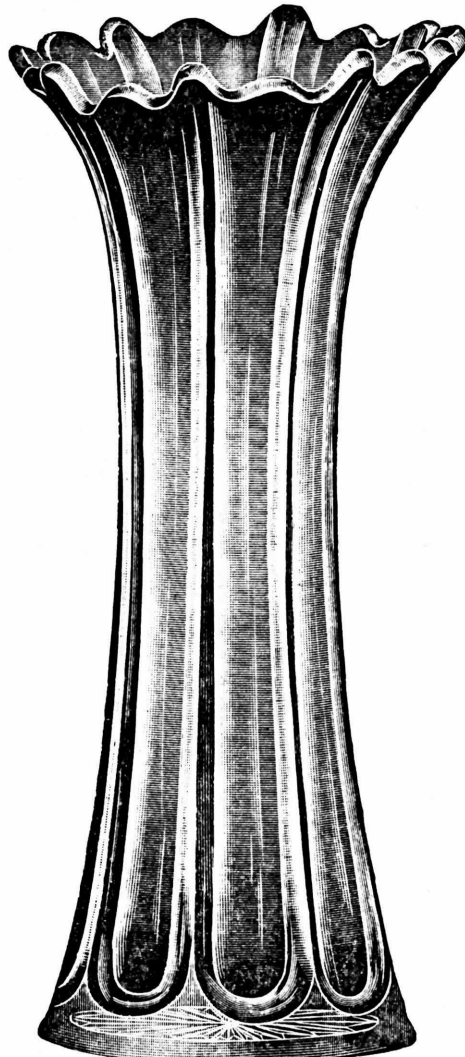

No. 2586 Vase 12 to 16 inch.  
Packed 1½ dozen in a barrel.

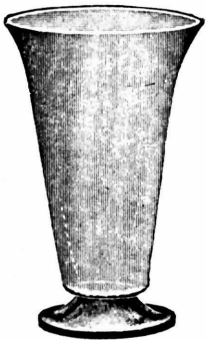

Cone Flower Vase.  
Made in 6, 8 and 10 inch sizes.

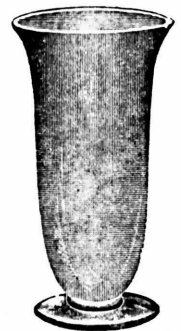

Perfection Flower Vase.  
Made in 6, 8 and 10 inch sizes.

# Vases.

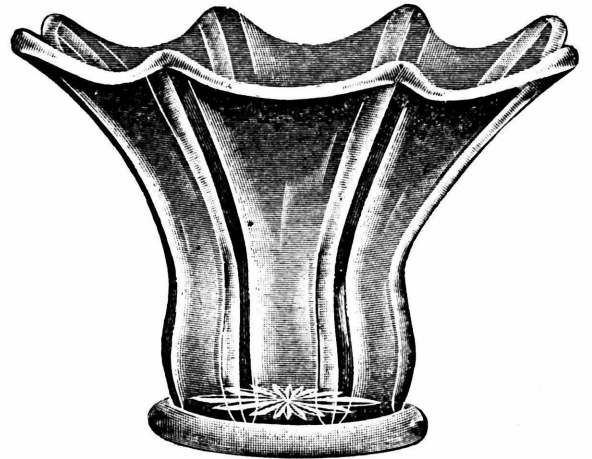
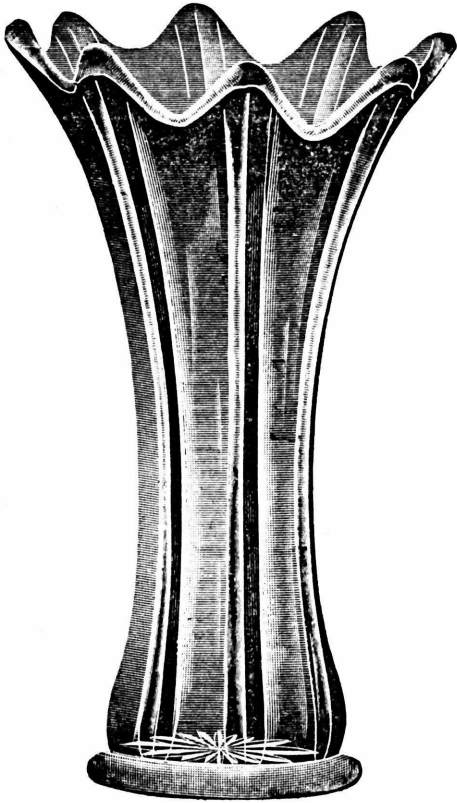

No. 2585 Sweet Pea Assortment.  
3 dozen assorted to barrel.

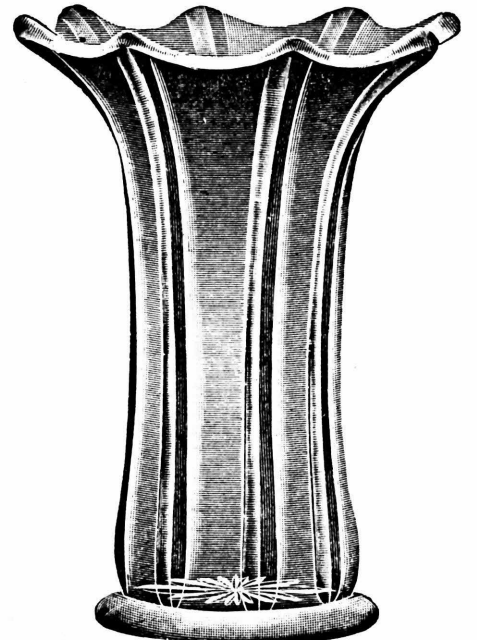
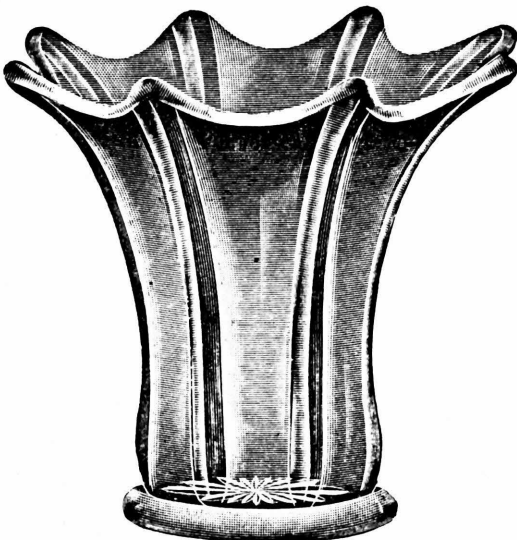



# Blown and Pressed Salts.



No. 2606 Salt and Pepper, Pressed.  
Packed 24 dozen in a barrel.



No. 2607 Salt and Pepper, Pressed.  
Packed 24 dozen in a barrel.



No. 2596 Salt and Pepper.  
Packed 24 dozen in a barrel.

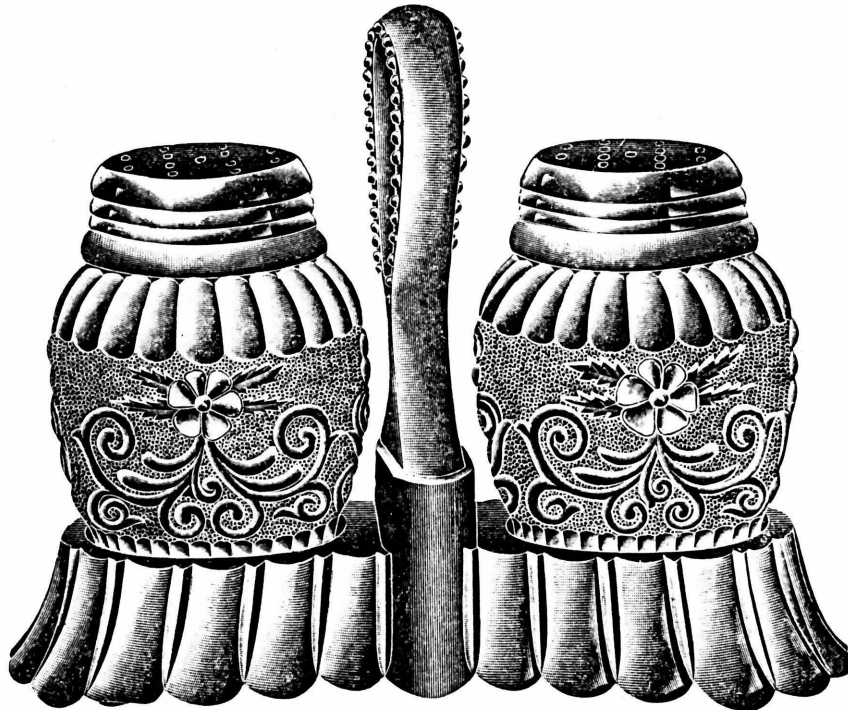

Queen Two Bottle Caster.  
Packed 6 dozen in a barrel.

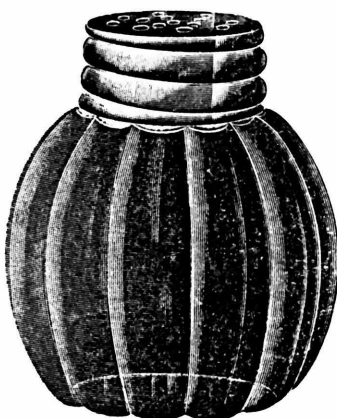

No. 2594 Salt and Pepper.  
Packed 30 dozen in a barrel.

SCALE, FULL SIZE.



Queen Salt and Pepper.  
Packed 48 dozen in a barrel.

# Blown Salts.

SCALE, HALF SIZE.

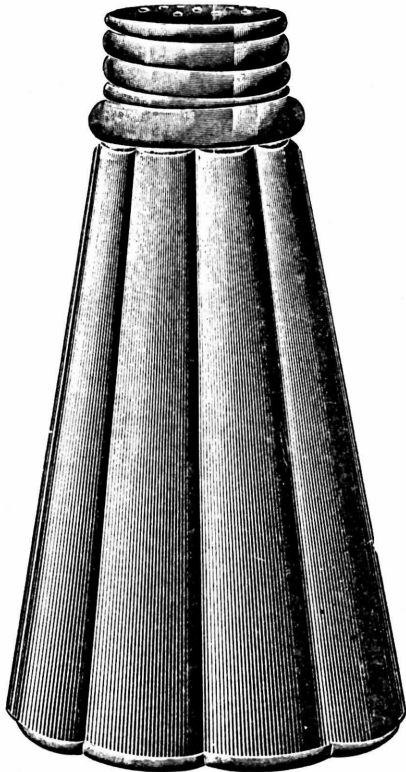

No. 2600 Salt and Pepper.  
Packed 20 dozen in a barrel.

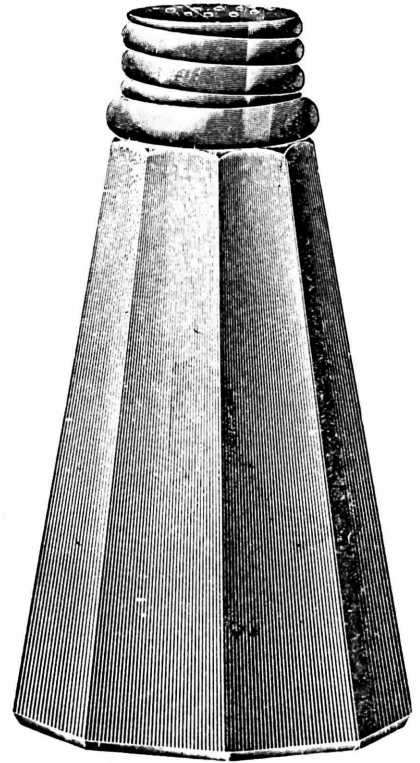

No. 2601 Salt and Pepper.  
Packed 20 dozen in a barrel.

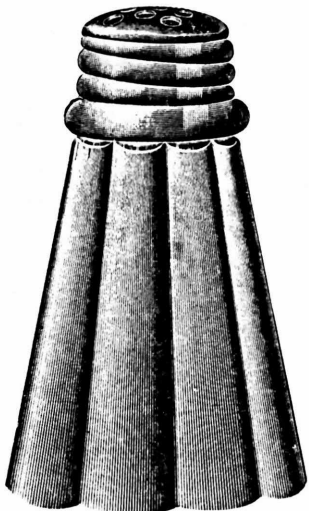

No. 2605 Salt and Pepper.  
Packed 24 dozen in a barrel.

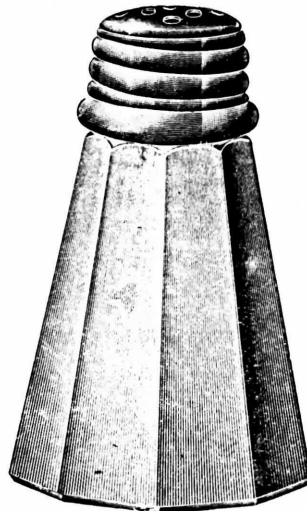

No. 2604 Salt and Pepper.  
Packed 24 dozen in a barrel.

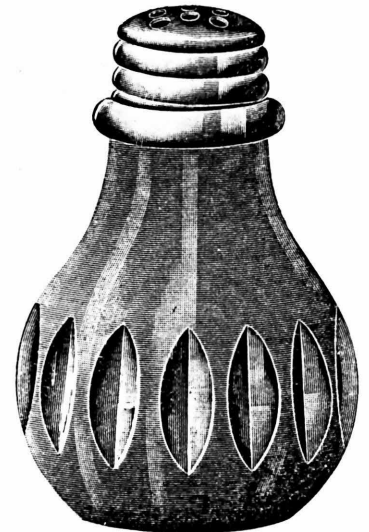

No. 2593 Salt and Pepper.  
Packed 24 dozen in a barrel.

# Blown Salts.

SCALE, FULL SIZE.

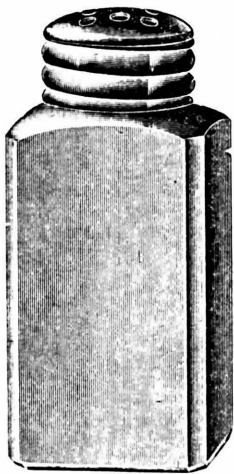

No. 2595 Salt and Pepper.  
Packed 40 dozen in a barrel.

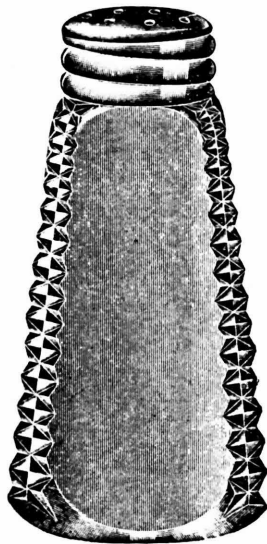

No. 2602 Salt and Pepper.  
Packed 30 dozen in a barrel.

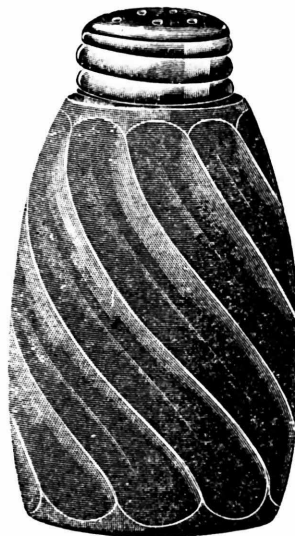

No. 2592 Salt and Pepper.  
Packed 24 dozen in a barrel.

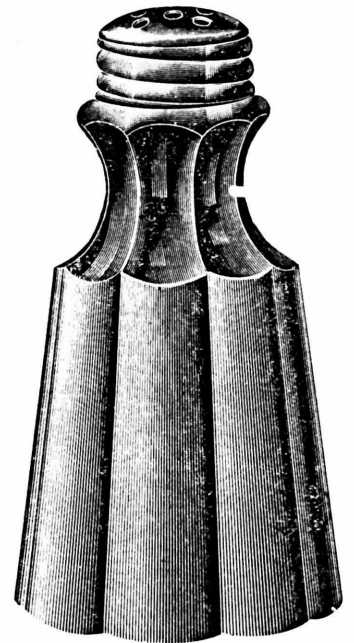

No. 2598 Salt and Pepper.  
Packed 24 dozen in a barrel.

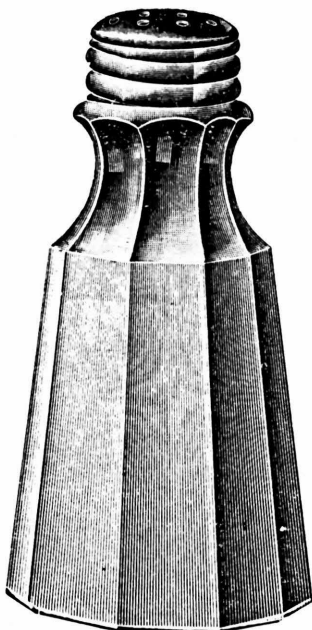

No. 2599 Salt and Pepper.  
Packed 24 dozen in a barrel.

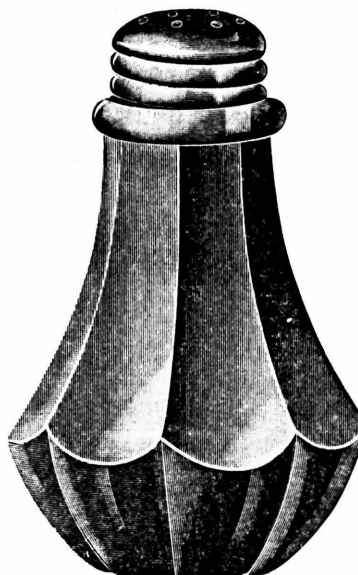

No. 2603 Salt and Pepper.  
Packed 24 dozen in a barrel.



No. 2597 Salt and Pepper.  
Packed 24 dozen in a barrel.

# Fancy Salts and Peppers.

SCALE, FULL SIZE.

Made Plain Fire Polished  
Also Cut and Polished.

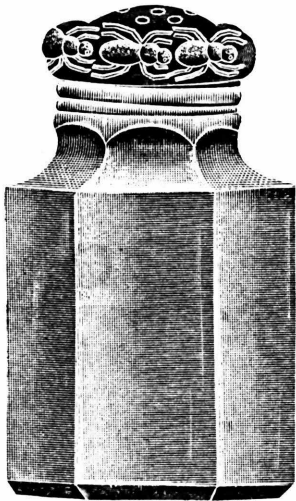

No. 1000 Cut Shut Salt.  
12 dozen in original package.

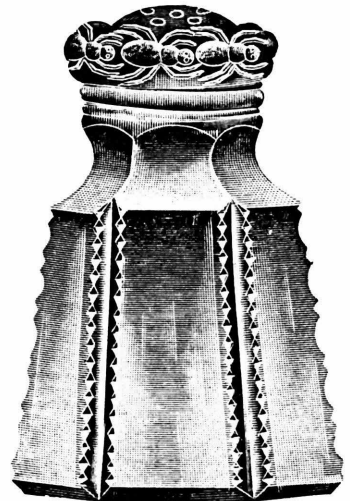

No. 1003 Cut Shut Salt.  
12 dozen in original package.

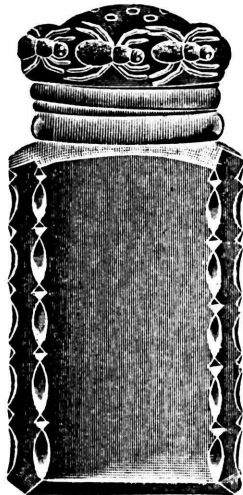

No. 1002 Cut Shut Salt.  
12 dozen in original package.

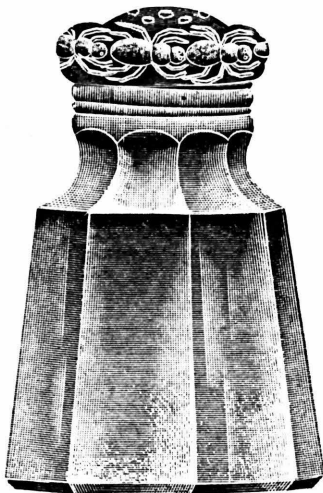

No. 1004 Cut Shut Salt.  
12 dozen in original package.

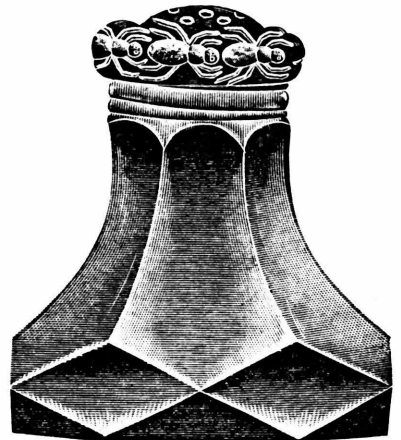

No. 1005 Cut Shut Salt.  
12 dozen in original package.

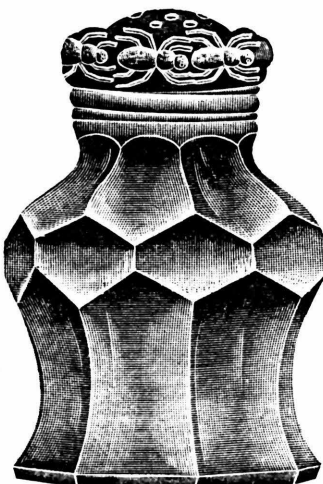

No. 1006 Cut Shut Salt.  
12 dozen in original package.



No. 1007 Cut Shut Salt.  
12 dozen in original package.

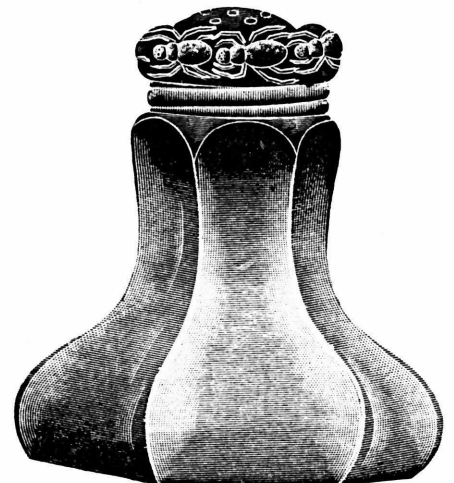

No. 1008 Cut Shut Salt,  
12 dozen in original package.

# Blown and Pressed Salts.

SCALE, HALF SIZE.



No. 1802 Salt and Pepper.  
Packed 30 dozen in a barrel.

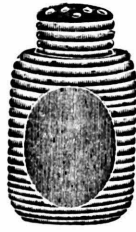

No. 1803 Salt and Pepper.  
Packed 30 dozen in a barrel.

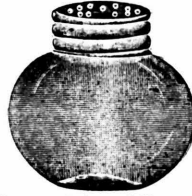

No. 1801 Salt and Pepper.  
Packed 30 dozen in a barrel.



No. 2506 Salt and Pepper.  
Packed 32 dozen in a barrel.

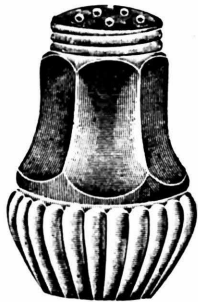

No. 1805 Salt and Pepper.  
Packed 24 dozen in a barrel.



Empress 2 Bottle Caster.  
Packed 6 dozen in a barrel.



No. 1807 Salt and Pepper.  
Packed 24 dozen in a barrel.

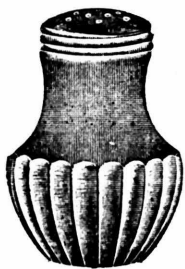

No. 1800 Salt and Pepper.  
Packed 24 dozen in a barrel.

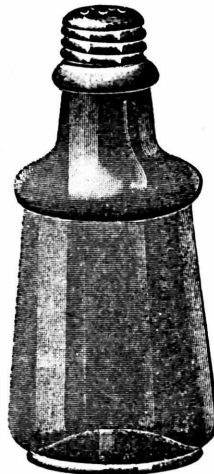

No. 2580 Saloon Salt and Pepper.  
Packed 20 dozen in a barrel.

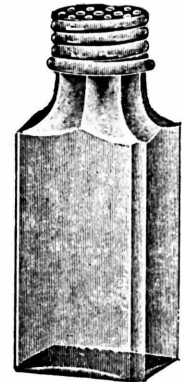

No. 1804 Salt and Pepper.  
Packed 20 dozen in a barrel.

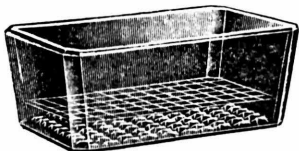

No. 2613 Square Table Salt.  
Packed 60 dozen in a barrel.

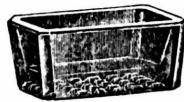

No. 2614 Square Individual Salt.  
Packed 120 dozen in a barrel.



No. 2615 Oval Table Salt.  
Packed 30 dozen in a barrel.

# Molasses Cans.

SCALE, HALF SIZE.



No. 2506 Molasses Can.  
Capacity, 13 ounce.  
Packed 7 dozen in a barrel.



No. 2530 Molasses Can.  
Capacity, 18½ ounce.  
Packed 6¼ dozen in a barrel.



No. 2534 Molasses Can.  
Capacity, 12 ounce.  
Packed 10 dozen in a barrel.



No. 2525 Pressed Glass Lip Molasses Can.  
Capacity, 16 ounce.  
Packed 5¼ dozen in a barrel.



No. 2538 Molasses Can.  
Capacity, 15 ounce.  
Packed 6¼ dozen in a barrel.

# Molasses Cans

SCALE, HALF SIZE.



No. 2533 Molasses Can.  
Capacity, 18½ ounce.  
Packed 6¼ dozen in a barrel.



No. 2529 Molasses Can.  
Capacity, 16½ ounce.  
Packed 7¼ dozen in a barrel.

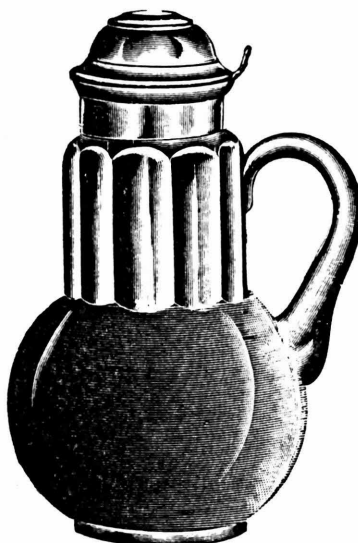

No. 2526 Blown Molasses Can.  
Capacity, 18½ ounce.  
Packed 7 dozen in a barrel.



No. 2527 Molasses Can.  
Capacity, 14 ounce.  
Packed 8¼ dozen in a barrel.



No. 2522 Blown Molasses Can.  
Capacity, 24½ ounce.  
Packed 5¼ dozen in a barrel.

# Pressed Jugs.

SCALE. HALF SIZE.



No. 2521 Pitcher.  
Capacity, 32 ounce.  
Packed 2½ dozen in a barrel.



No. 2625 Pitcher.  
Capacity, 32 ounce.  
Packed 2½ dozen in a barrel.



No. 2618 Pitcher.  
Capacity, 32 ounce.  
Packed 2½ dozen in a barrel.



No. 2619 Pitcher.  
Capacity, 32 ounce.  
Packed 2½ dozen in a barrel.



# Pressed and Blown Jugs.

SCALE, HALF SIZE.



No. 2579 Quart Jug.  
Packed 2½ dozen in a barrel.



No. 91 Half Pint Pitcher.  
Packed 12 dozen in a barrel.



No. 91 Pint Pitcher.  
Packed 6 dozen in a barrel.



No. 91 Half Gallon Rebecca Jug.  
Packed 1½ dozen in a barrel.



No. 91 Quart Pitcher.  
Packed 3 dozen in a barrel.

# Blown Water Bottles.

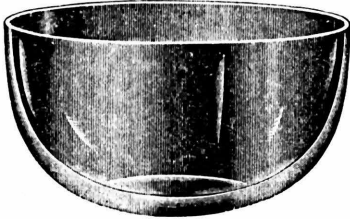

No. 2617 Pressed Finger Bowl.  
Packed 12 dozen in a barrel  
Cut, Half Size.

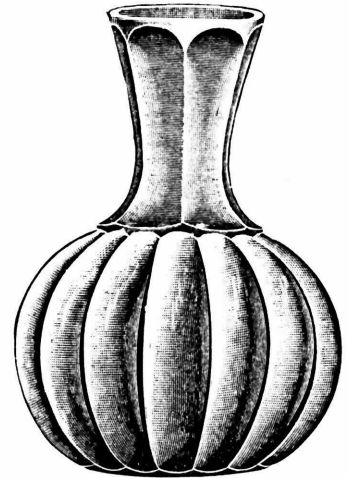

No. 1216 Water Bottle.  
Packed 3 dozen in a barrel.  
Cut, One-third Size.

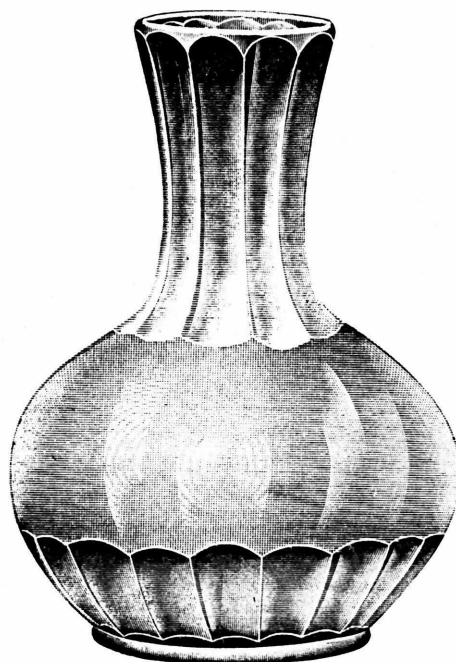

No. 1215 Blown Water Bottle.  
Packed 3 dozen in a barrel.  
Cut, Half Size.

# Blown Tankards.

SCALE, HALF SIZE.

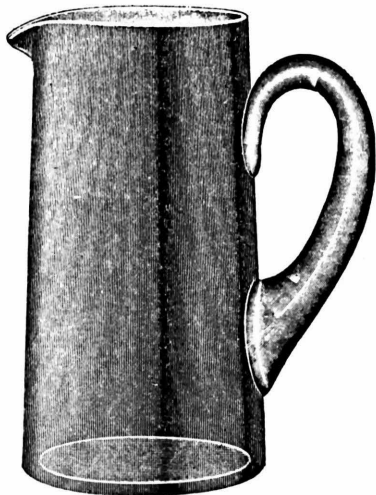

No. 95 Pint Tankard.  
Packed 6 dozen in a barrel.

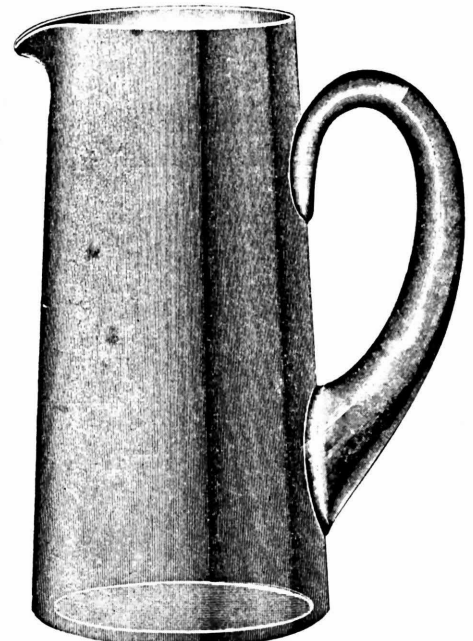

No. 95 Quart Tankard.  
Packed 3 dozen in a barrel.



Five Pint Vinegar Jug.  
Graduated or Plain.  
Packed 1 1/2 dozen in a barrel.

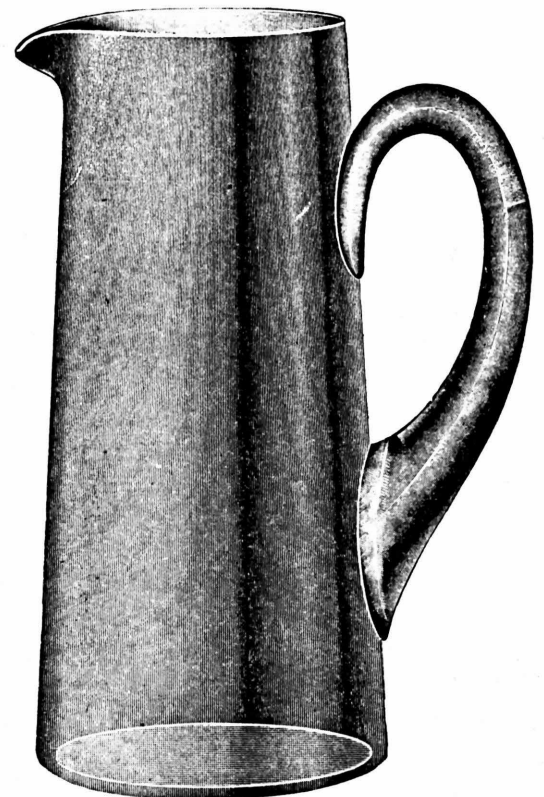

No. 95 Half Gallon Tankard.  
Packed 2 dozen in a barrel.

# Jelly Tumblers.

SCALE, FULL SIZE.

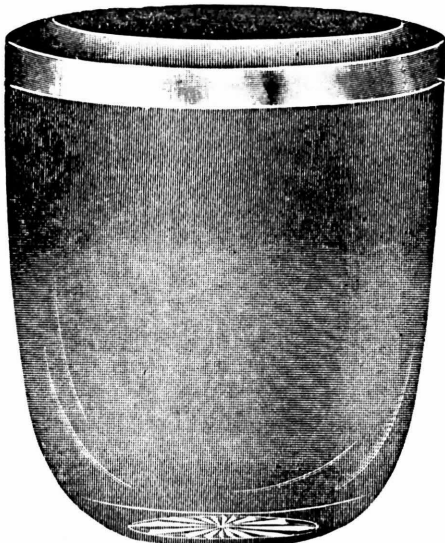

No. 261 6 ounce Plain Jelly.  
Packed 23 dozen in a barrel.

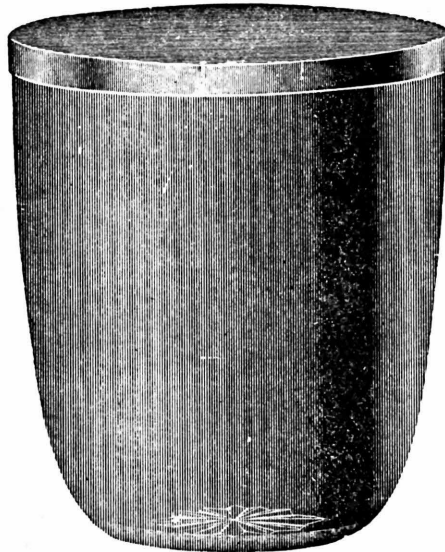

No. 252 One-third Pint Plain Jelly.  
Star Bottom.  
Packed 21 dozen in a barrel.

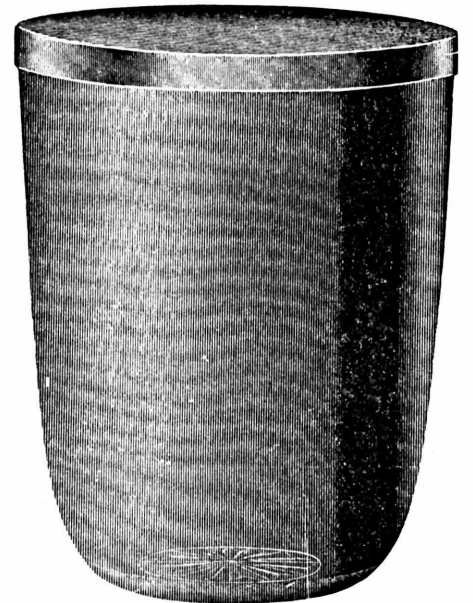

No. 253 One-half Pint Plain Jelly.  
Star Bottom.  
Packed 20 dozen in a barrel.

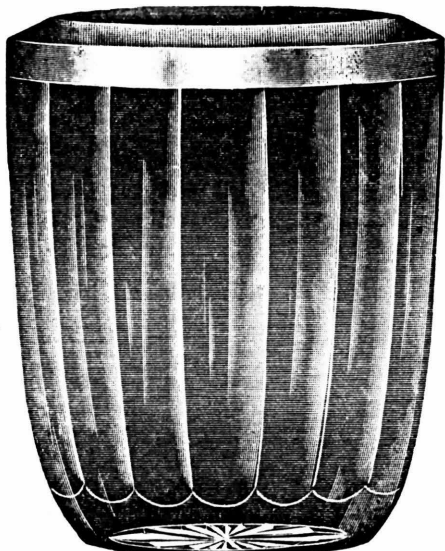

No. 262 6 ounce Fluted Jelly.  
Packed 23 dozen in a barrel.

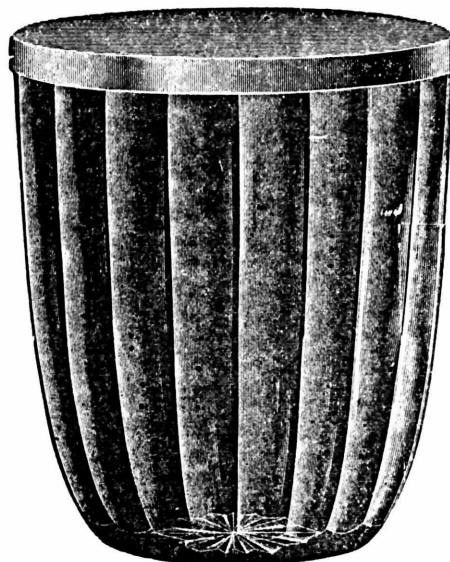

No. 250 One-third Pint Jelly, Fluted  
Star Bottom.  
Packed 21 dozen in a barrel.

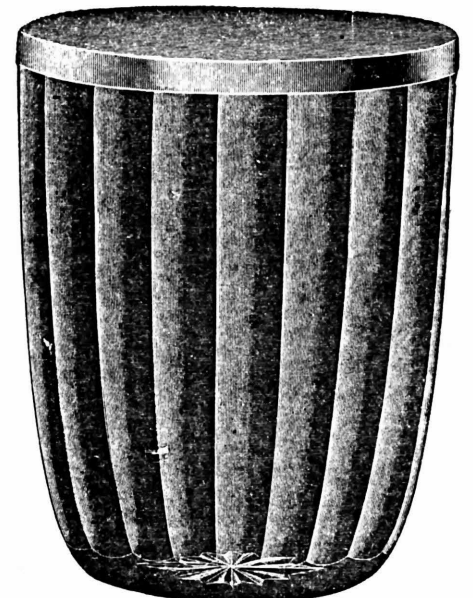

No. 251 One-half Pint Jelly, Fluted.  
Star Bottom.  
Packed 20 dozen in a barrel.

# Jelly Tumblers.

SCALE, FULL SIZE

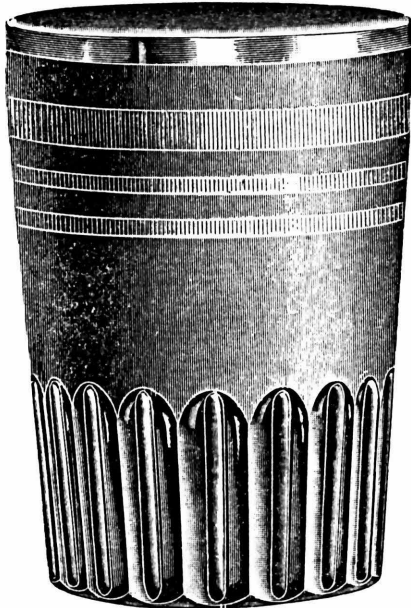

No. 254 7 ounce Jelly Tumbler.  
Packed 20 dozen in a barrel.

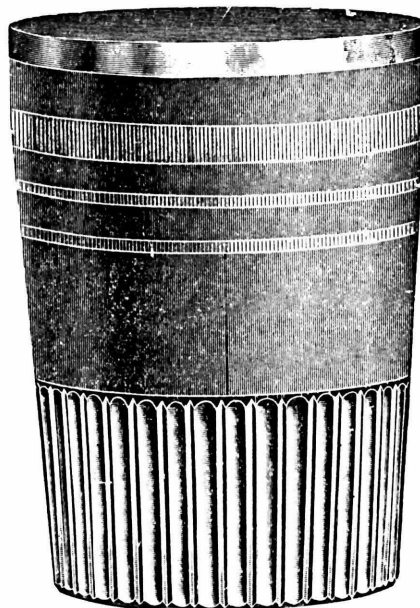

No. 255 7 ounce Jelly Tumbler.  
Packed 20 dozen in a barrel.



No. 257 7 ounce Jelly Tumbler.  
Packed 20 dozen in a barrel.

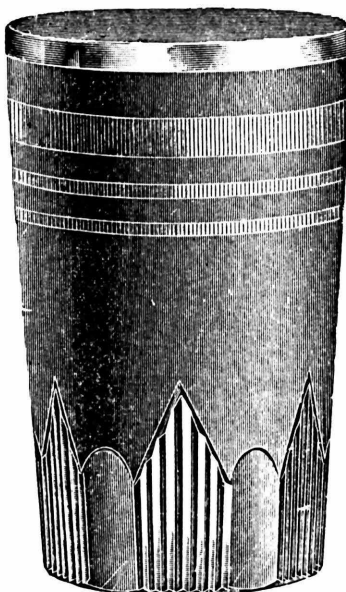

No. 256 5 ounce Jelly Tumbler.  
Packed 30 dozen in a barrel.



No. 258 One-third Pint Jelly, 8 oz.  
Packed 20 dozen in a barrel.

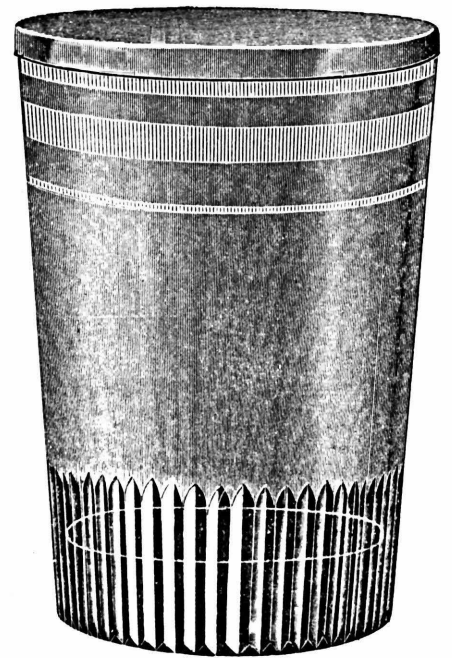

No. 259 7 1/4 ounce Jelly Tumbler.  
Packed 20 dozen in a barrel.

# Common Tumblers.

SCALE, FULL SIZE

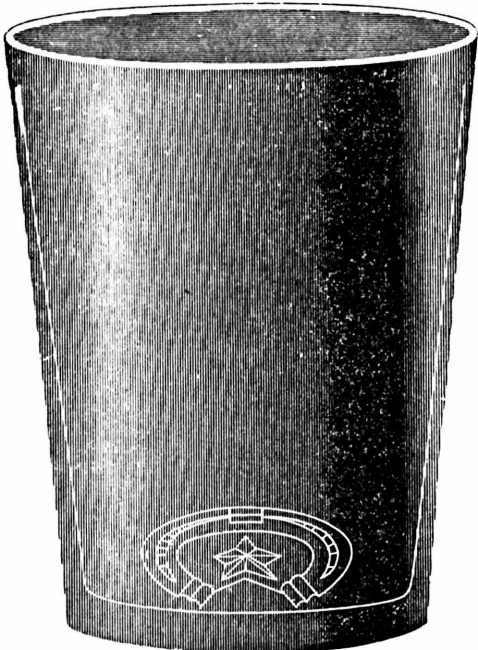

No. 150 9 ounce Tumbler.  
Packed 23 dozen in a barrel.

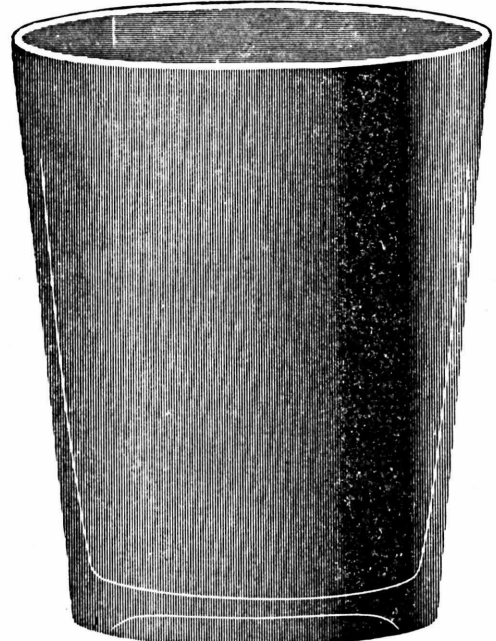

No. 151 9 ounce Tumbler.  
Packed 20 dozen in a barrel.

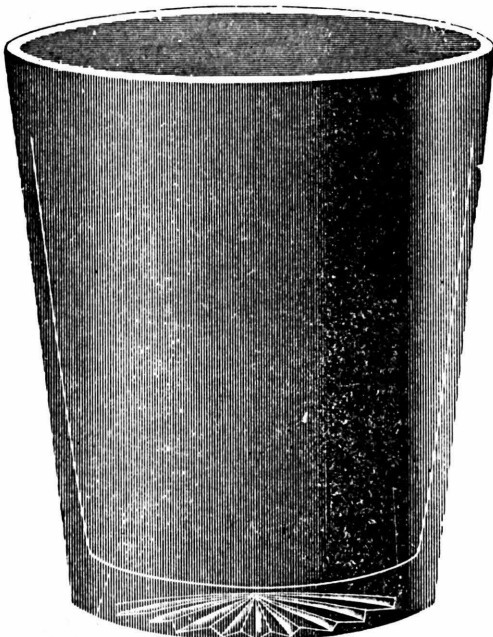

No. 152 9 ounce Tumbler.  
Packed 23 dozen in a barrel.

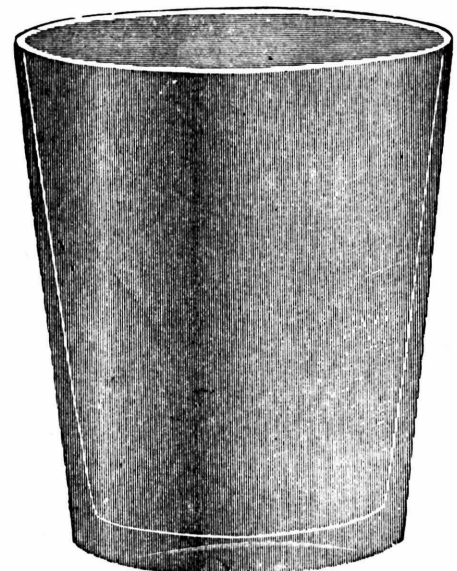

No. 154 7 ounce Tumbler.  
Packed 30 dozen in a barrel.

# Common Tumblers.

SCALE, FULL SIZE

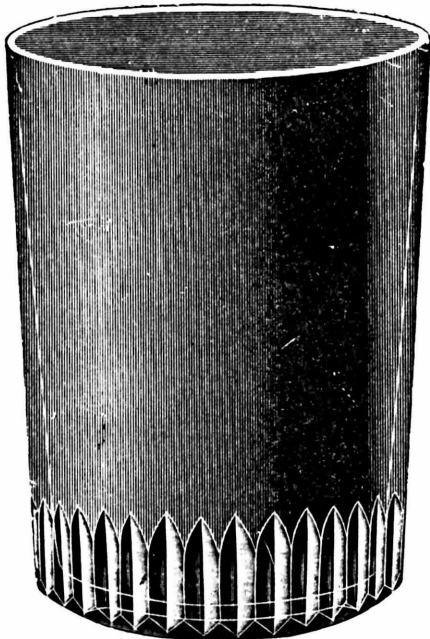

No. 155 7 1/4 ounce Tumbler.  
Packed 21 dozen in a barrel.

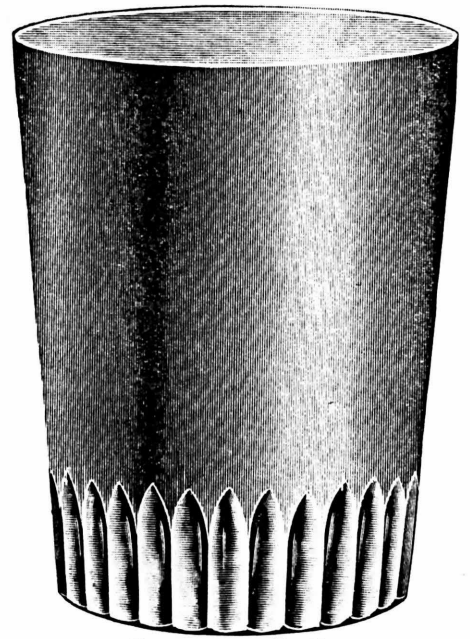

No. 157 9 ounce Tumbler.  
Packed 20 dozen in a barrel.

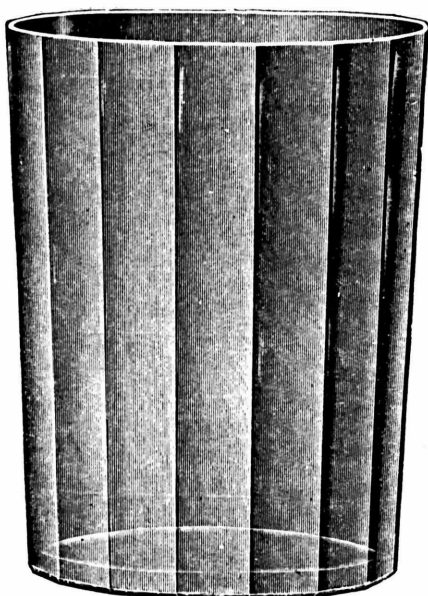

No. 158 8 ounce Tumbler.  
Packed 21 dozen in a barrel.

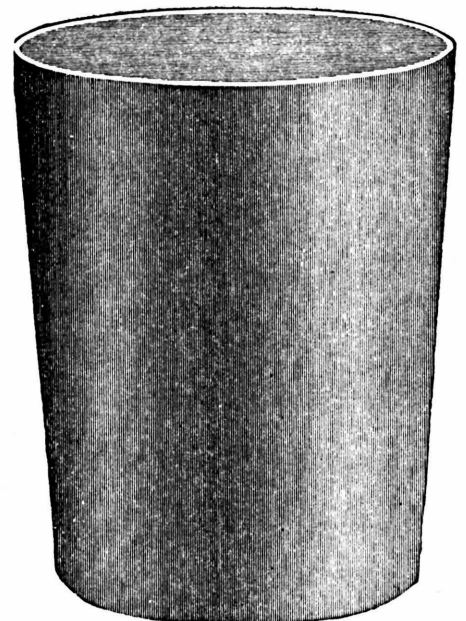

No. 159 8 ounce Tumbler.  
Packed 20 dozen in a barrel.

# Common Tumblers.

SCALE, FULL SIZE.

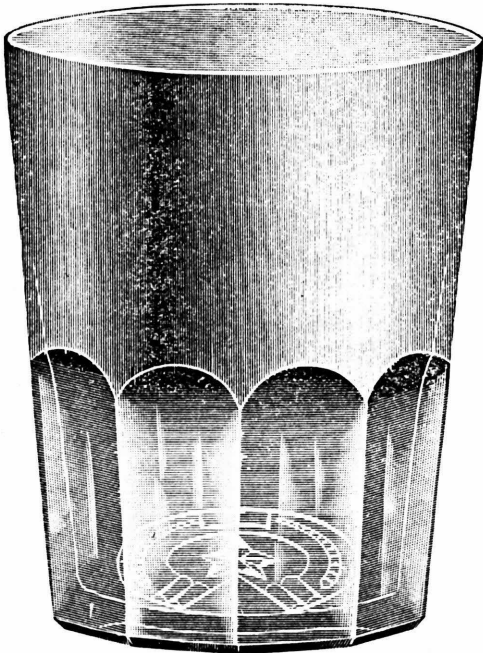

No. 160 9½ ounce Tumbler.  
Packed 23 dozen in a barrel.



No. 161 9 ounce Tumbler.  
Packed 23 dozen in a barrel.

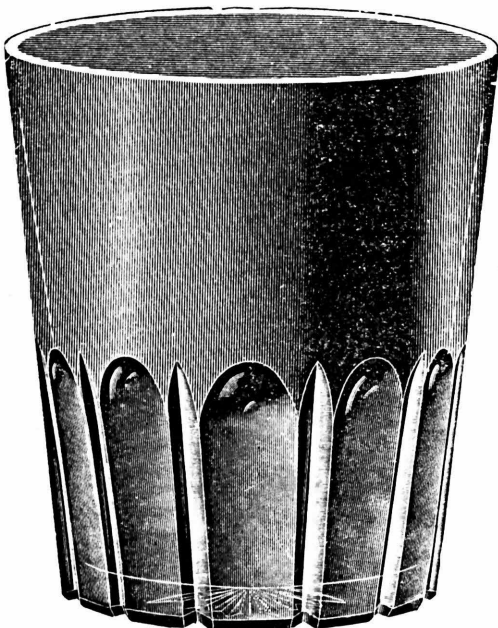

No. 162 9 ounce Tumbler.  
Packed 23 dozen in a barrel.



No. 165 8 ounce Tumbler.  
Packed 21 dozen in a barrel.



# Common Tumblers.

SCALE, FULL SIZE.

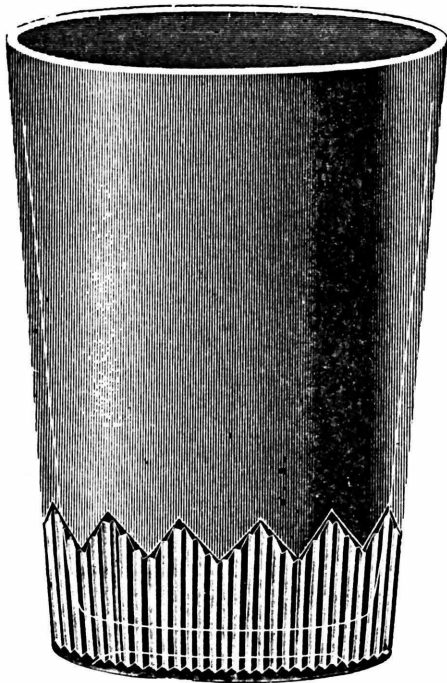

No. 169 8 ounce Tumbler.  
Packed 23 dozen in a barrel.

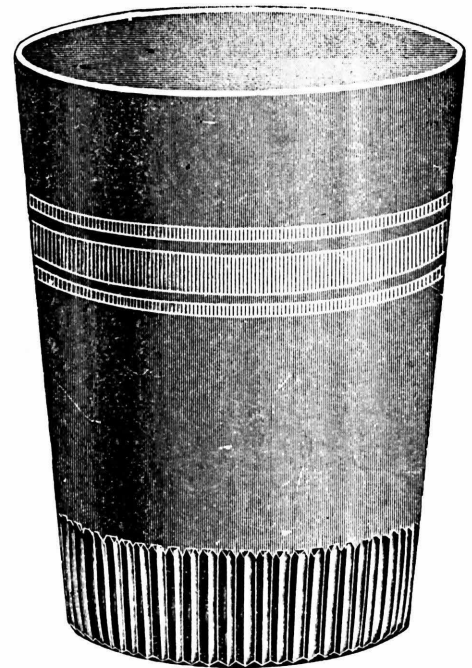

No. 170 9 ounce Tumbler.  
Packed 23 dozen in a barrel.

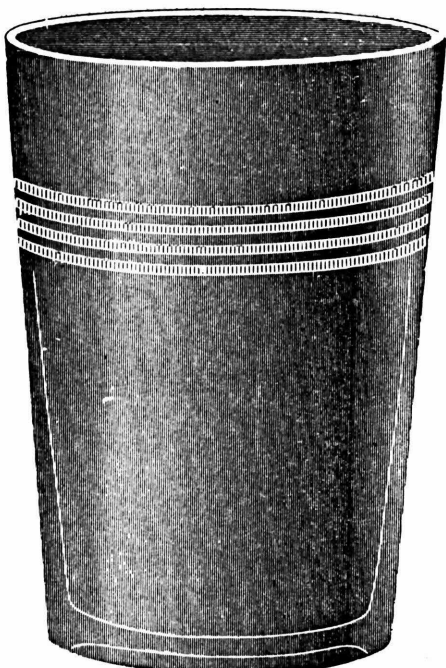

No. 171 9 ounce Tumbler.  
Packed 23 dozen in a barrel.



No. 172 8 ounce Tumbler.  
Packed 23 dozen in a barrel.

# Common Tumblers.

SCALE, HALF SIZE.



No. 173 6 ounce Tumbler.  
Packed 30 dozen in a barrel.



No. 174 5 1/4 ounce Tumbler.  
Packed 30 dozen in a barrel.

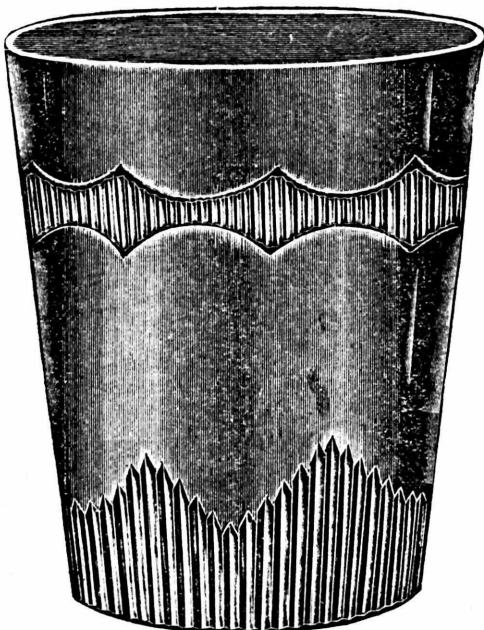

No. 175 9 ounce Tumbler.  
Packed 23 dozen in a barrel.

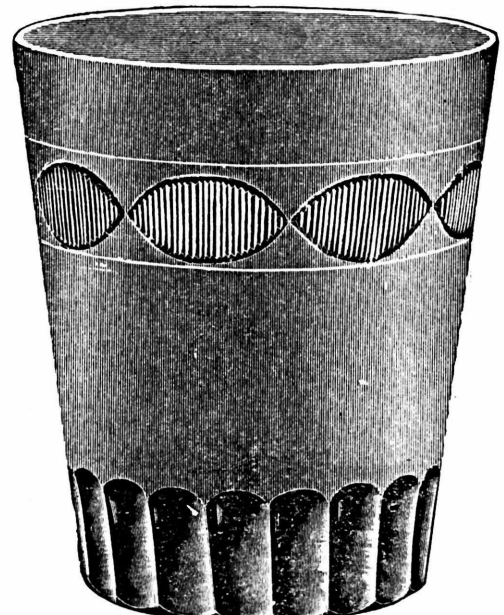

No. 176 9 ounce Tumbler.  
Packed 23 dozen in a barrel.

# Common Tumblers.

SCALE, FULL SIZE

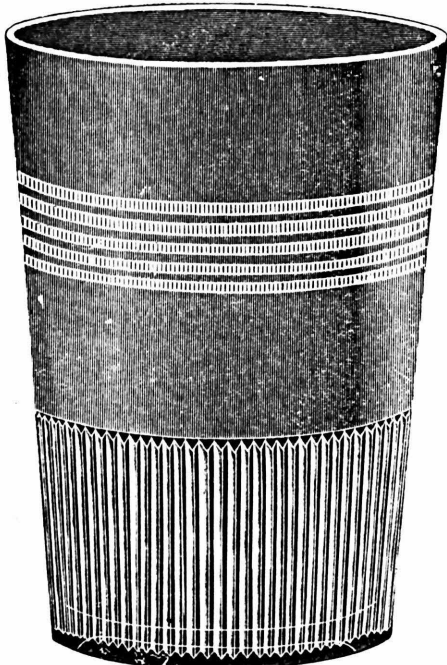

No. 177 9 ounce Tumbler.  
Packed 23 dozen in a barrel.

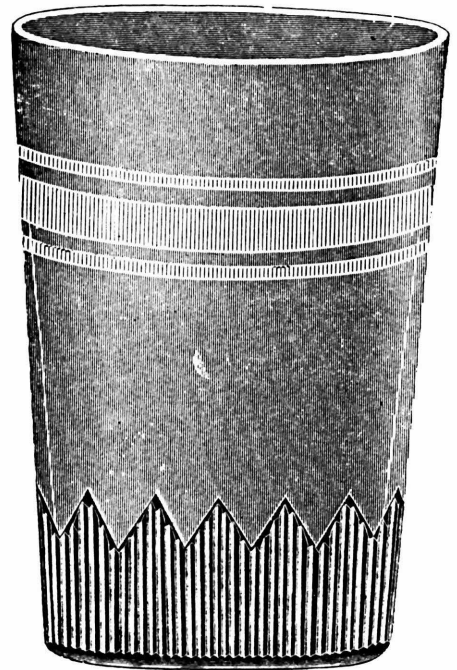

No. 178 9 ounce Tumbler.  
Packed 23 dozen in a barrel.

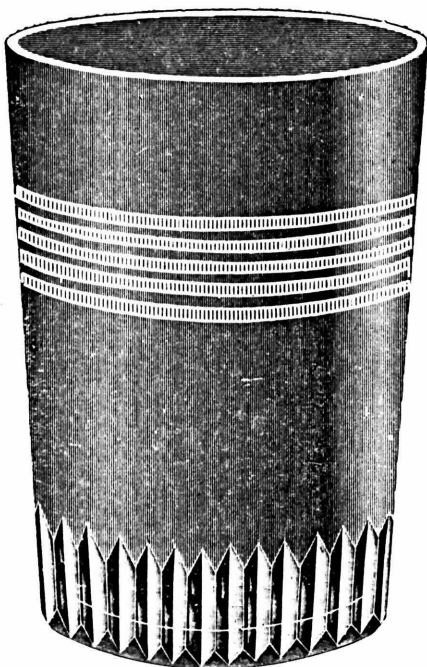

No. 179 8 ounce Tumbler.  
Packed 23 dozen in a barrel.

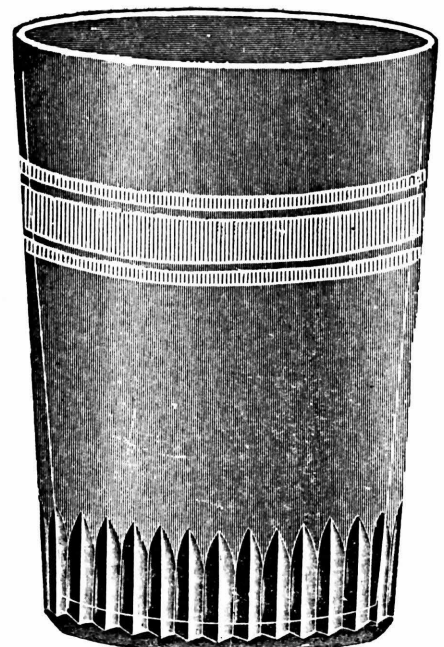

No. 180 8 1/4 ounce Tumbler.  
Packed 23 dozen in a barrel.

# Common Tumblers.

SCALE, FULL SIZE.

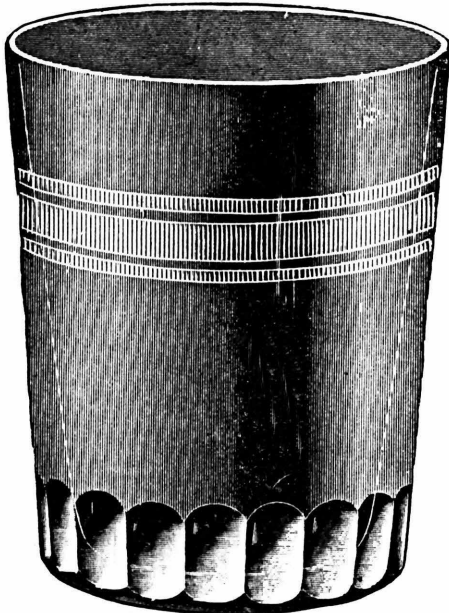

No. 181 8 ounce Tumbler.  
Packed 23 dozen in a barrel.



No. 182 8 ounce Tumbler.  
Packed 23 dozen in a barrel.

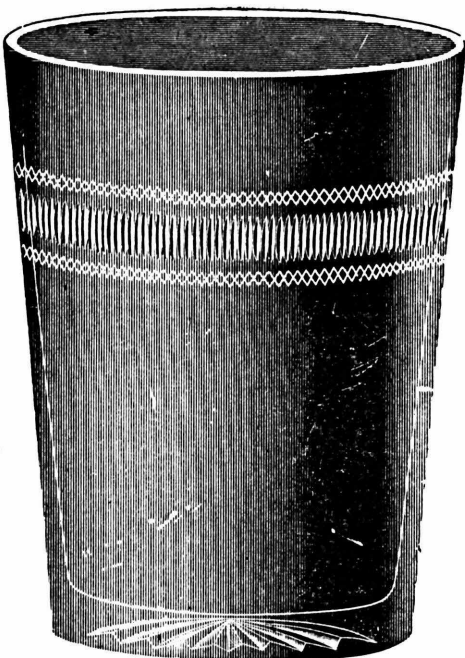

No. 183 9 ounce Tumbler.  
Packed 23 dozen a barrel.



No. 184 9 ounce Tumbler.  
Packed 23 dozen in a barrel

# Common Tumblers.

SCALE, FULL SIZE.



No. 185 9 ounce Tumbler.  
Packed 23 dozen in a barrel.

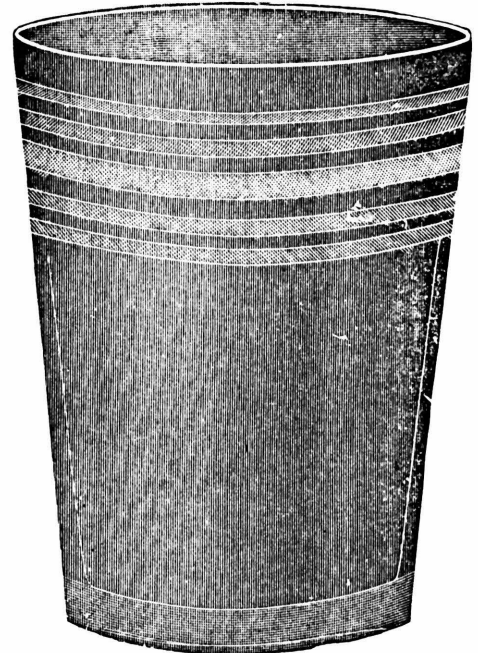

No. 186 9 ounce Tumbler.  
Packed 23 dozen in a barrel.

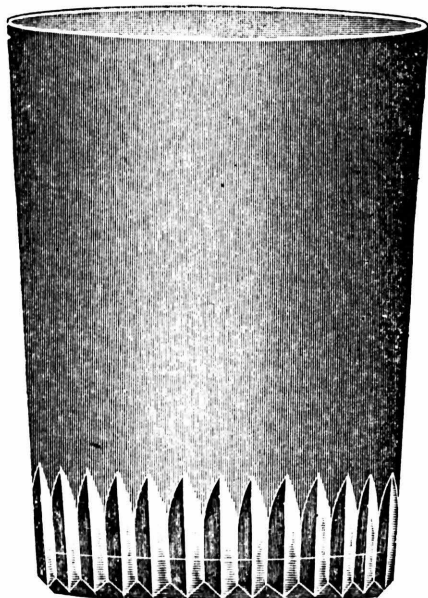

No. 187 8 ounce Tumbler.  
Packed 21 dozen in a barrel.

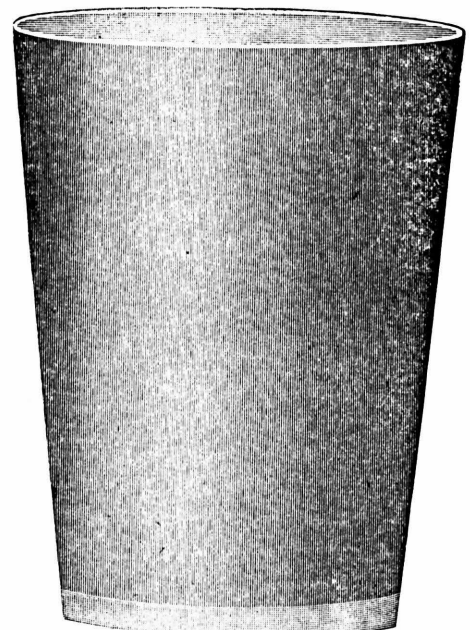

No. 188 9 ounce Tumbler.  
Packed 25 dozen in a barrel.

# Table Tumblers.

SCALE, FULL SIZE.

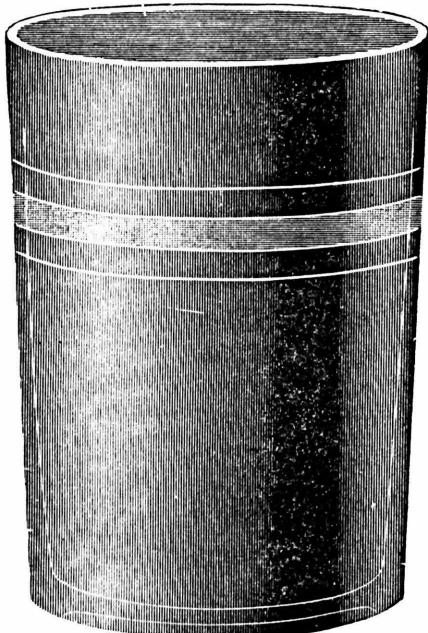

No. 62 8½ ounce Tumbler, Band No. 3.  
Packed 20 dozen in a barrel.

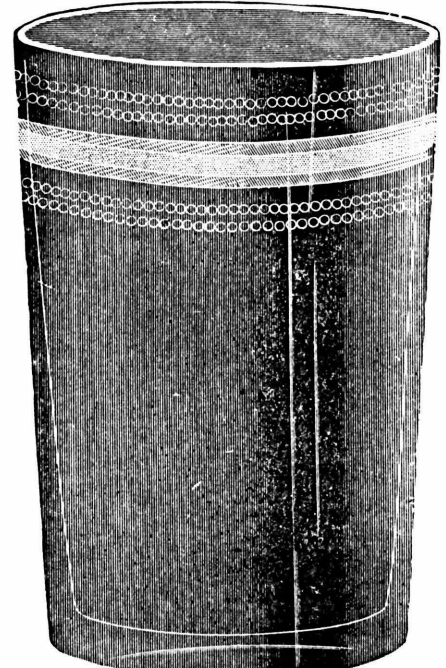

No. 65 9½ ounce Tumbler, Band D.  
Packed 18 dozen in a barrel.

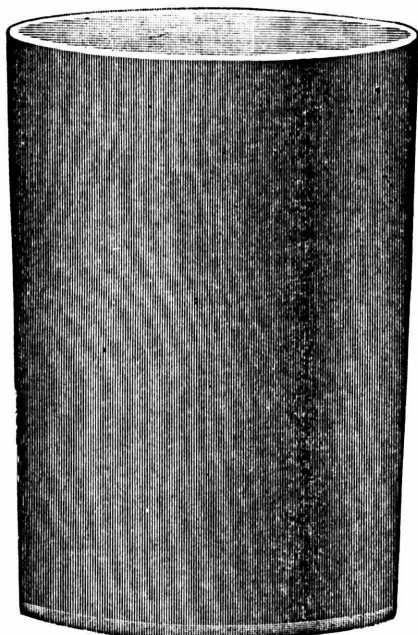

No. 71 9 ounce Light Table Tumbler.  
Packed 20 dozen in a barrel.

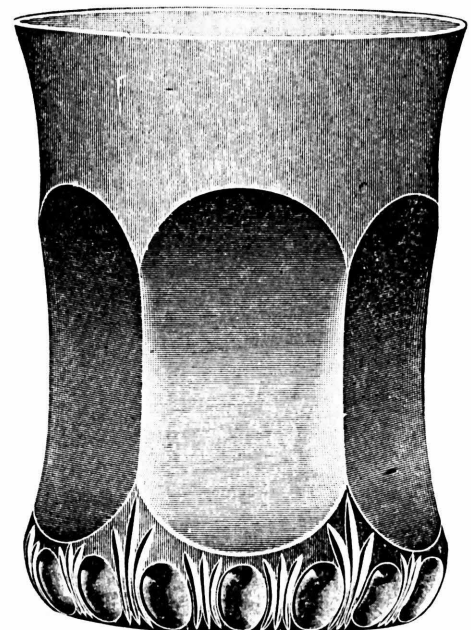

No. 75 8 ounce Old English Tumbler.  
Packed 18 dozen in a barrel.

# Table and Hotel Tumblers.

SCALE, FULL SIZE.



No. 73 8 ounce Tumbler.  
Packed 17 dozen in a barrel.

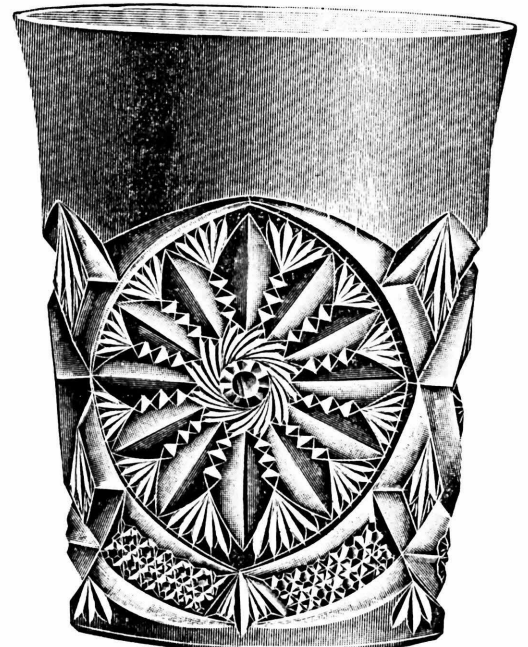

No. 2628 8 ounce Tumbler.  
Packed 17 dozen in a barrel.

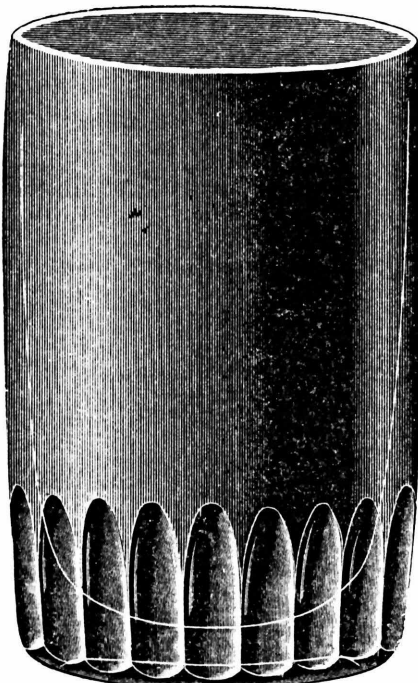

No. 52 8 1/2 ounce Tumbler.  
Packed 18 dozen in a barrel.

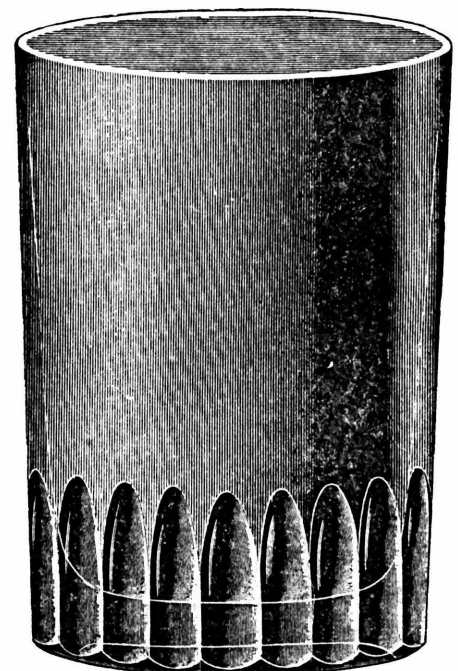

No. 53 8 1/2 ounce Tumbler.  
Packed 18 dozen in a barrel.

# Table and Hotel Tumblers.

SCALE, FULL SIZE.

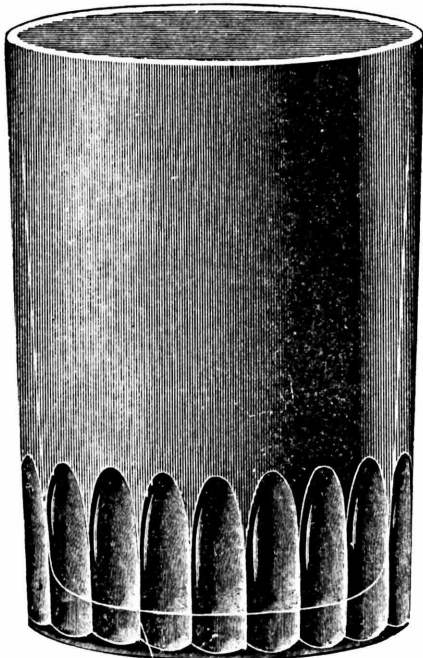

No. 54 9 ounce Tumbler.  
Packed 18 dozen in a barrel.

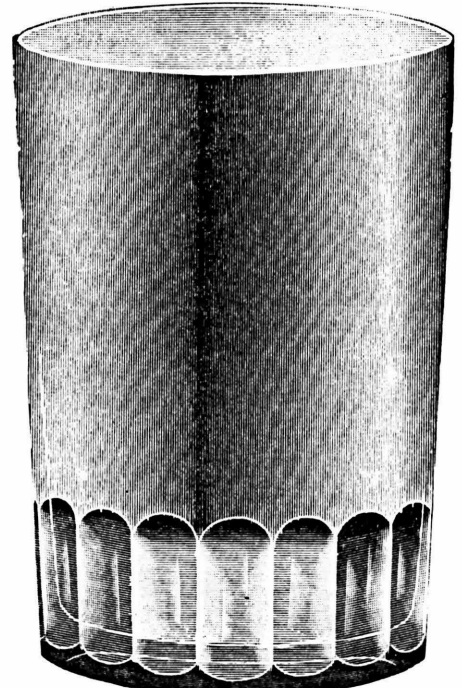

No. 55 10 ounce Tumbler.  
Packed 16 dozen in a barrel.

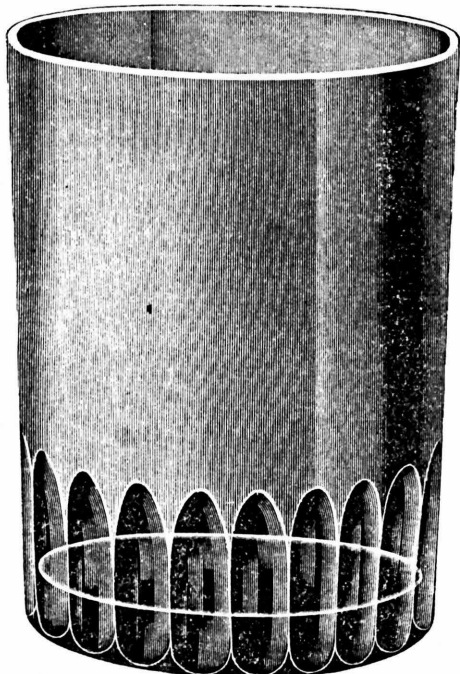

No. 70 9 ounce Tumbler.  
(Canton, Old 123.)  
Packed 18 dozen in a barrel.

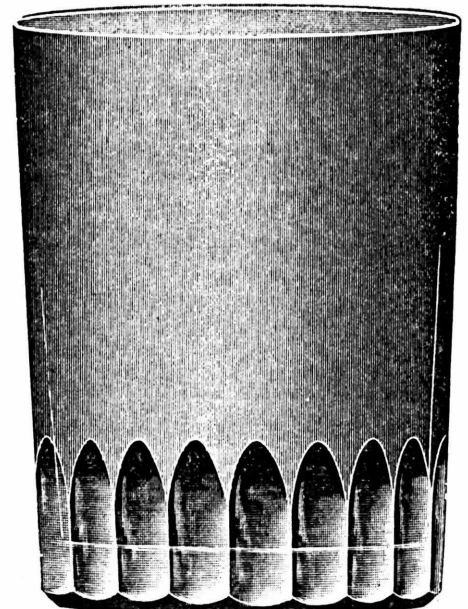

No. 74 9 ounce Tumbler.  
Packed 18 dozen in a barrel.



# Table and Hotel Tumblers.

SCALE, FULL SIZE.

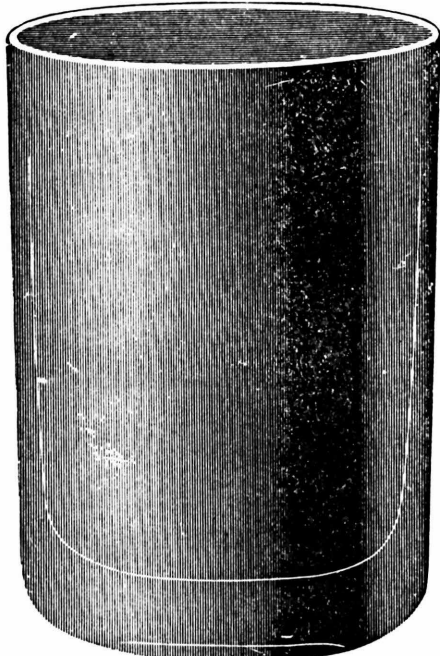

No. 58 9 ounce Tumbler.  
Packed 18 dozen in a barrel.

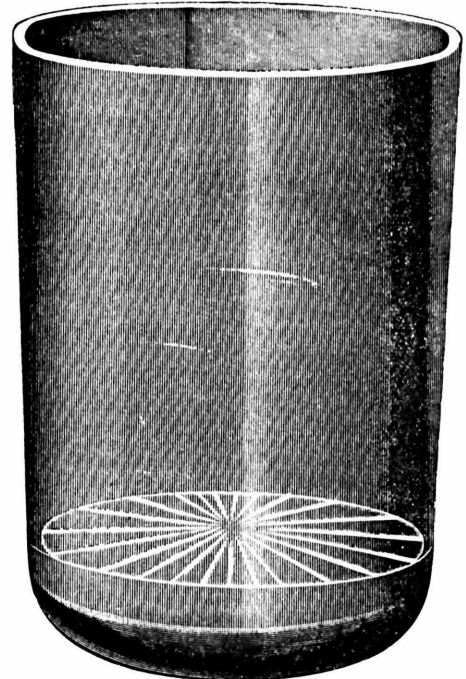

No. 69 9 ounce Tumbler.  
Packed 18 dozen in a barrel.

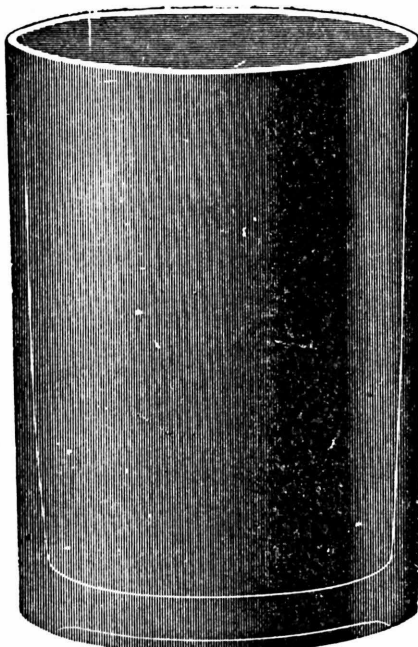

No. 59 9 ounce Tumbler.  
Packed 18 dozen in a barrel.

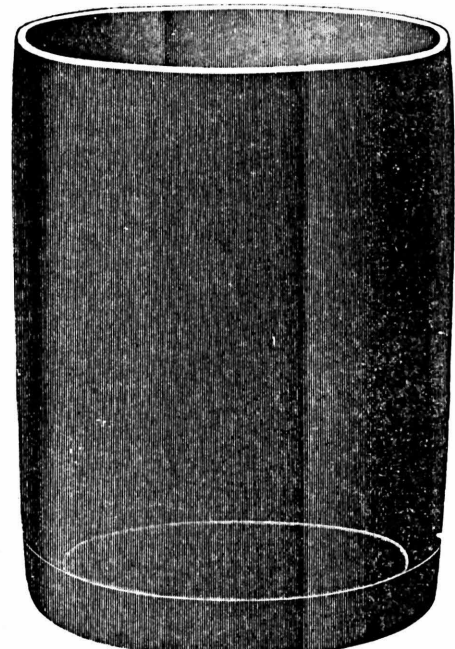

No. 67 10 ounce Tumbler.  
Packed 18 dozen in a barrel.

# Table and Hotel Tumblers.

SCALE, FULL SIZE



No. 72 8 ounce Tumbler.  
Packed 20 dozen in a barrel.

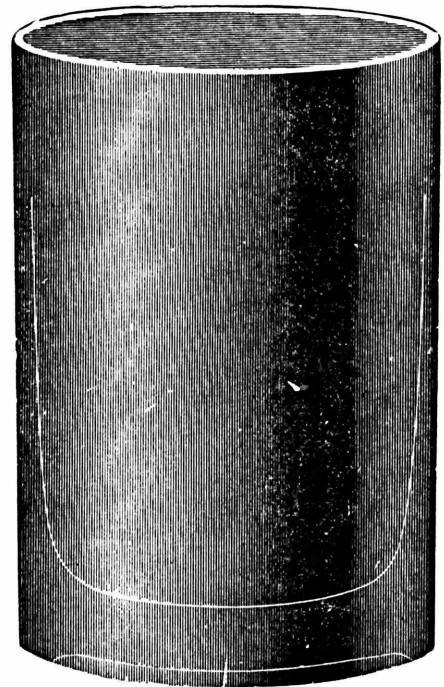

No. 60 8 ounce Tumbler.  
Packed 20 dozen in a barrel.

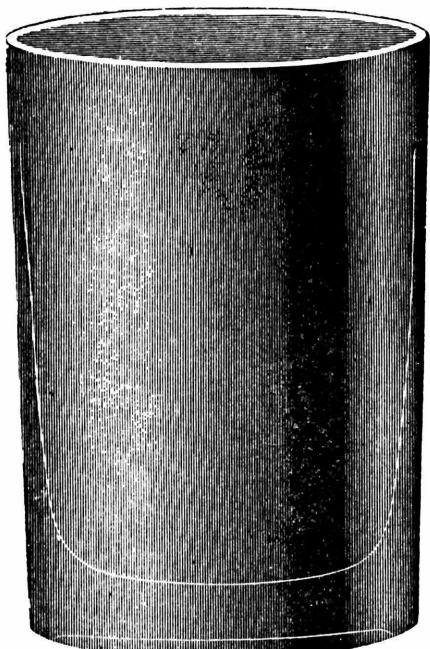

No. 57 10 ounce Tumbler.  
Packed 18 dozen in a barrel.

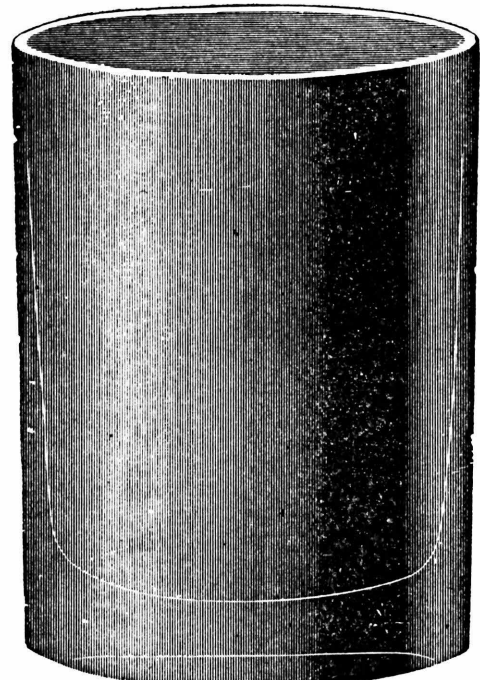

No. 61 10½ ounce Tumbler.  
Packed 15 dozen in a barrel.

# Table and Hotel Tumblers.

SCALE, FULL SIZE.

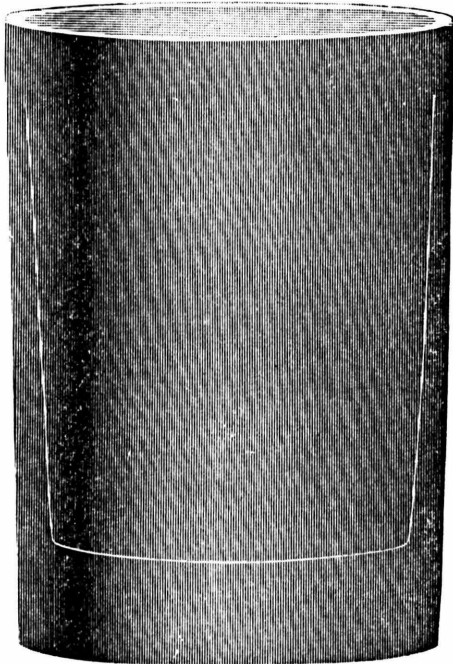

No. 76 9 ounce Tumbler.  
Packed 18 dozen in a barrel.

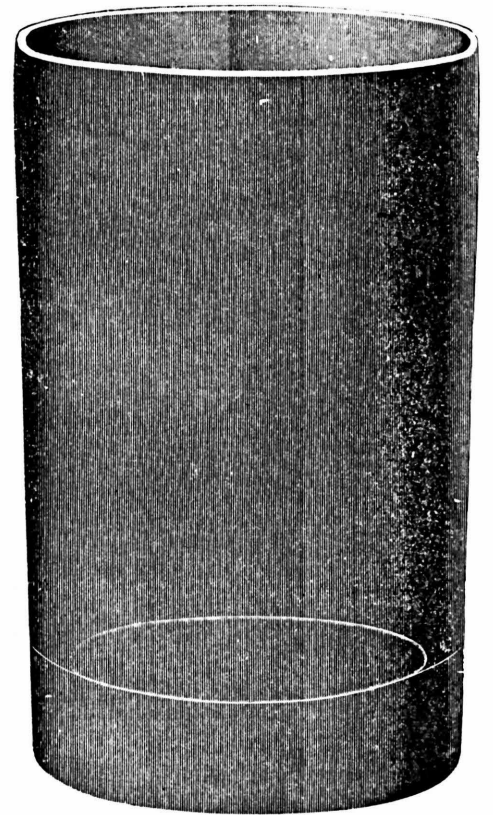

No. 68 13 ounce Tumbler.  
Packed 14 dozen in a barrel.



No. 2559 8 ounce Handled Tumbler.  
Packed 18 dozen in a barrel.



Boston Graduated Cooking Cup.  
Packed 24 dozen in a barrel.

# Table and Hotel Tumblers.

SCALE, FULL SIZE.

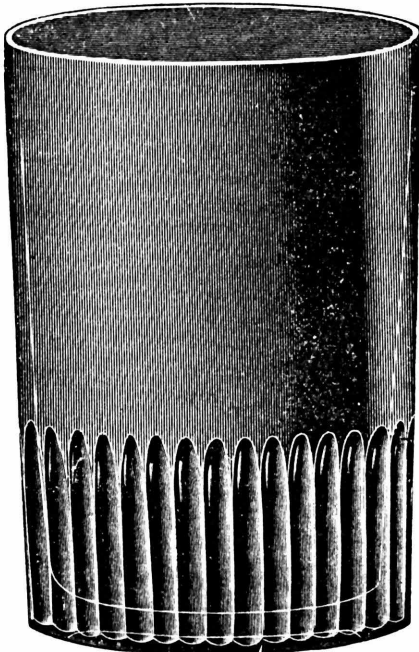

No. 64 9 ounce Tumbler.  
Packed 20 dozen in a barrel.

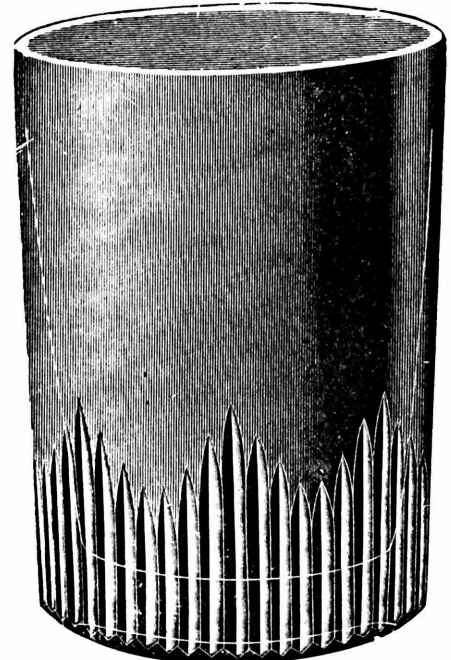

No. 66 8 1/2 ounce Tumbler.  
Packed 18 dozen in a barrel.

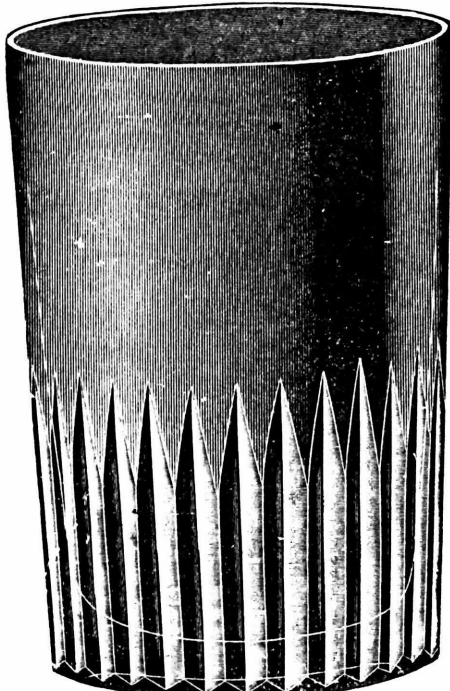

No. 63 9 ounce Tumbler.  
Packed 18 dozen in a barrel.



No. 56 8 ounce Tumbler.  
Packed 20 dozen in a barrel.

# Banded Tumblers.

SCALE, FULL SIZE.



No. 151 9 ounce Tumbler, Band No. 3.  
Packed 21 dozen in a barrel.



No. 151 9 ounce Tumbler, Band No. 5.  
Packed 21 dozen in a barrel.



No. 150 9 ounce Tumbler, Band No. 5.  
Packed 23 dozen in a barrel.



No. 150 9 ounce Tumbler, Band No. 3.  
Packed 23 dozen in a barrel.

# Banded Tumblers.

SCALE, FULL SIZE.



No. 165 8 ounce Tumbler, Band No. 5.  
Packed 21 dozen in a barrel.



No. 165 8 ounce Tumbler, Band No. 3.  
Packed 21 dozen in a barrel.

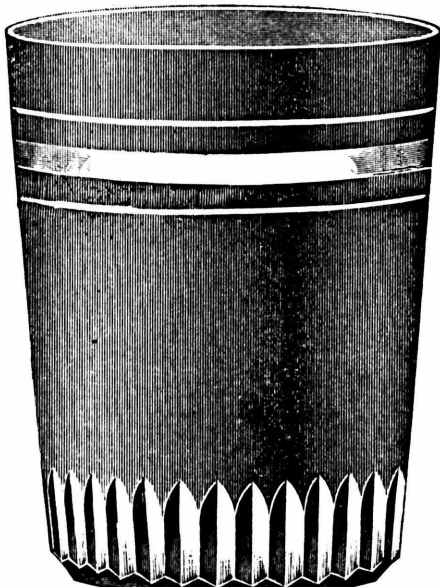

No. 155 7 1/4 ounce Tumbler, Band No. 3.  
Packed 23 dozen in a barrel.



No. 156 7 1/4 ounce Tumbler, Band No. 5.  
Packed 23 dozen in a barrel.

# Banded and Sand Blast Engraved Tumblers.

SCALE, FULL SIZE.

Sand Blast Engraving can be put on any Table or Common Tumbler.

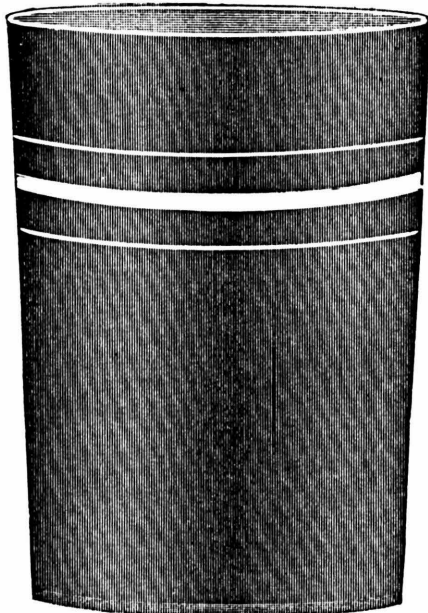

No. 71 9 ounce Tumbler, Band No. 3.  
Packed 20 dozen in a barrel.



No. 71 Tumbler, S. B. No. 2.  
Packed 20 dozen in a barrel.



No. 71 Tumbler, S. B. No. 5.  
Packed 20 dozen in a barrel.

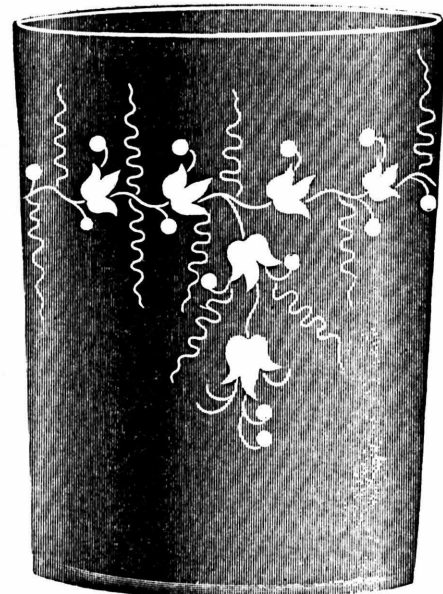

No. 71 Tumbler, S. B. No. 4.  
Packed 20 dozen in a barrel.

# Sand Blast Engraved Tumblers.

SCALE, FULL SIZE.



No. 71 Tumbler, S. B. No. 9.  
Packed 20 dozen in a barrel.



No. 71 Tumbler, S. B. No. 10.  
Packed 20 dozen in a barrel.



No. 71 Tumbler, S. B. No. 12.  
Packed 20 dozen in a barrel.



No. 159 Tumbler, S. B. No. 13.  
Packed 21 dozen in a barrel.



# Sand Blast Engraved Tumblers.

SCALE, FULL SIZE.



No. 165 8 ounce Tumbler, S. B. No. 7.  
Packed 21 dozen in a barrel.

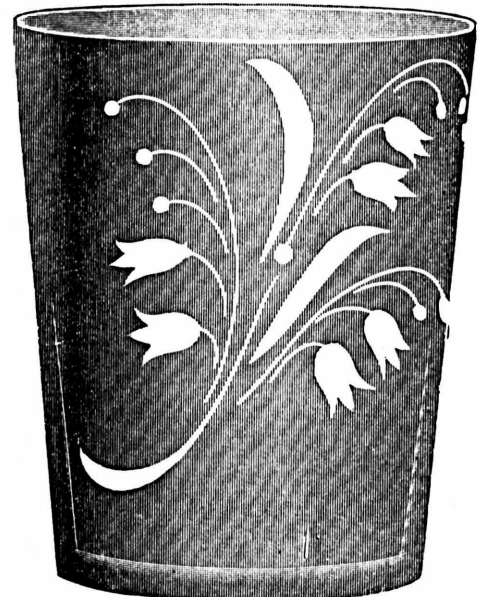

No. 151 9 ounce Tumbler, S. B. No. 3.  
Packed 21 dozen in a barrel.



No. 157 9 ounce Tumbler, S. B. No. 10.  
Packed 21 dozen in a barrel.



No. 157 9 ounce Tumbler, S. B. No. 2.  
Packed 21 dozen in a barrel.

# SAND BLAST ENGRAVED WATER SETS.

SCALE. HALF SIZE.



No. 91 Water Set, S. B. No. 13.  
Packed 1 1/4 dozen in a barrel.



No. 95 Water Set, S. B. No. 2.  
Packed 1 1/4 dozen in a barrel.

# Pressed Bar Tumblers.

SCALE, FULL SIZE.

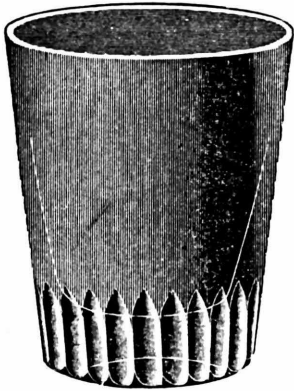

No. 1 1 1/2 ounce Tumbler.  
Packed 100 dozen in a barrel.  
Original package is 12 dozen.

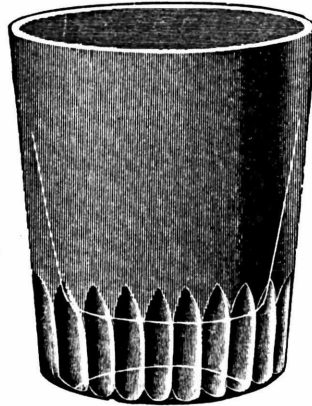

No. 2 2 ounce Tumbler.  
Packed 80 dozen in a barrel.  
Original package is 12 dozen.

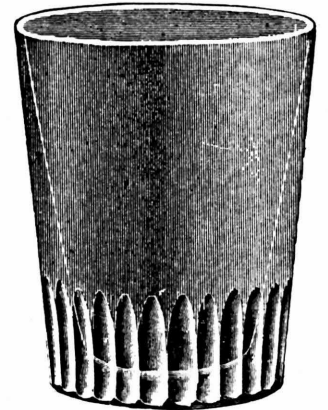

No. 3 2 1/4 ounce Tumbler.  
Packed 80 dozen in a barrel.  
Original package is 12 dozen.

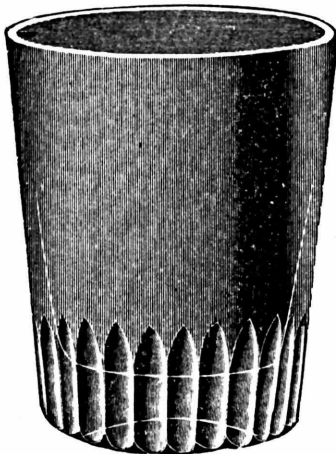

No. 4 2 1/4 ounce Tumbler.  
Packed 65 dozen in a barrel.  
Original package is 12 dozen.



No. 1 1/2 1 1/2 ounce Plain Whiskey.  
Packed 100 dozen in a barrel.  
Original package is 12 dozen.



No. 2 1/2 2 ounce Plain Whiskey.  
Packed 80 dozen in a barrel.  
Original package is 12 dozen.

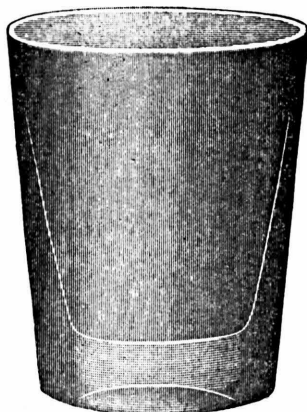

No. 3 1/2 2 1/2 ounce Plain Whiskey.  
Packed 80 dozen in a barrel.  
Original package is 12 dozen.



No. 4 1/2 2 1/4 ounce Plain Whiskey.  
Packed 65 dozen in a barrel.  
Original package is 12 dozen.

# Pressed Bar Tumblers.

SCALE, FULL SIZE.

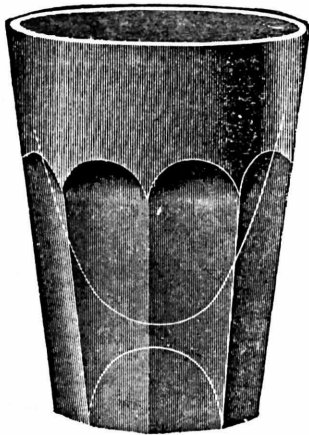

No. 5 1 1/2 ounce Tumbler.  
Packed 60 dozen in a barrel.  
Original package is 12 dozen.

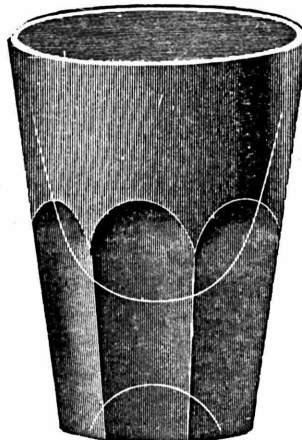

No. 6 1 1/2 ounce Tumbler.  
Packed 55 dozen in a barrel.  
Original package is 12 dozen.



No. 7 1 1/2 ounce 6-Flute Jigger.  
Packed 50 dozen in a barrel.  
Original package is 12 dozen.

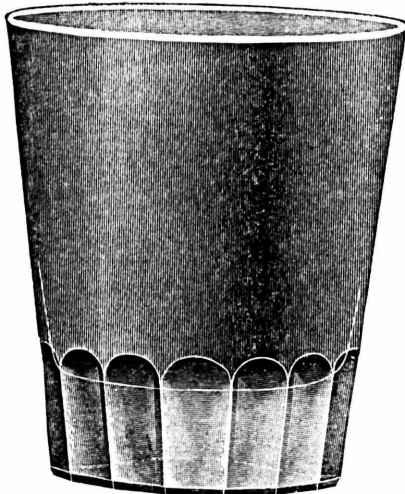

No. 8 4 ounce Tumbler.  
Packed 30 dozen in a barrel.  
Original package is 12 dozen.

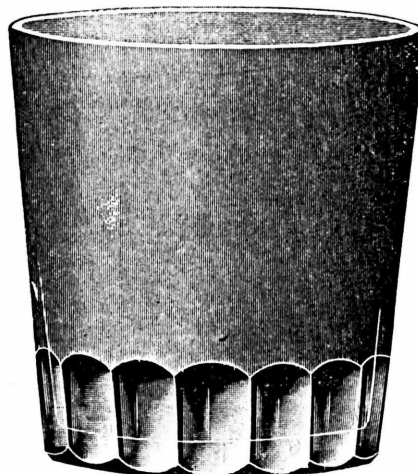

No. 9 5 ounce Tumbler.  
Packed 25 dozen in a barrel.  
Original Package is 12 dozen.

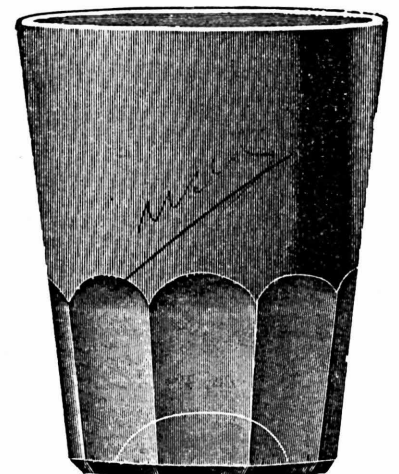

No. 30 3 ounce Tumbler.  
Packed 35 dozen in a barrel.  
Original package is 12 dozen.



No. 36 6 ounce Tumbler.  
Packed 25 dozen in a barrel.  
Original package is 12 dozen.

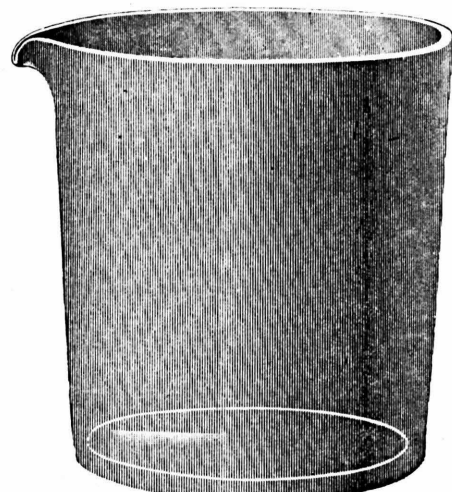

No. 36 6 ounce Lipped Tumbler.  
Packed 25 dozen in a barrel.  
Original package is 12 dozen.

# Pressed Bar Tumblers.

SCALE, FULL SIZE.

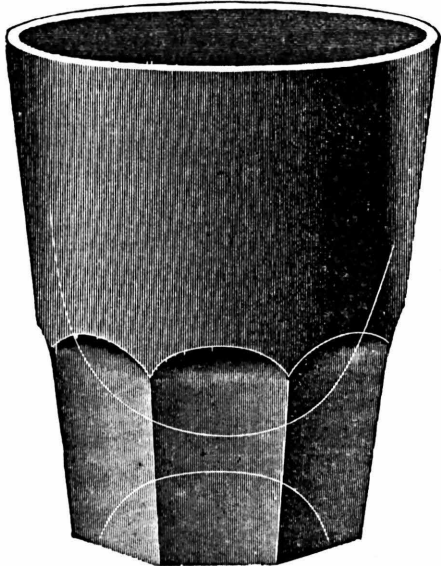

No. 31 5 ounce Tumbler.  
Packed 25 dozen in a barrel.  
Original package is 12 dozen.

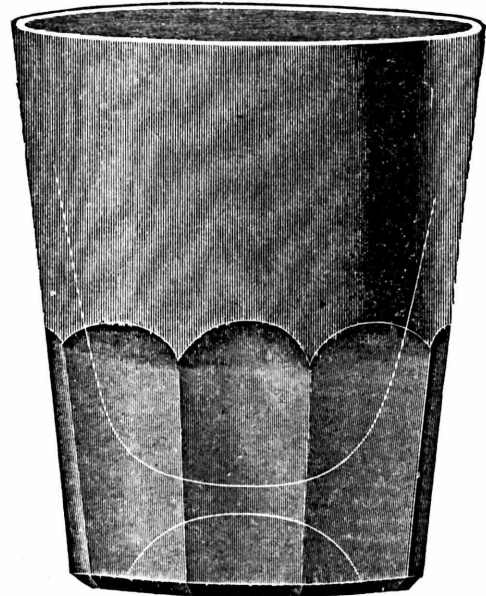

No. 32 7 ounce Tumbler.  
Packed 20 dozen in a barrel.  
Original package is 12 dozen.



No. 25 5 1/4 ounce Tumbler.  
(Canton Old No. 124).  
Packed 24 dozen in a barrel.  
Original package is 12 dozen.

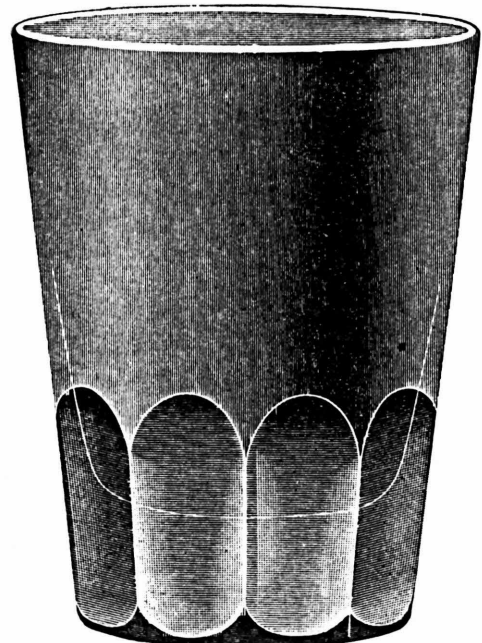

No. 37 6 ounce Tumbler.  
Packed 20 dozen in a barrel.  
Original package is 12 dozen.

# Pressed Ale Tumblers.

SCALE, FULL SIZE.

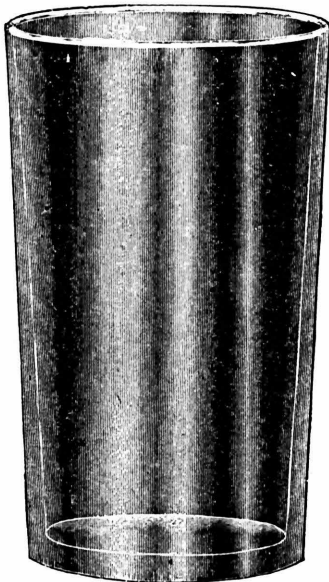

No. 500 4 1/4 ounce Tumbler.  
Packed 35 dozen in a barrel.

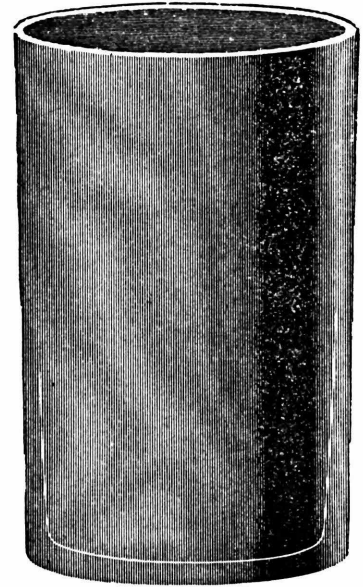

No. 501 5 ounce Tumbler.  
Packed 33 dozen in a barrel.

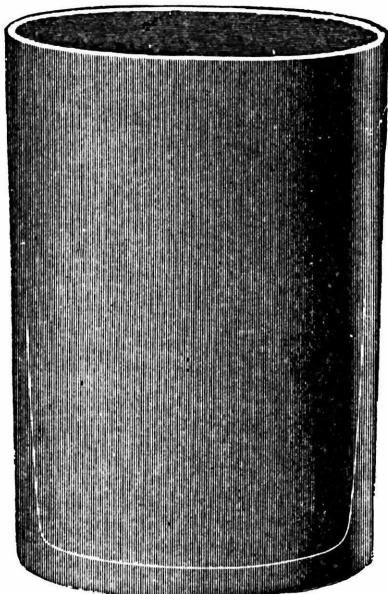

No. 502 6 1/4 ounce Tumbler.  
Packed 24 dozen in a barrel.

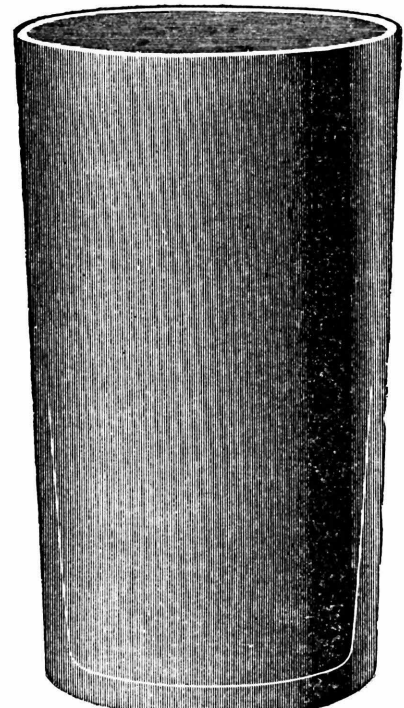

No. 503 7 1/4 ounce Tumbler.  
Packed 18 dozen in a barrel.

# Pressed Ale Tumblers.

SCALE, FULL SIZE.

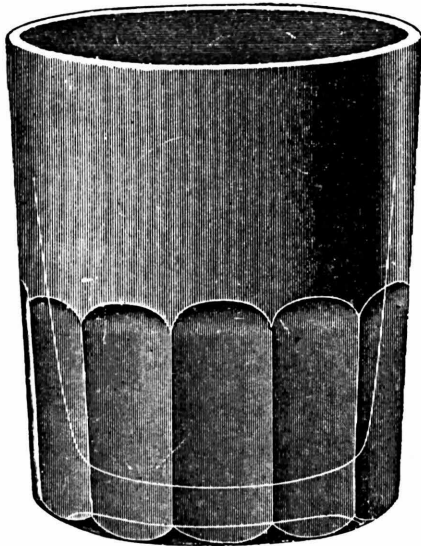

No. 506 5 1/4 ounce Tumbler.  
Packed 20 dozen in a barrel.

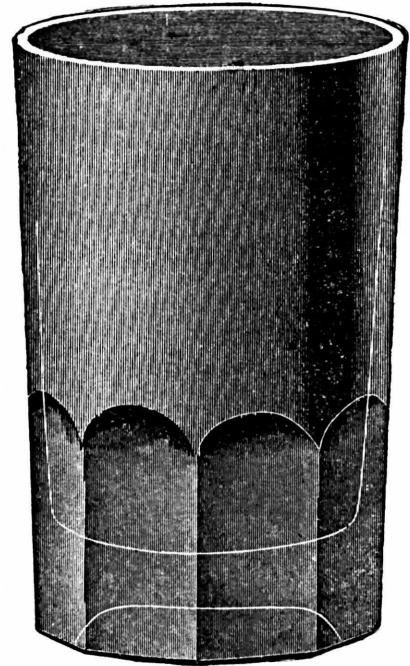

No. 507 6 ounce Tumbler.  
Packed 22 dozen in a barrel.

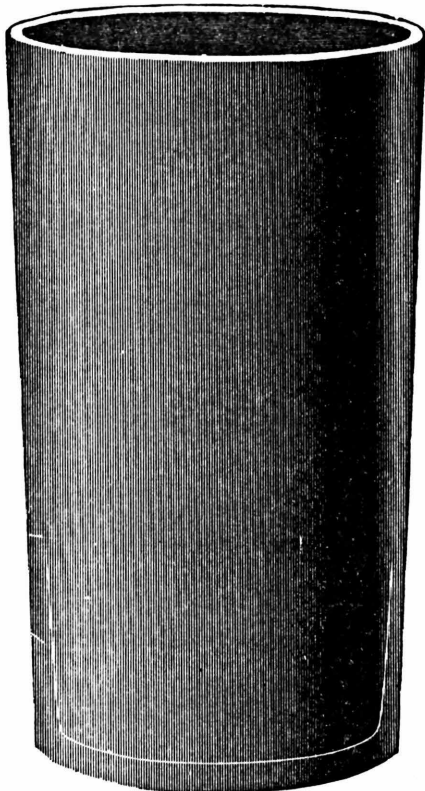

No. 504 10 ounce Tumbler.  
Packed 16 dozen in a barrel.

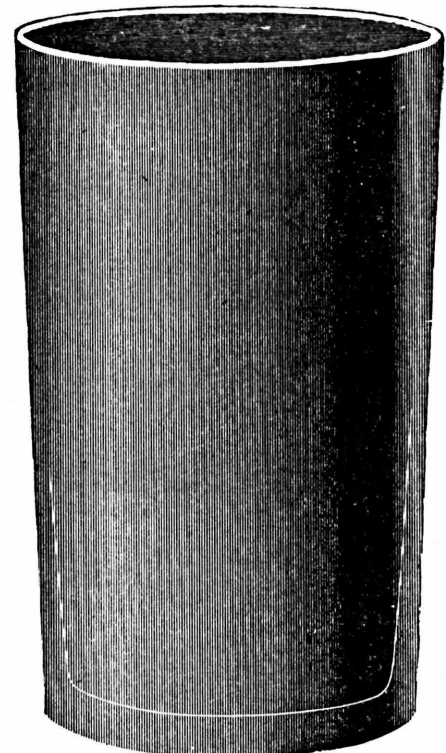

No. 505 10 ounce Tumbler.  
Packed 18 dozen in a barrel.

# Pressed Soda Tumblers.

SCALE, FULL SIZE.

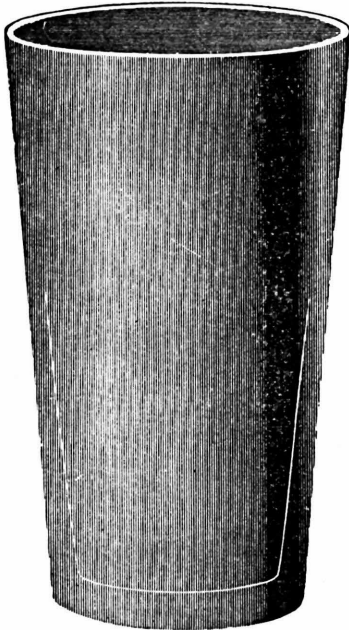

No. 375 4 1/4 ounce Tumbler.  
Packed 40 dozen in a barrel.

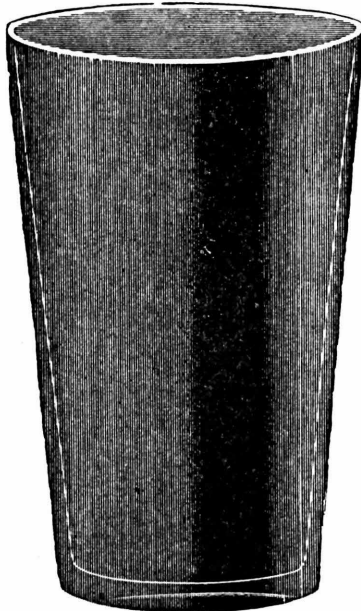

No. 376 5 ounce Tumbler.  
Packed 40 dozen in a barrel.

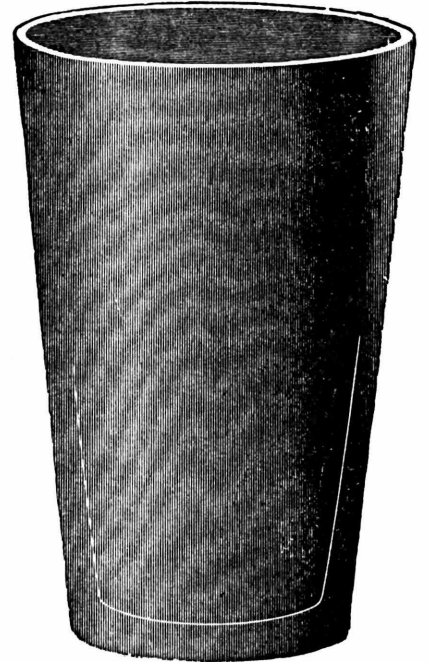

No. 400 6 ounce Tumbler.  
Packed 40 dozen in a barrel.

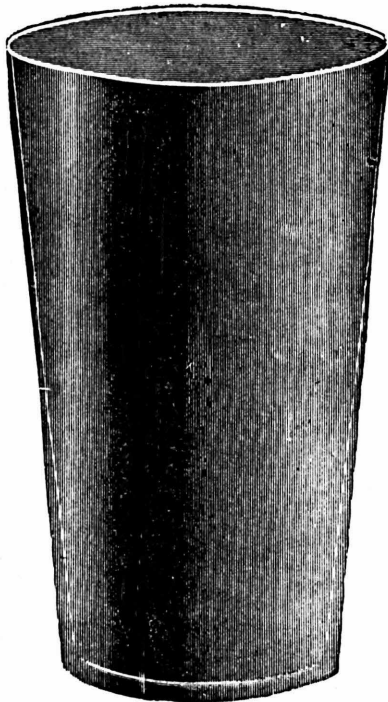

No. 401 6 1/4 ounce Tumbler.  
Packed 40 dozen in a barrel.

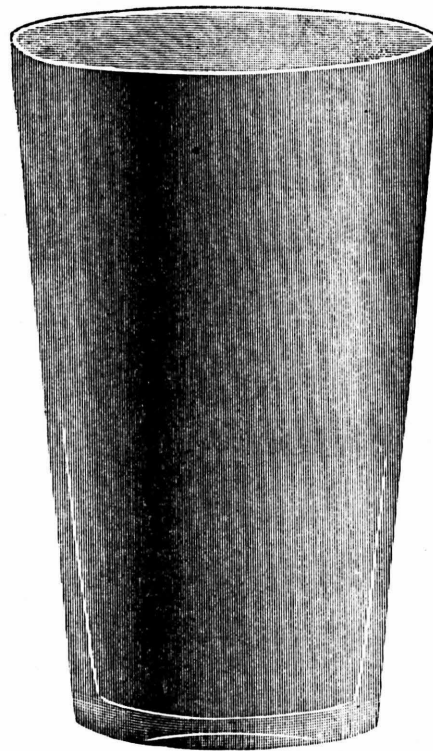

No. 402 8 ounce Tumbler.  
Packed 30 dozen in a barrel.



# Pressed Soda Tumblers.

SCALE, FULL SIZE.



No. 403 8½ ounce Tumbler.  
Packed 33 dozen in a barrel.

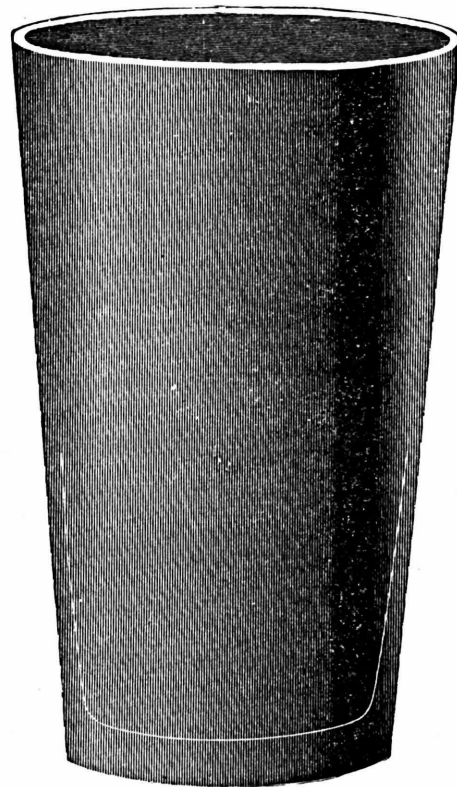

No. 404 9½ ounce Tumbler.  
Packed 30 dozen in a barrel.

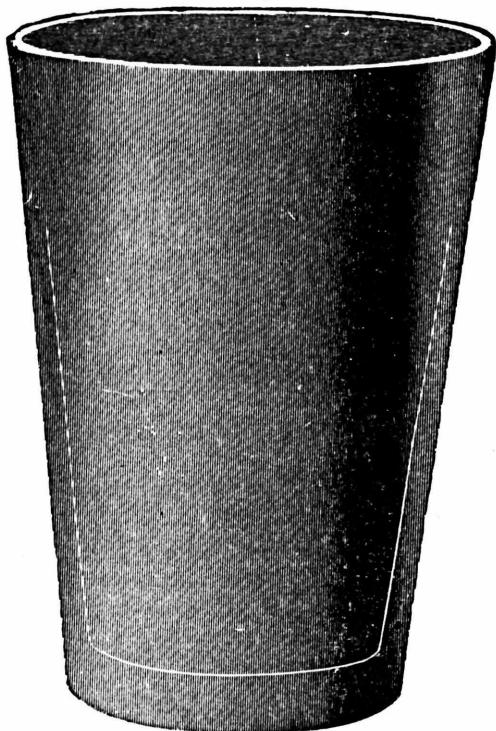

No. 405 10 ounce Tumbler.  
Packed 22 dozen in a barrel.

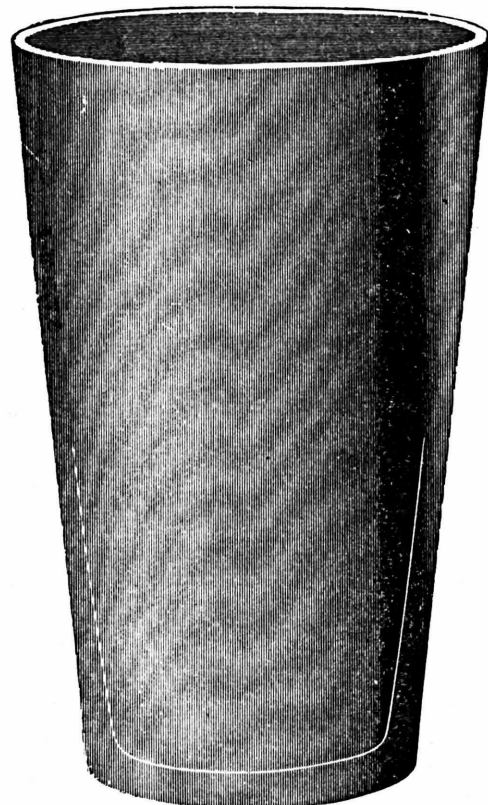

No. 407 10½ ounce Tumbler.  
Packed 20 dozen in a barrel.

# Pressed Soda Tumblers.

SCALE, FULL SIZE.

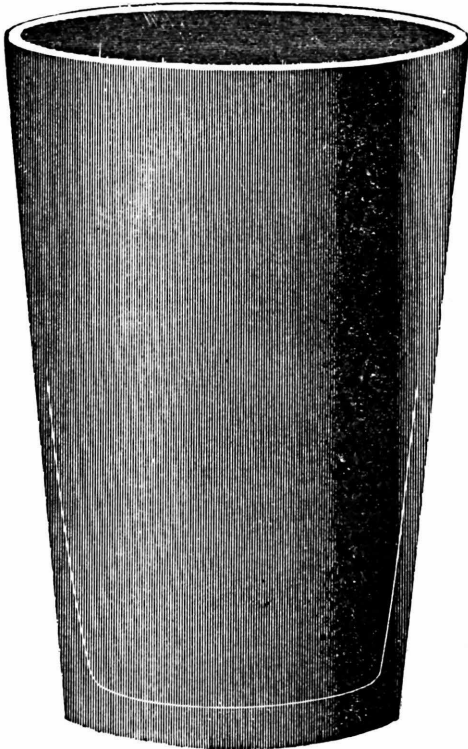

No. 408 10 ounce Tumbler.  
Packed 17 dozen in a barrel.

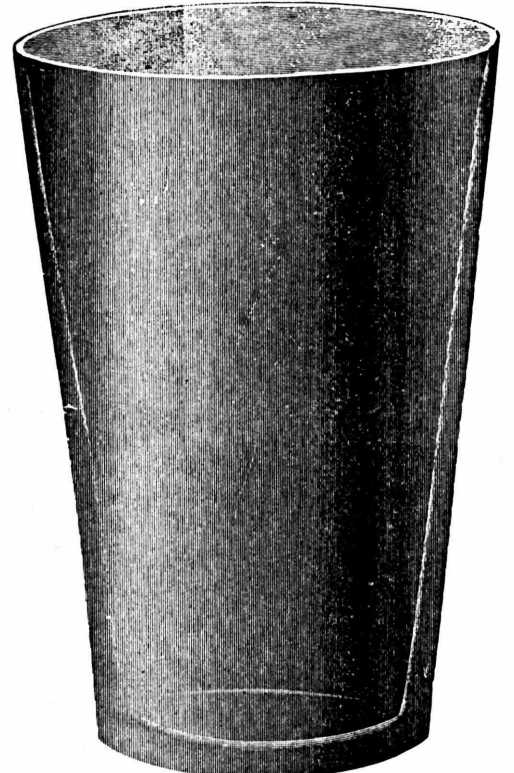

No. 409 11 ounce Tumbler.  
Packed 22 dozen in a barrel.

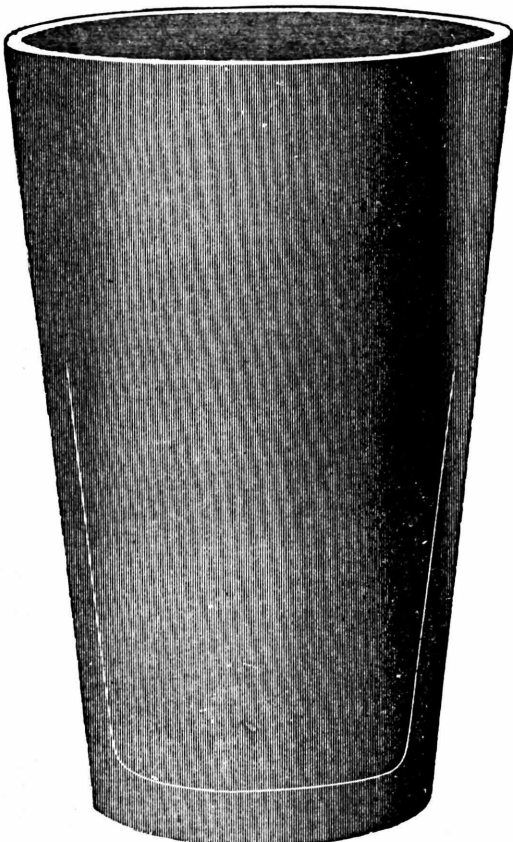

No. 410 12 ounce Tumbler.  
Packed 18 dozen in a barrel.

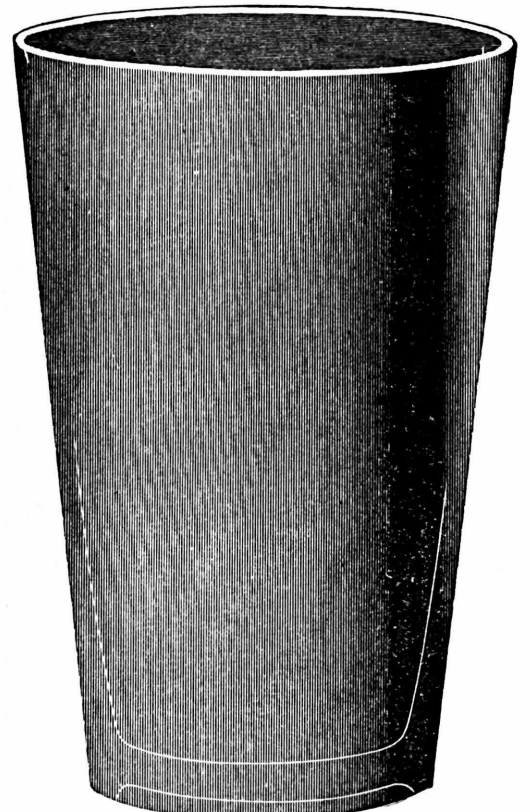

No. 411 12 ounce Tumbler.  
Packed 15 dozen in a barrel.

# PRESSED SODA TUMBLERS.

SCALE, FULL SIZE.

115

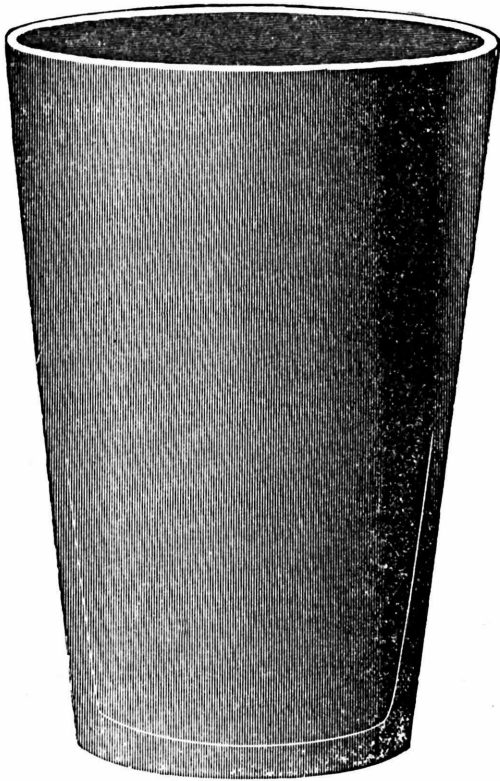

No. 412 11 ounce Tumbler.  
Packed 20 dozen in a barrel.

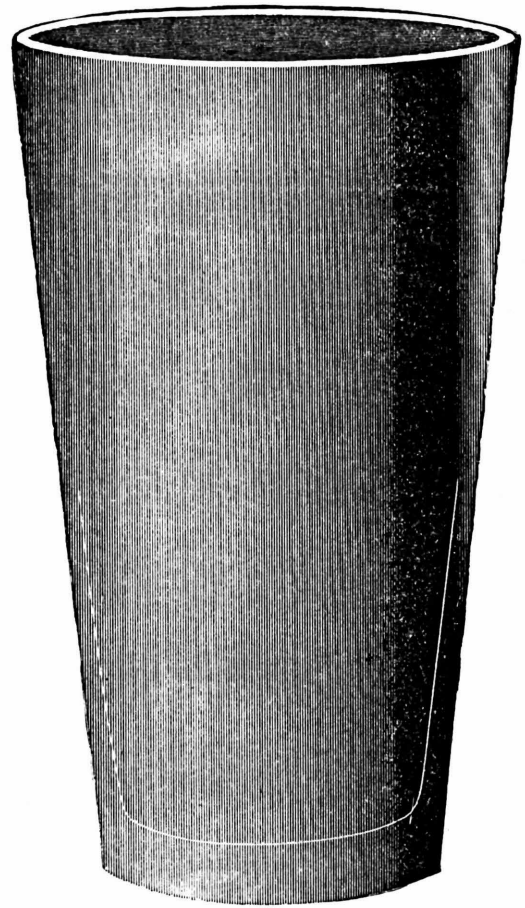

No. 413 13½ ounce Tumbler.  
Packed 20 dozen in a barrel.

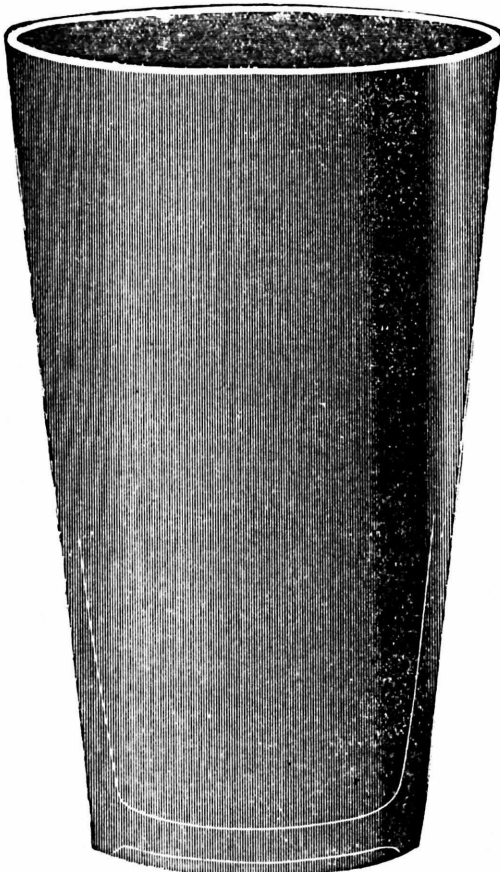

No. 414 13 ounce Tumbler.  
Packed 18 dozen in a barrel.

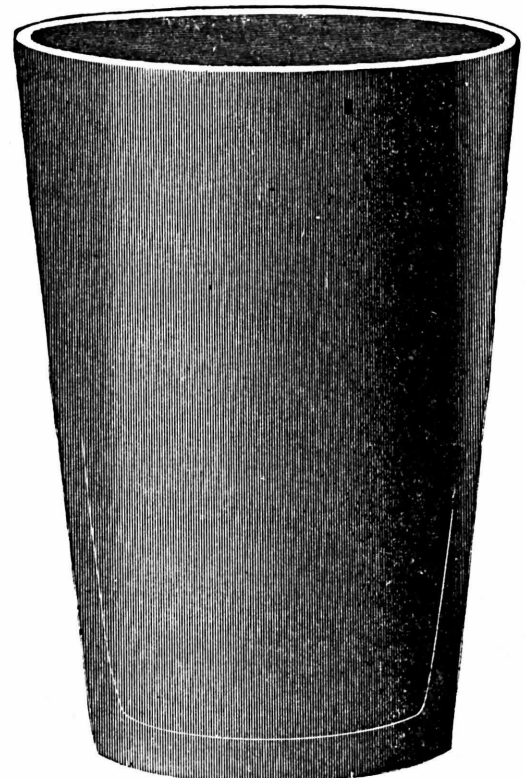

No. 415 12 ounce Tumbler.  
Packed 14 dozen in a barrel.

# Pressed Soda Tumblers.

SCALE, FULL SIZE.

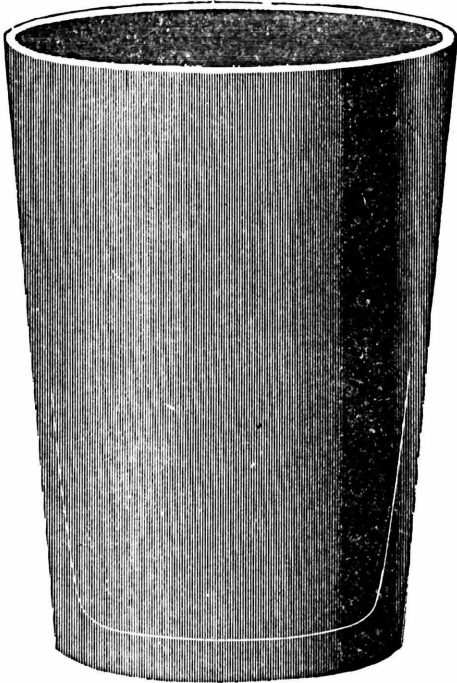

No. 422 9 ounce Tumbler.  
Packed 24 dozen in a barrel.

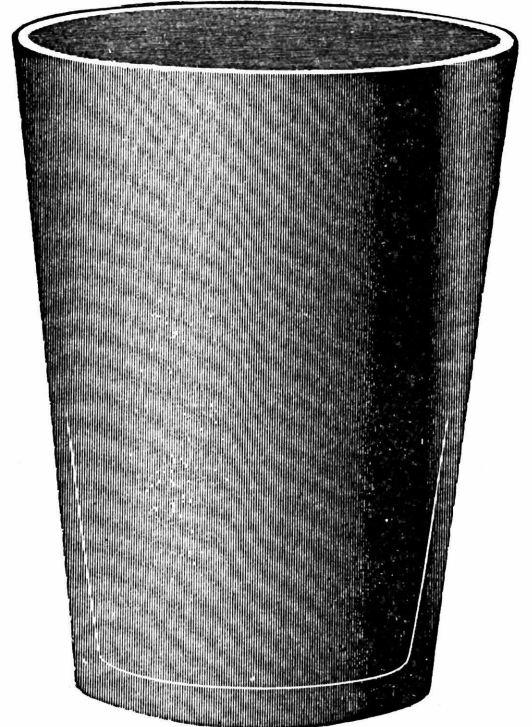

No. 423 11 1/4 ounce Tumbler.  
Packed 15 dozen in a barrel.

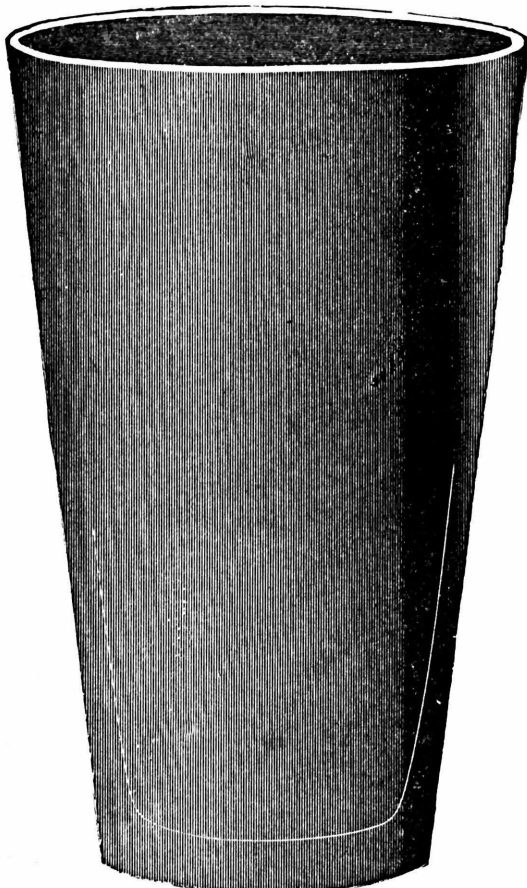

No. 416 13 ounce Tumbler.  
Packed 12 dozen in a barrel.

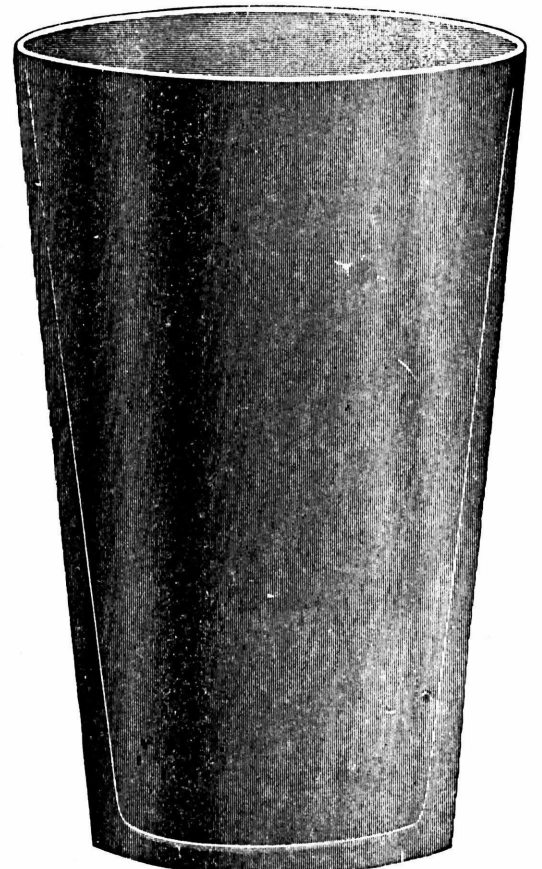

No. 417 14 ounce Tumbler.  
Packed 15 dozen in a barrel.

# Pressed Soda Tumblers.

SCALE, FULL SIZE.

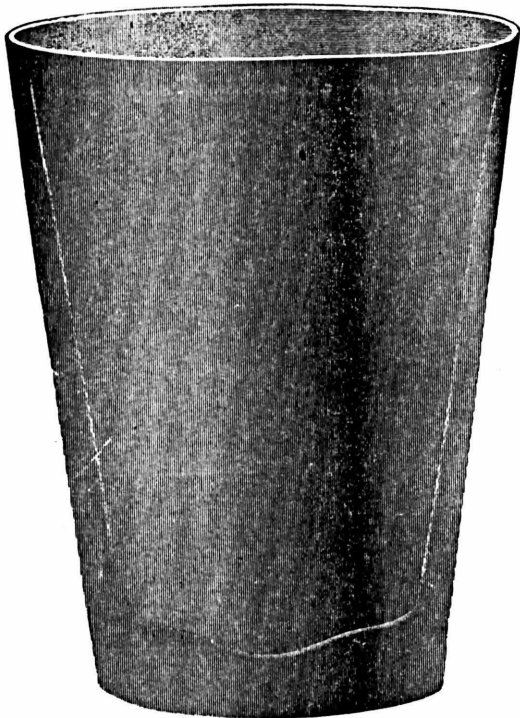

No. 424 12 ounce Tumbler.  
(Also made Cupped).  
Packed 15 dozen in a barrel.

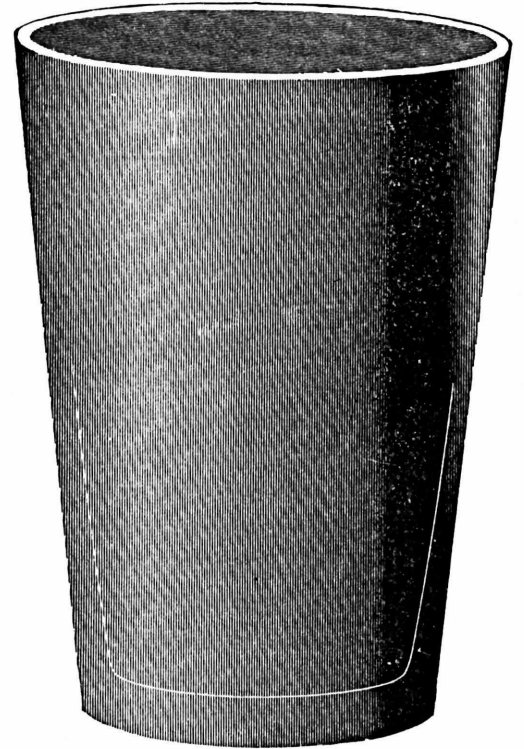

No. 425 12 ounce Tumbler.  
(Also made Cupped).  
Packed 16 dozen in a barrel.

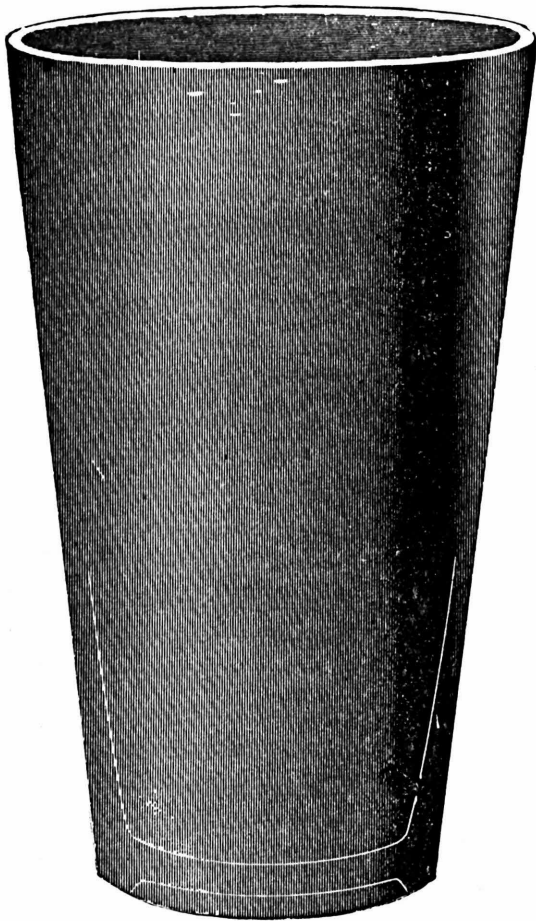

No. 418 14 ounce Tumbler.  
Packed 16 dozen in a barrel.

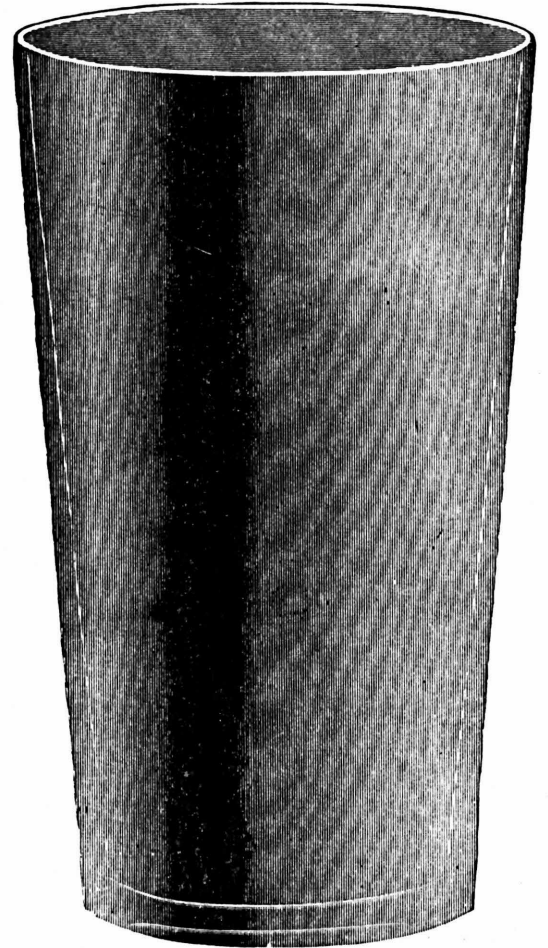

No. 420 16 ounce Tumbler.  
Packed 14 dozen in a barrel.

# PRESSED SODA TUMBLERS.

SCALE, FULL SIZE.

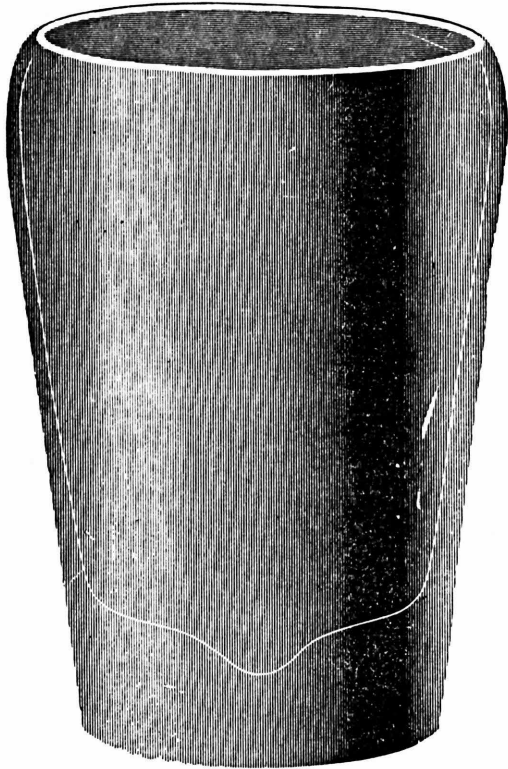

No. 426 11 ounce Tumbler, Cupped.  
Packed 15 dozen in a barrel.

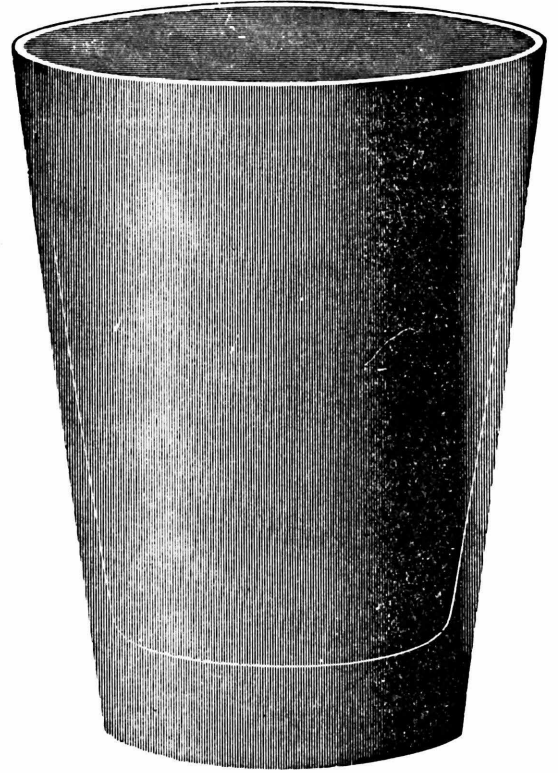

No. 427 11 ounce Heavy Soda.  
Packed 20 dozen in a barrel.

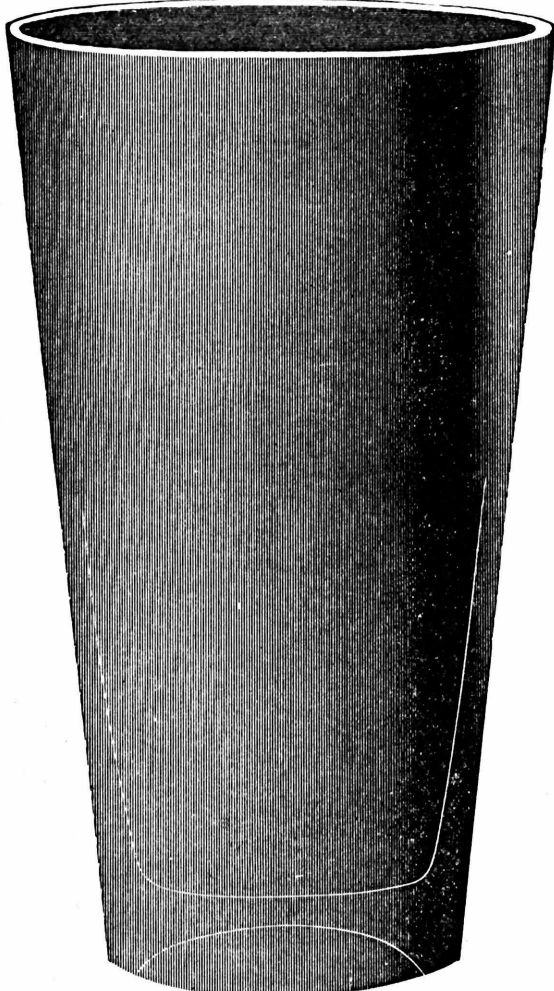

No. 421 18 ounce Tumbler.  
Packed 12 dozen in a barrel.

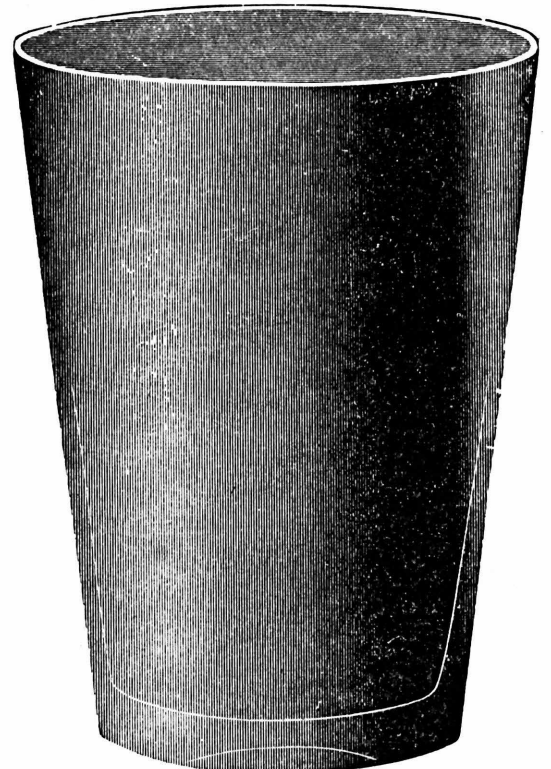

No. 428 11½ ounce Soda.  
Packed 20 dozen in a barrel.

# Pressed Soda Tumblers.

SCALE, FULL SIZE.

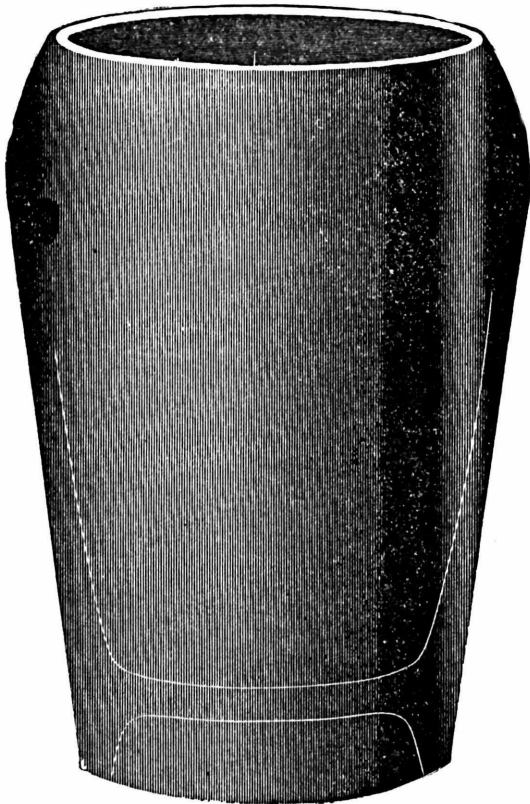

No. 429 13 ounce Tumbler, Cupped.  
Packed 12 dozen in a barrel.

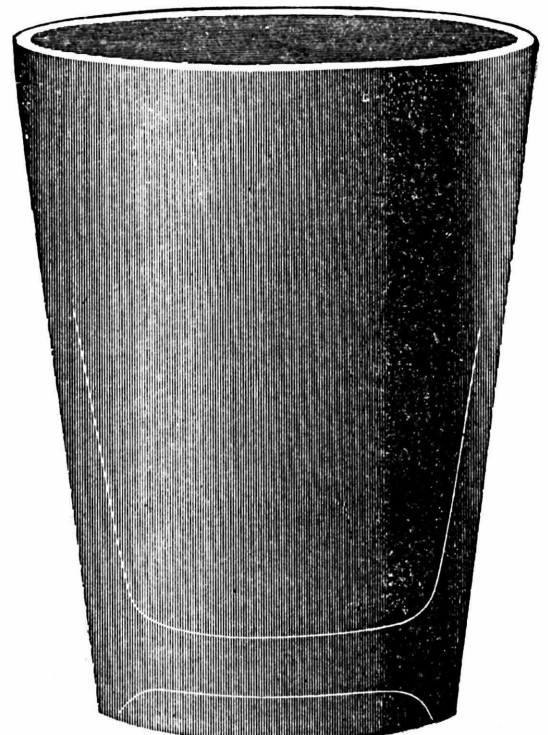

No. 436 12 ounce Tumbler.  
Packed 16 dozen in a barrel.

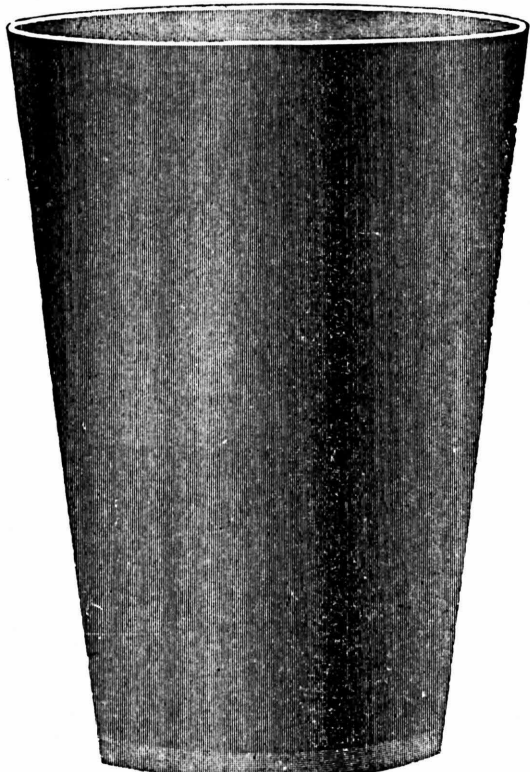

No. 438 12 ounce Tumbler.  
Packed 20 dozen in a barrel.

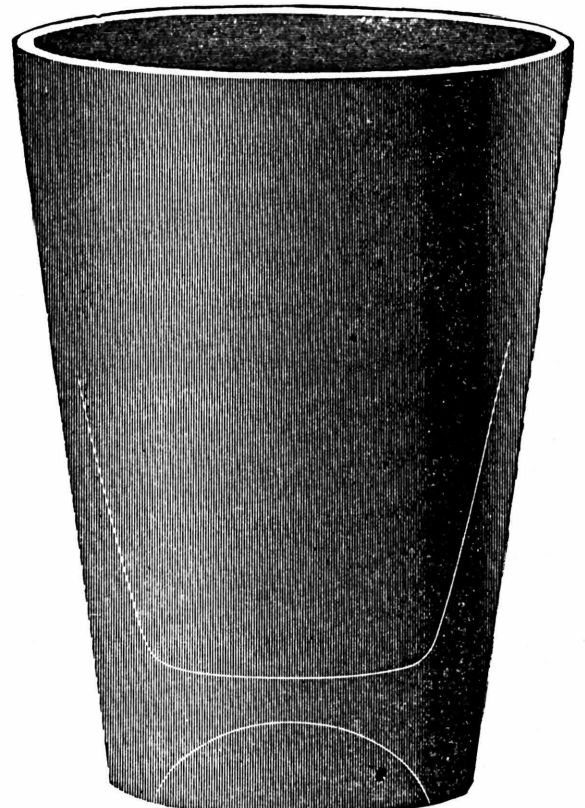

No. 437 14 ounce Tumbler.  
Packed 14 dozen in a barrel.

# Pressed Soda and Weiss Beer Tumblers.

SCALE, FULL SIZE.

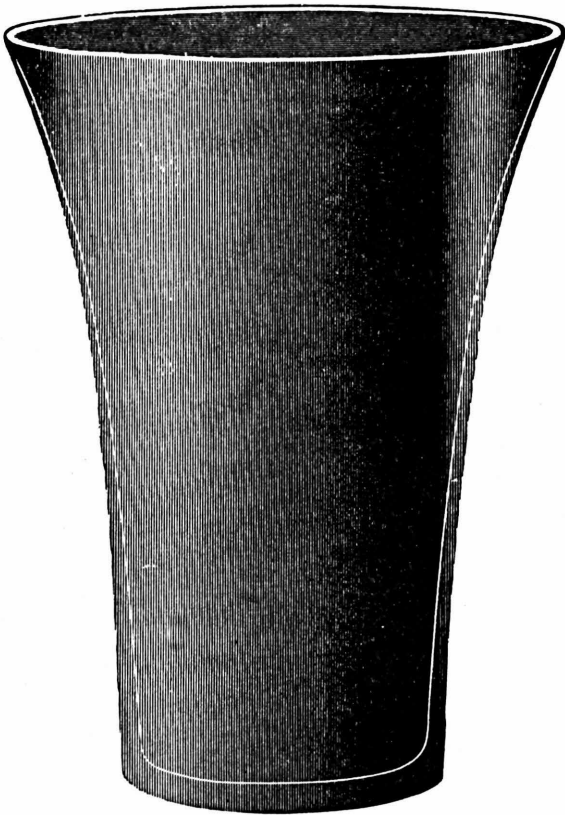

No. 495 11 1/4 ounce Bell Tumbler.  
Packed 12 dozen in a barrel.

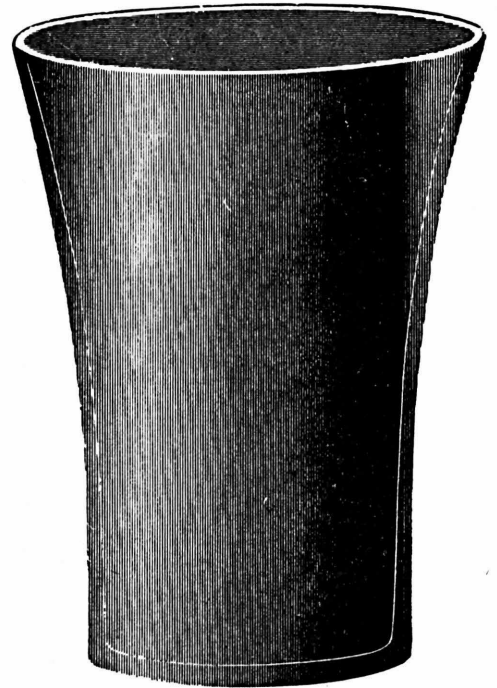

No. 496 8 ounce Bell Tumbler.  
Packed 17 dozen in a barrel.

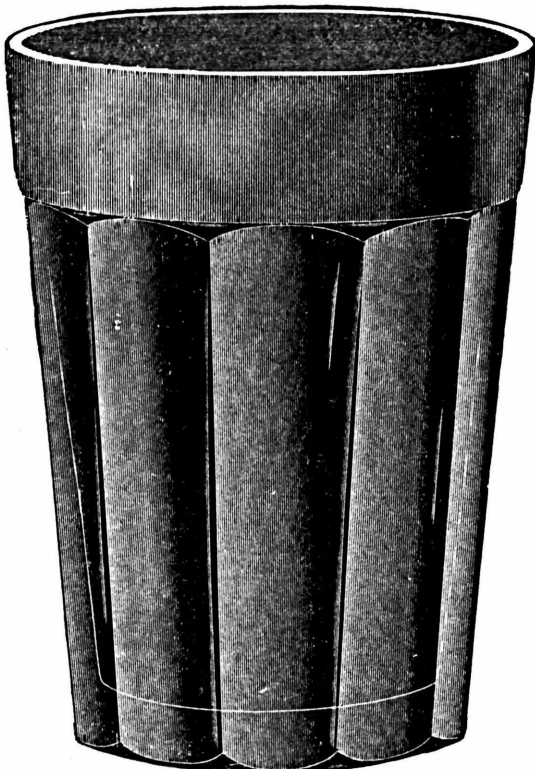

No. 434 13 ounce Tumbler.  
Packed 11 dozen in a barrel.

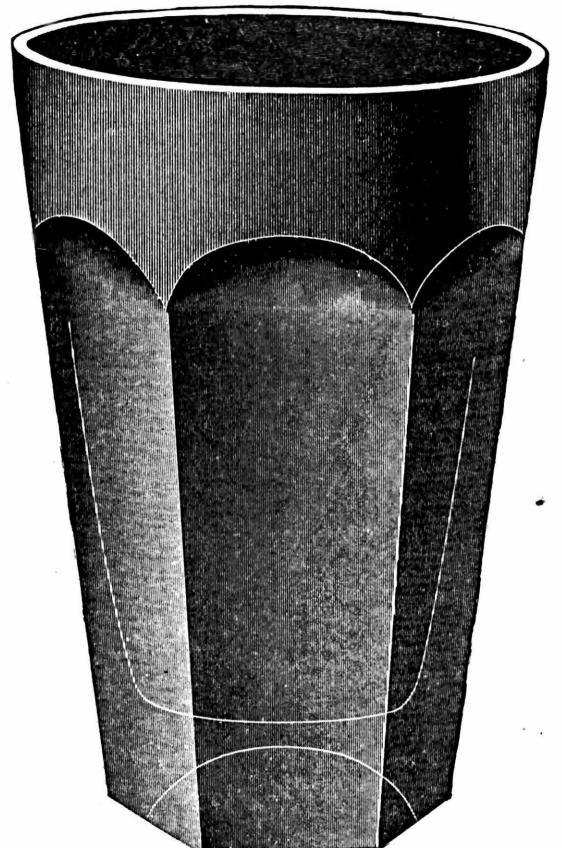

No. 431 9 ounce Tumbler.  
Packed 13 dozen in a barrel.



# Pressed Soda and Weiss Beer Tumblers.

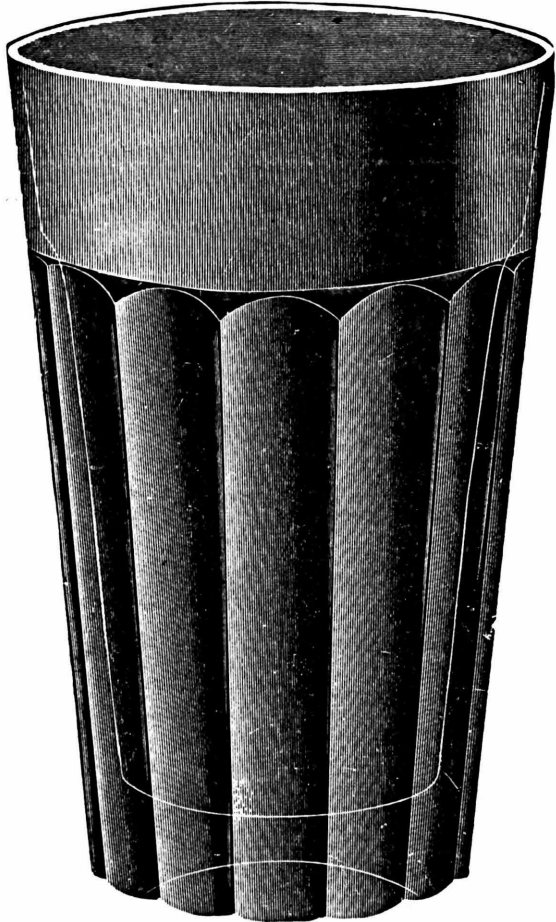

No. 433 14 ounce Tumbler.  
Packed 8 dozen in a barrel.

SCALE, FULL SIZE.

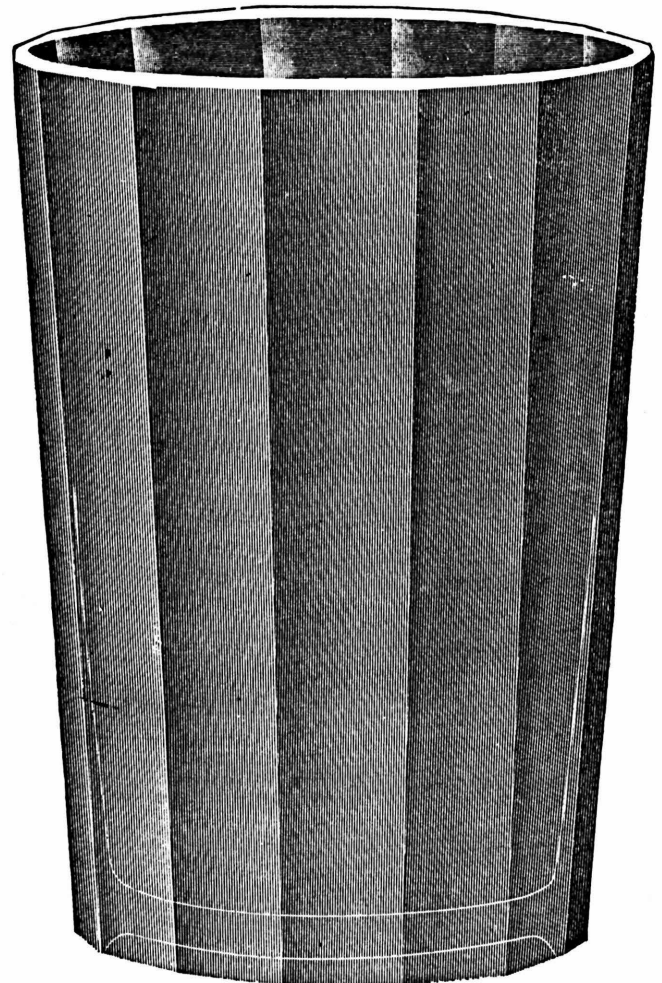

No. 435 26 ounce Tumbler.  
Packed 6¼ dozen in a barrel.

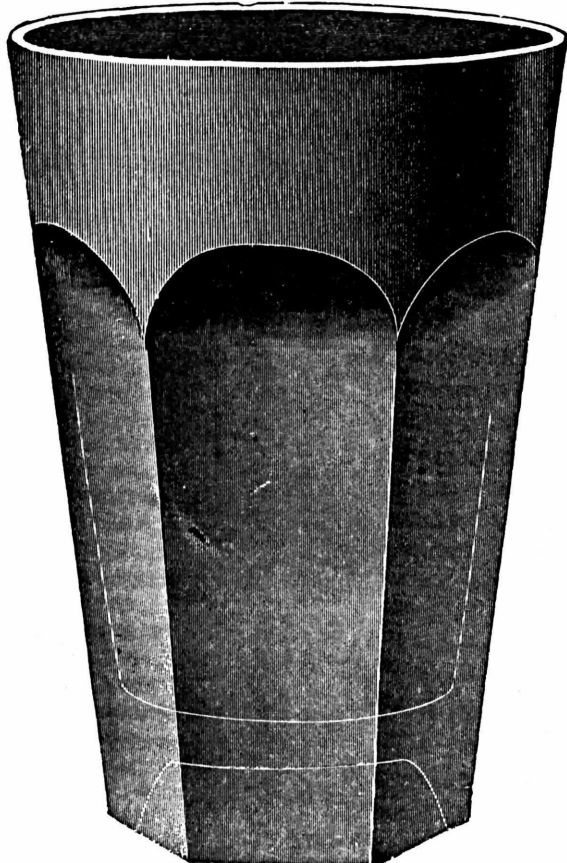

No. 432 11 ounce 6-Flute Soda Tumbler.  
Packed 10¼ dozen in a barrel.

# Pressed Soda and Weiss Beer Tumblers.

SCALE, FULL SIZE.

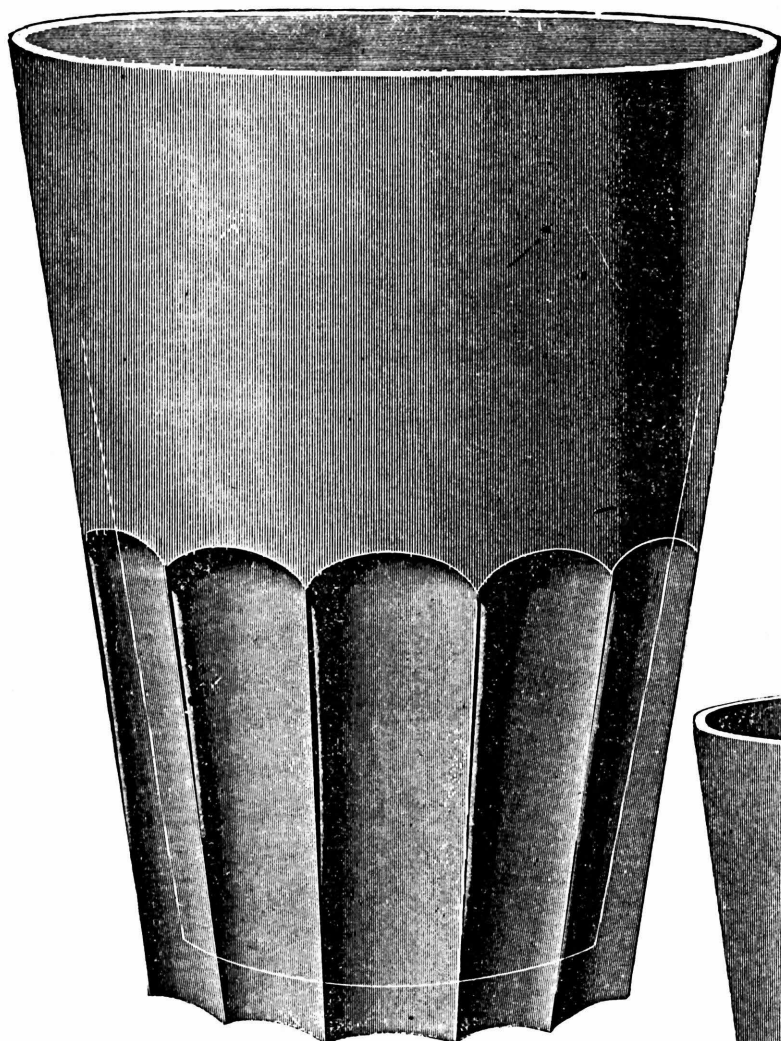

No. 575 34 ounce Weiss Beer Tumbler.  
Also made Sham.  
Capacity, 28 ounce.  
Packed 5 dozen in a barrel.

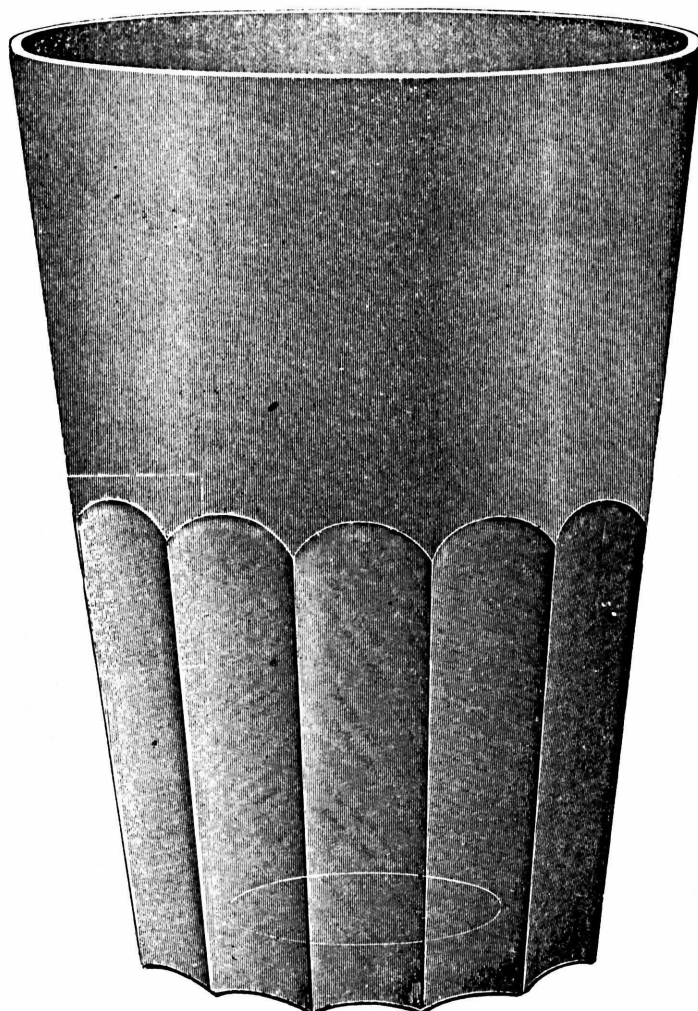

No. 576 Weiss Beer Tumbler.  
Capacity, 24 ounce.  
Packed 6 dozen in a barrel.

# St. Louis Beer Mugs.

SCALE, FULL SIZE.



No. 593 8 ounce Beer Mug.  
Packed 14 dozen in a barrel.



No. 606 8 ounce Beer Mug.  
Packed 14 dozen in a barrel.



No. 607 10 ounce Beer Mug.  
Packed 11 dozen in a barrel.



No. 605 5 ounce Beer Mug.  
Packed 21 dozen in a barrel.

# ST. LOUIS BEER MUGS.

SCALE, FULL SIZE.

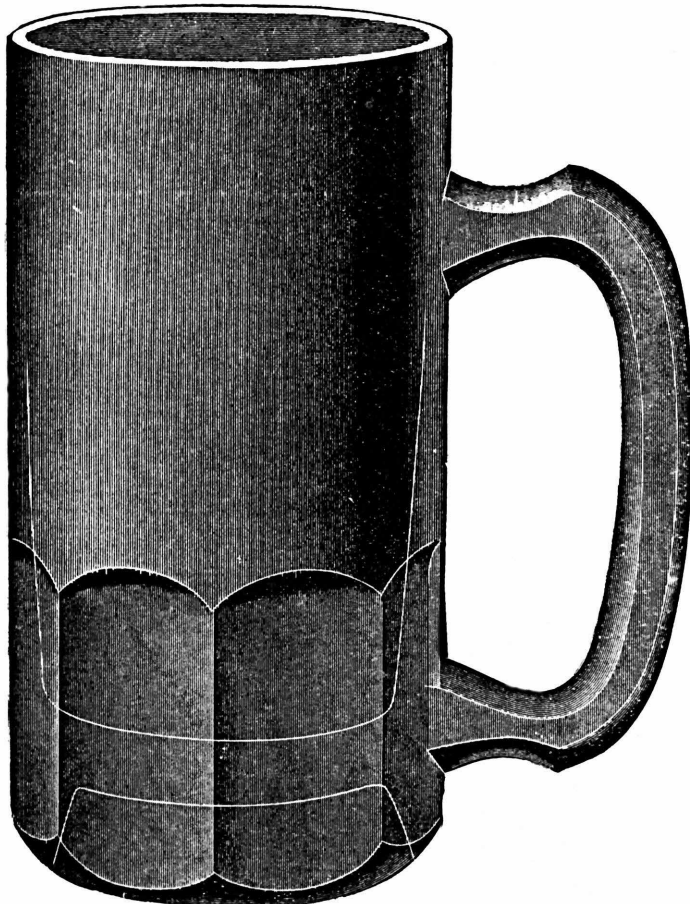

No. 595 12 ounce Beer Mug.  
Packed 10 dozen in a barrel.



No. 590 3½ ounce Beer Mug.  
Packed 30 dozen in a barrel.

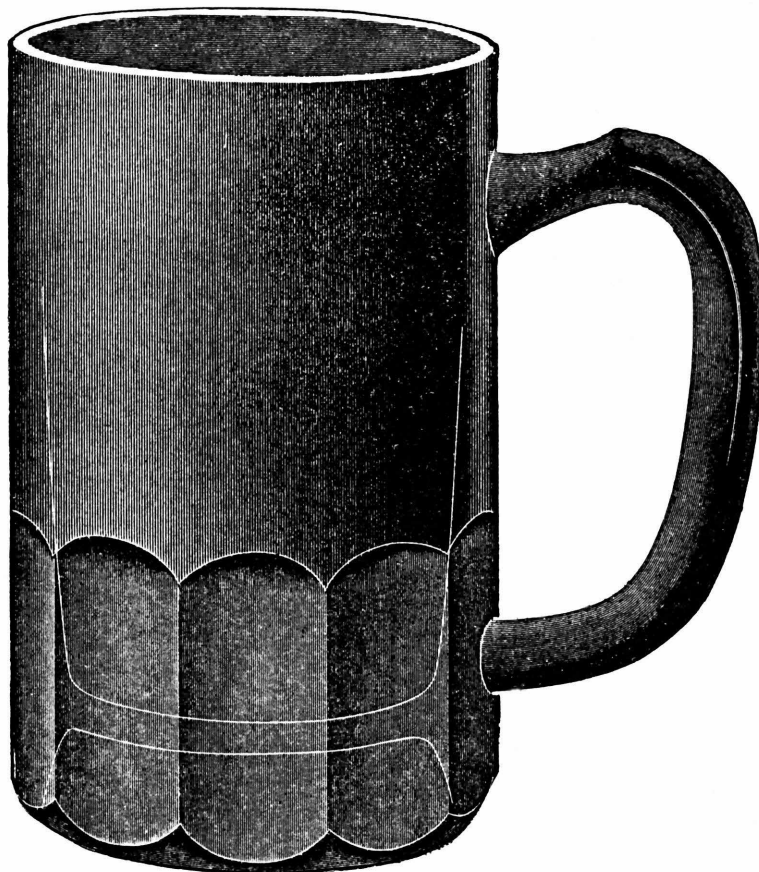

No. 600 13 ounce Beer Mug.  
Packed 8 dozen in a barrel.

# St. Louis Beer Mugs.

SCALE, FULL SIZE.

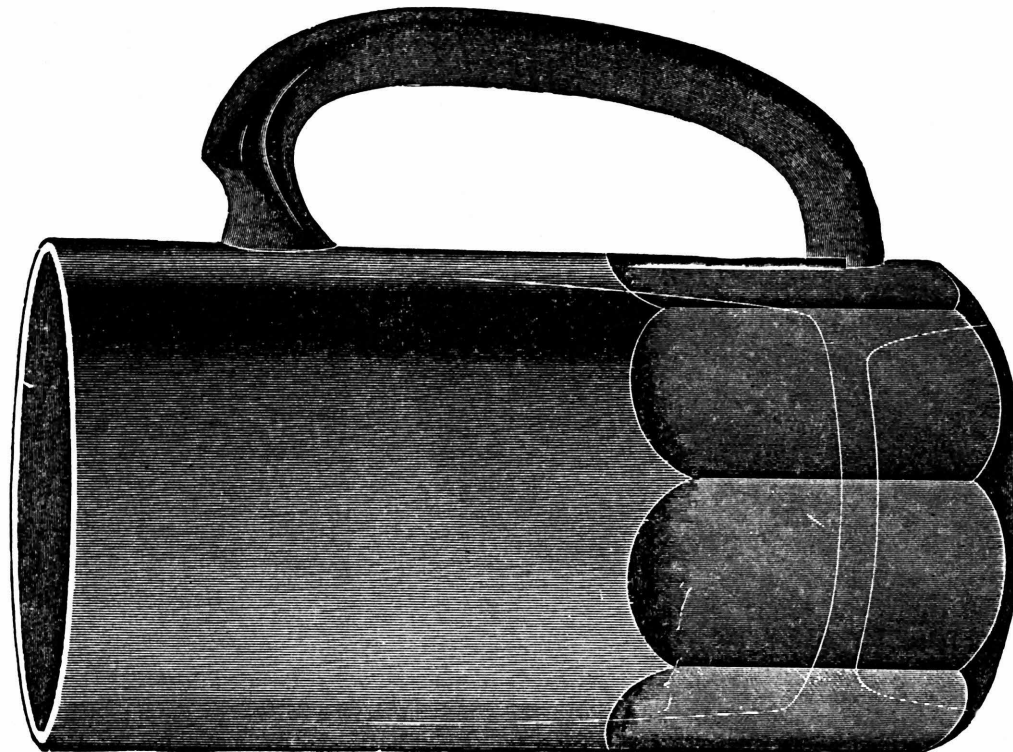

No. 601. 16 ounce Beer Mug.  
Packed 7 dozen in a barrel.

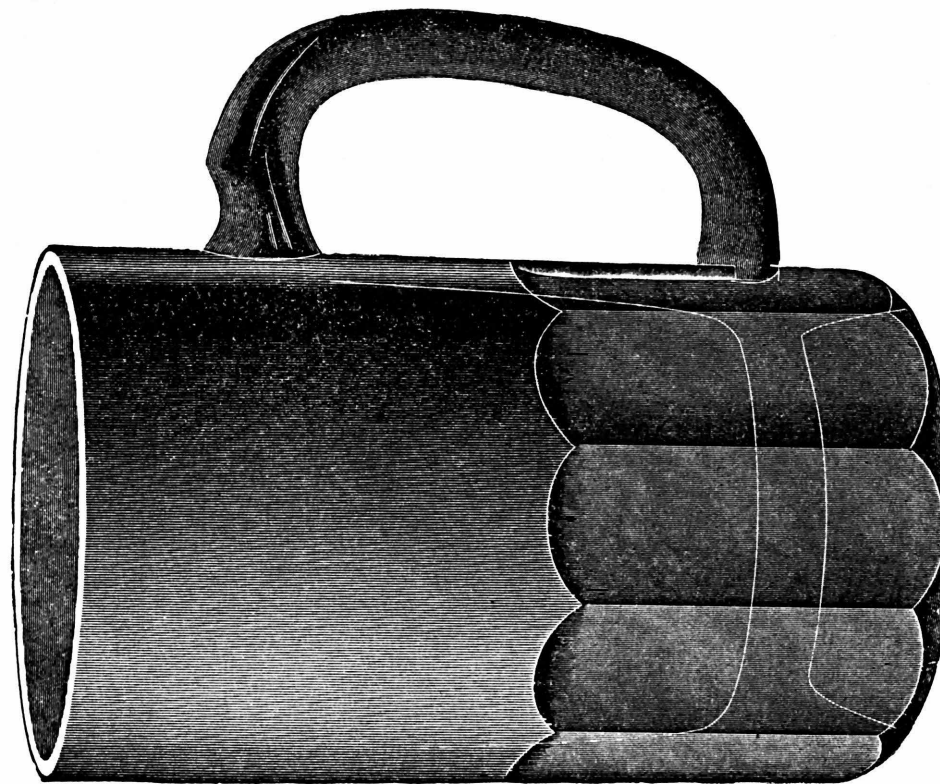

No. 602. 18 ounce Beer Mug.  
Packed 6 dozen in a barrel.

# Plain Beer Mugs.



No. 610 6 ounce Plain Beer Mug.  
Packed 18 dozen in a barrel.

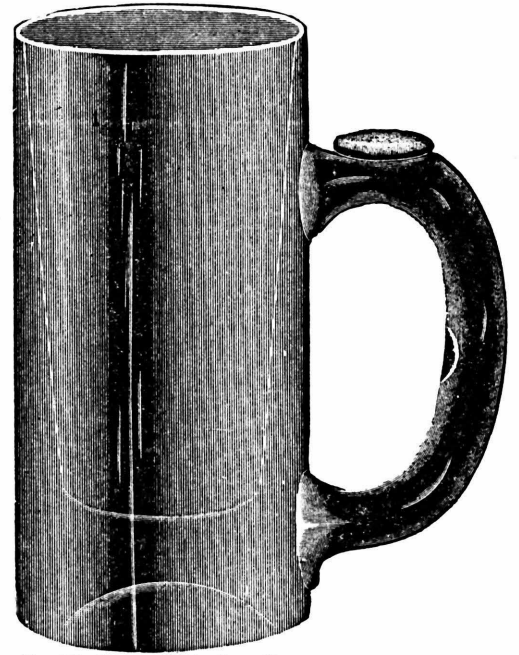

No. 609 3 ounce Plain Beer Mug.  
Packed 30 dozen in a barrel.

SCALE, FULL SIZE.

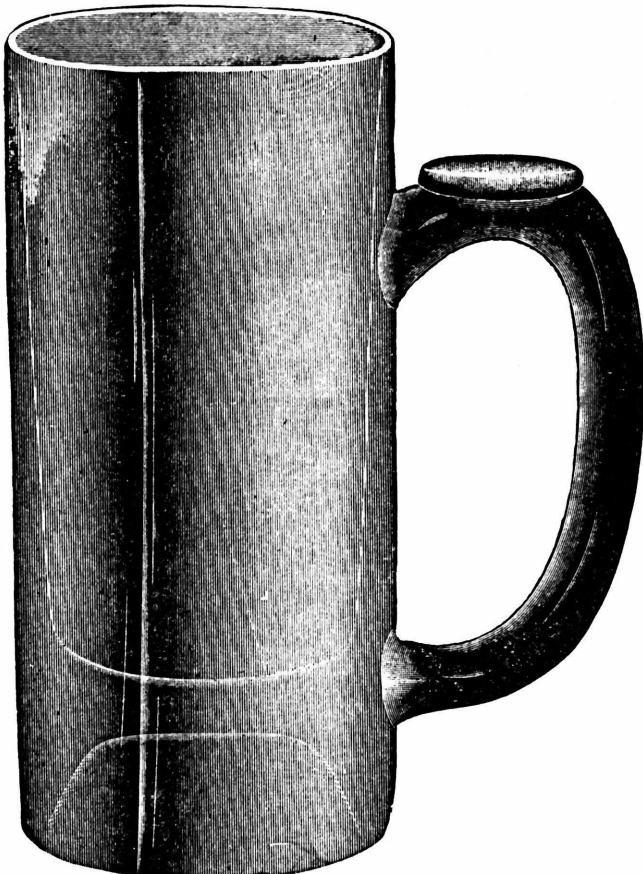

No. 611 8 ounce Plain Beer Mug.  
Packed 13 dozen in a barrel.

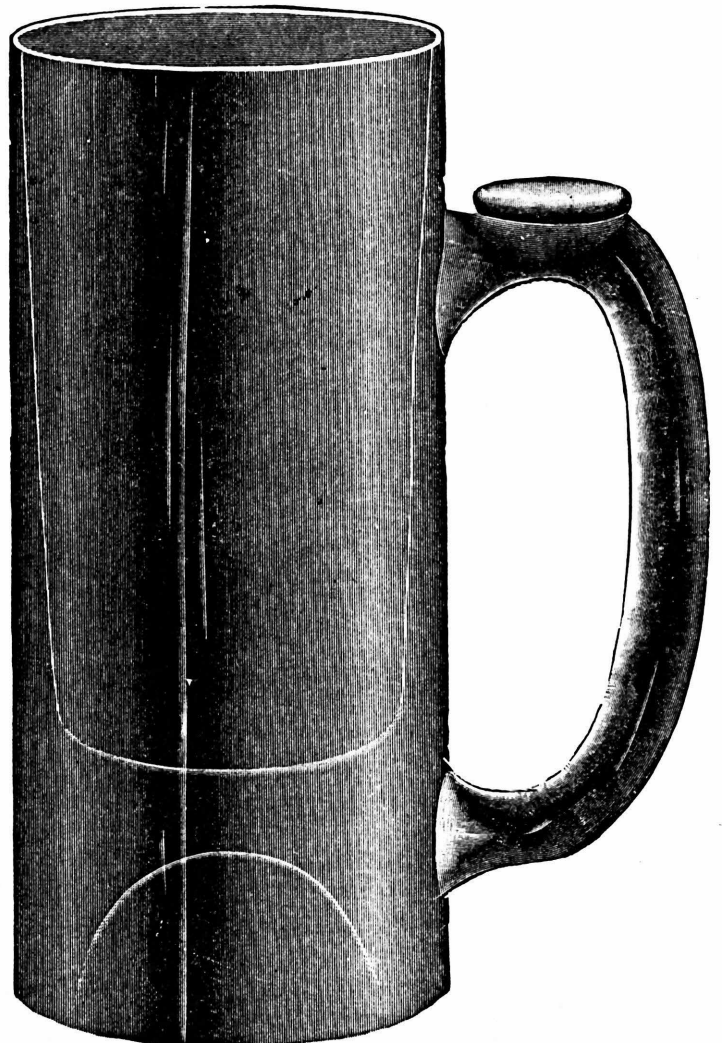

No. 613 12 ounce Plain Beer Mug.  
Packed 9 dozen in a barrel.

# Plain Beer Mugs.

SCALE, FULL SIZE.

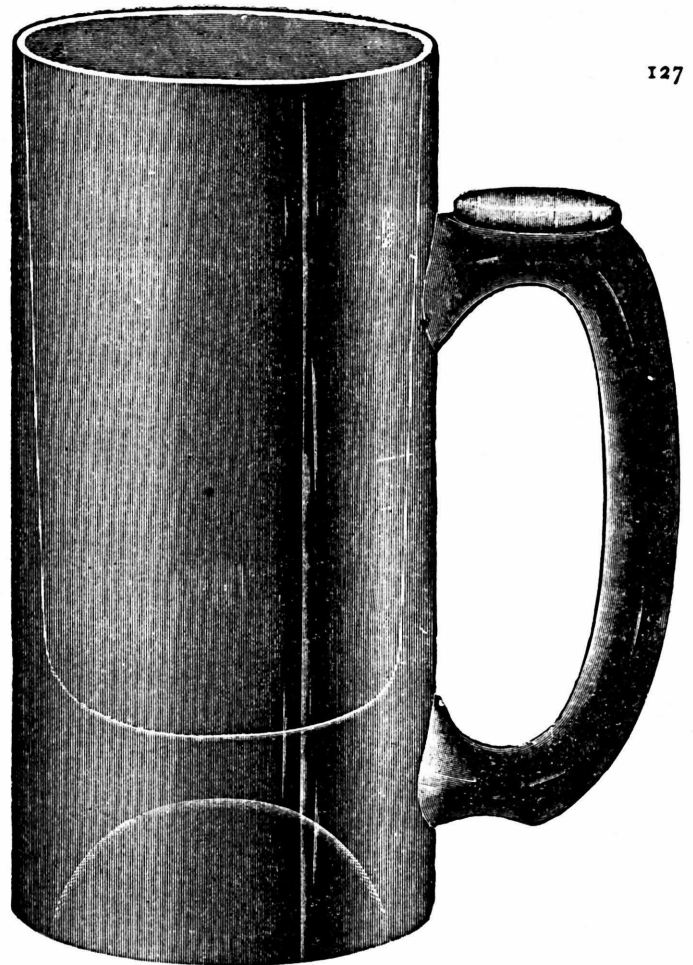

No. 612 10 ounce Plain Beer Mug.  
Packed 10 dozen in a barrel.

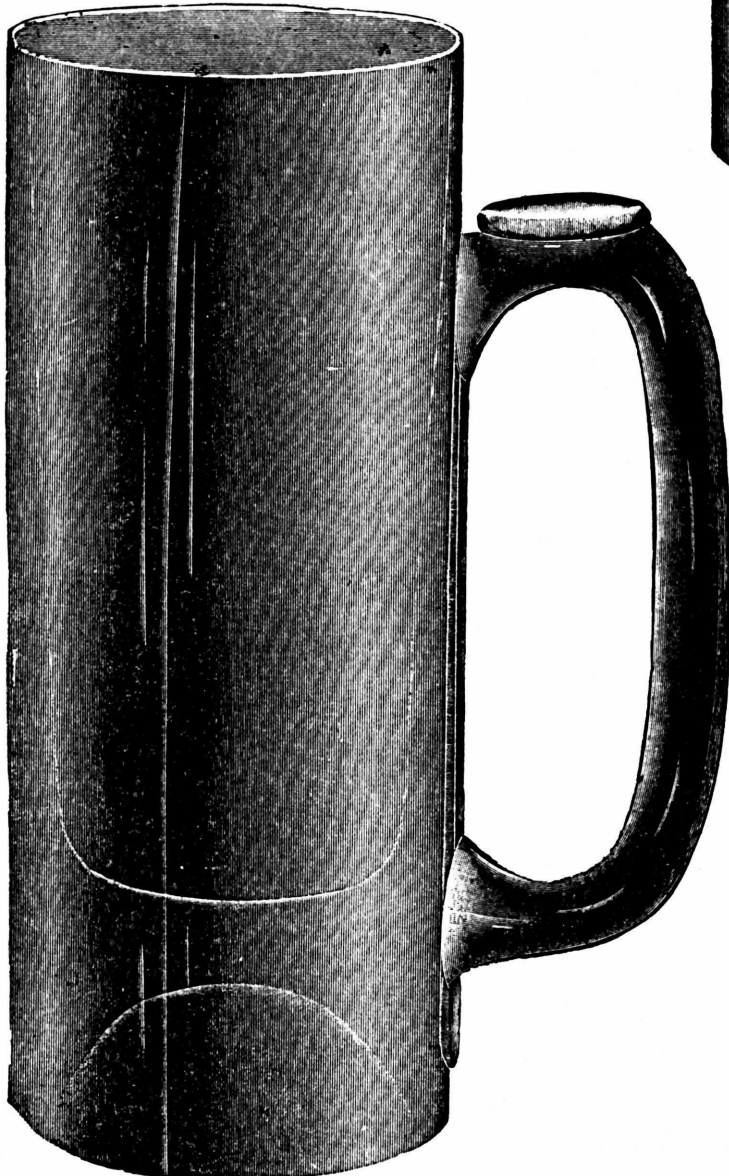

No. 614 14 ounce Plain Beer Mug.  
Packed 7½ dozen in a barrel.

# Plain Beer Mugs.

SCALE, FULL SIZE.



No. 615 16 ounce Plain Beer Mug.  
Packed 6 dozen in a barrel.



# Weiss Beer, Cup Foot.

SCALE, FULL SIZE.

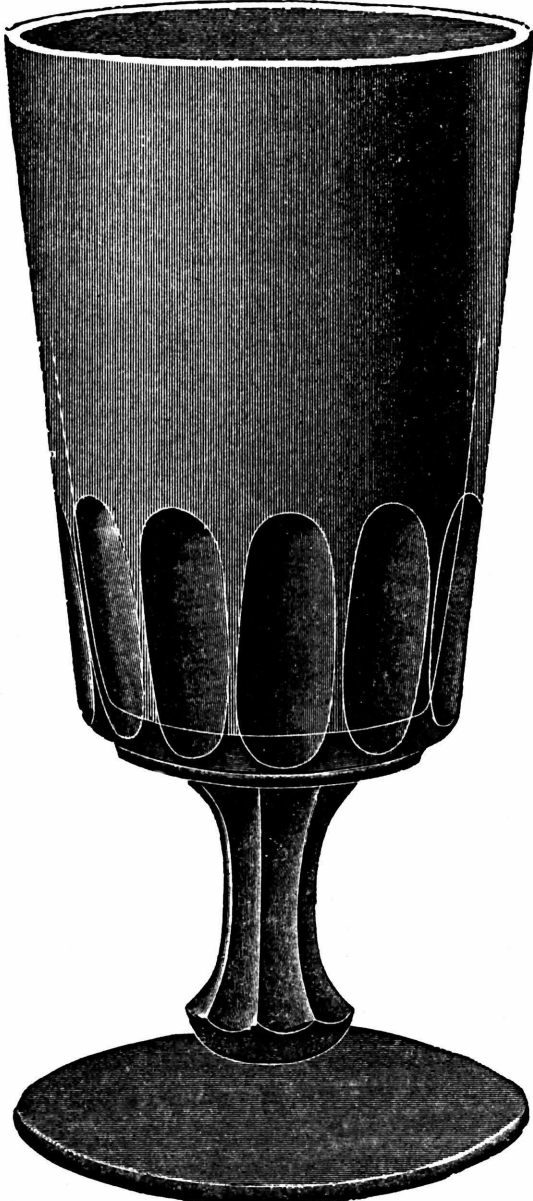

No. 1040 14 ounce Weiss Beer,  
Packed 6 dozen in a barrel.

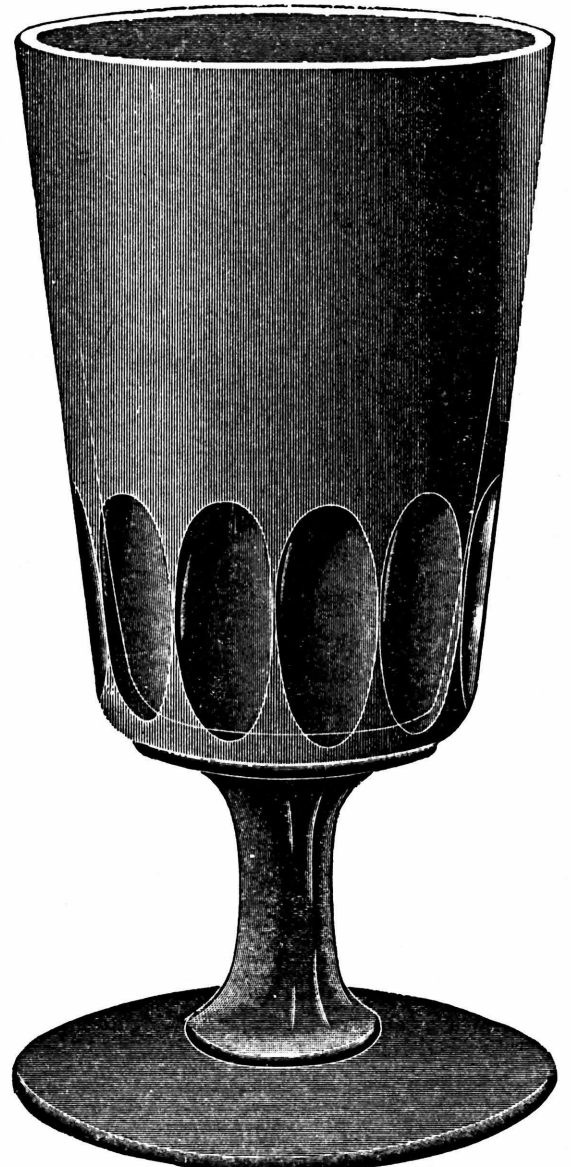

No. 1041 14 ounce Weiss Beer.  
Packed 6 dozen in a barrel.

# Weiss Beers, Cup Foot.

SCALE, FULL SIZE.

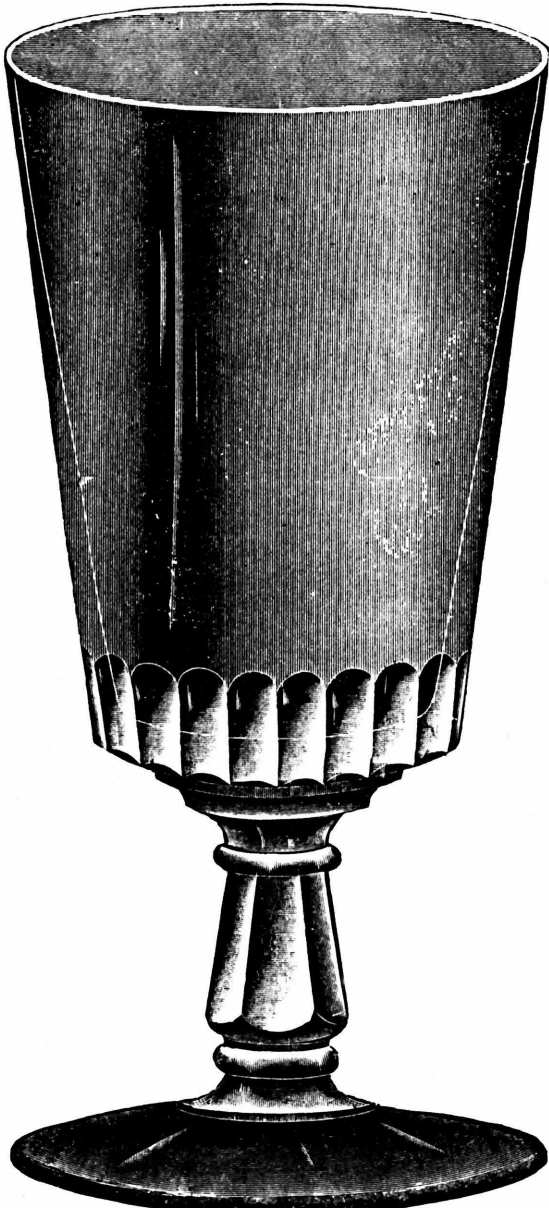

No. 1042 14 ounce Weiss Beer.  
Packed 6½ dozen in a barrel.

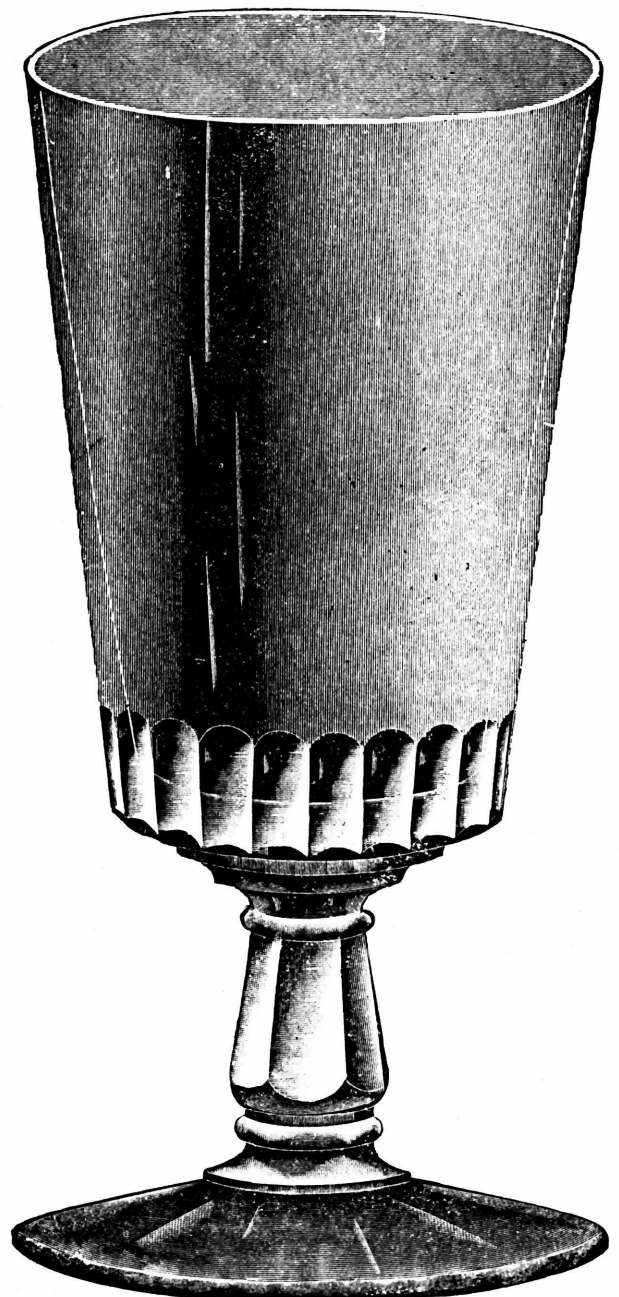

No. 1043 17 ounce Weiss Beer.  
Packed 5½ dozen in a barrel.

# Weiss Beers, Cup Foot.

SCALE, FULL SIZE



No. 1044 18 ounce Weiss Beer.  
Packed 5½ dozen in a barrel.

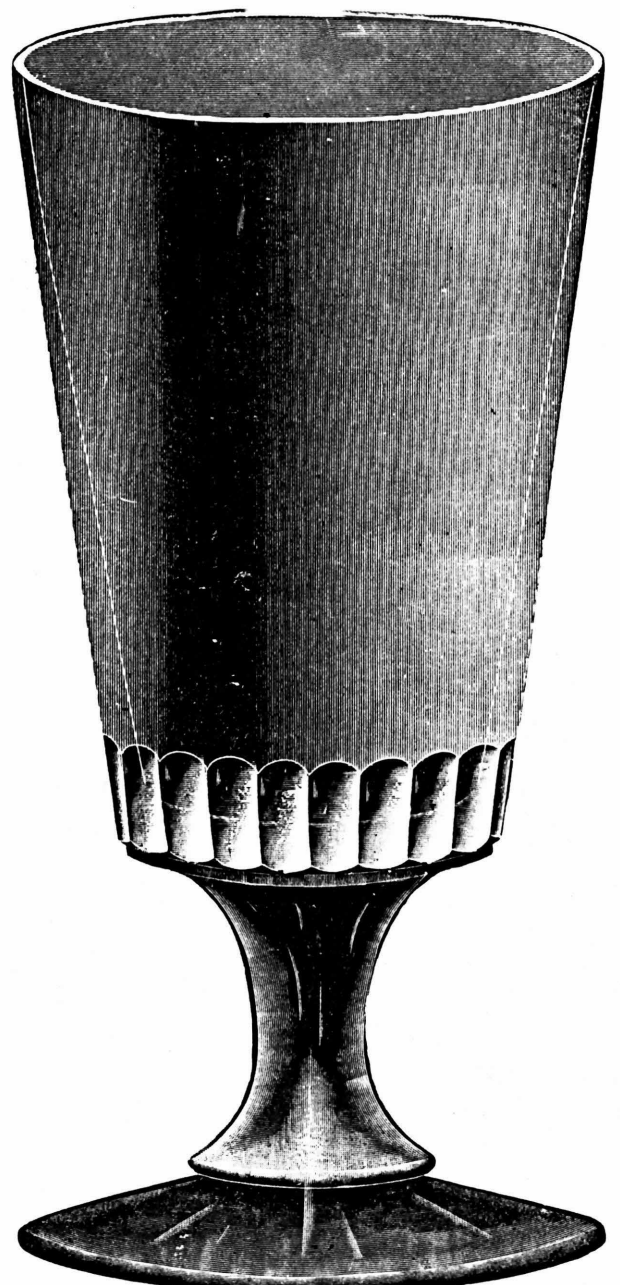

No. 1045 18 ounce Weiss Beer.  
Packed 4½ dozen in a barrel.

# Weiss Beers, Cup Foot.

SCALE, FULL SIZE.

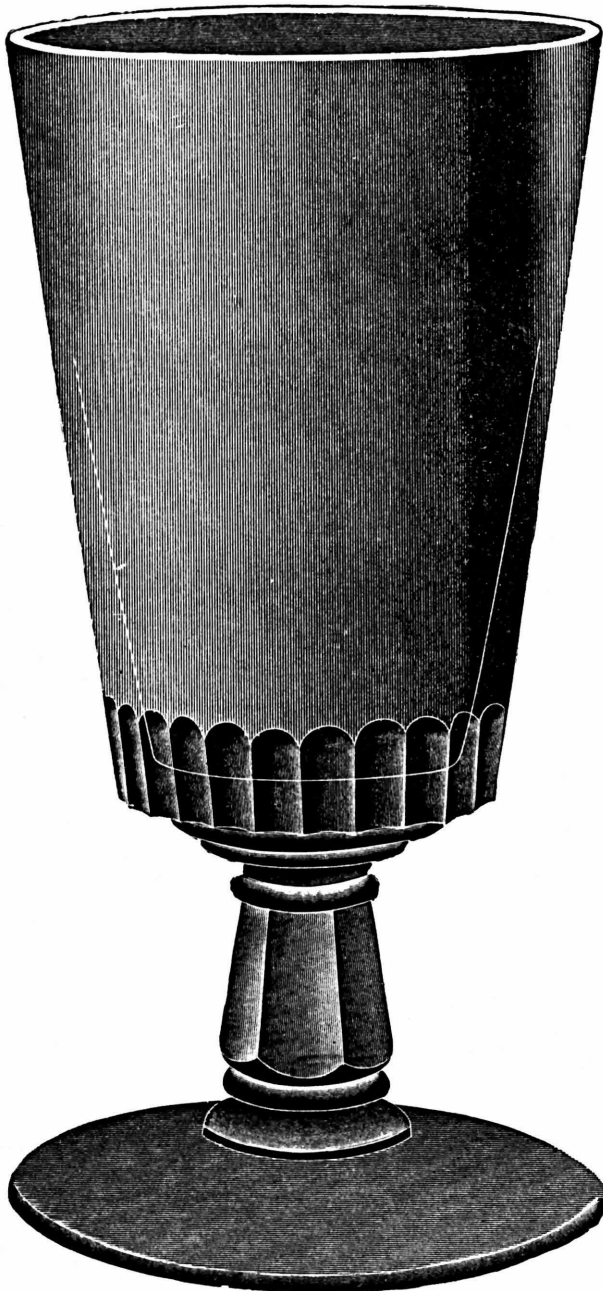

No. 1046 18 ounce Weiss Beer.  
Packed  $5\frac{1}{2}$  dozen in a barrel.

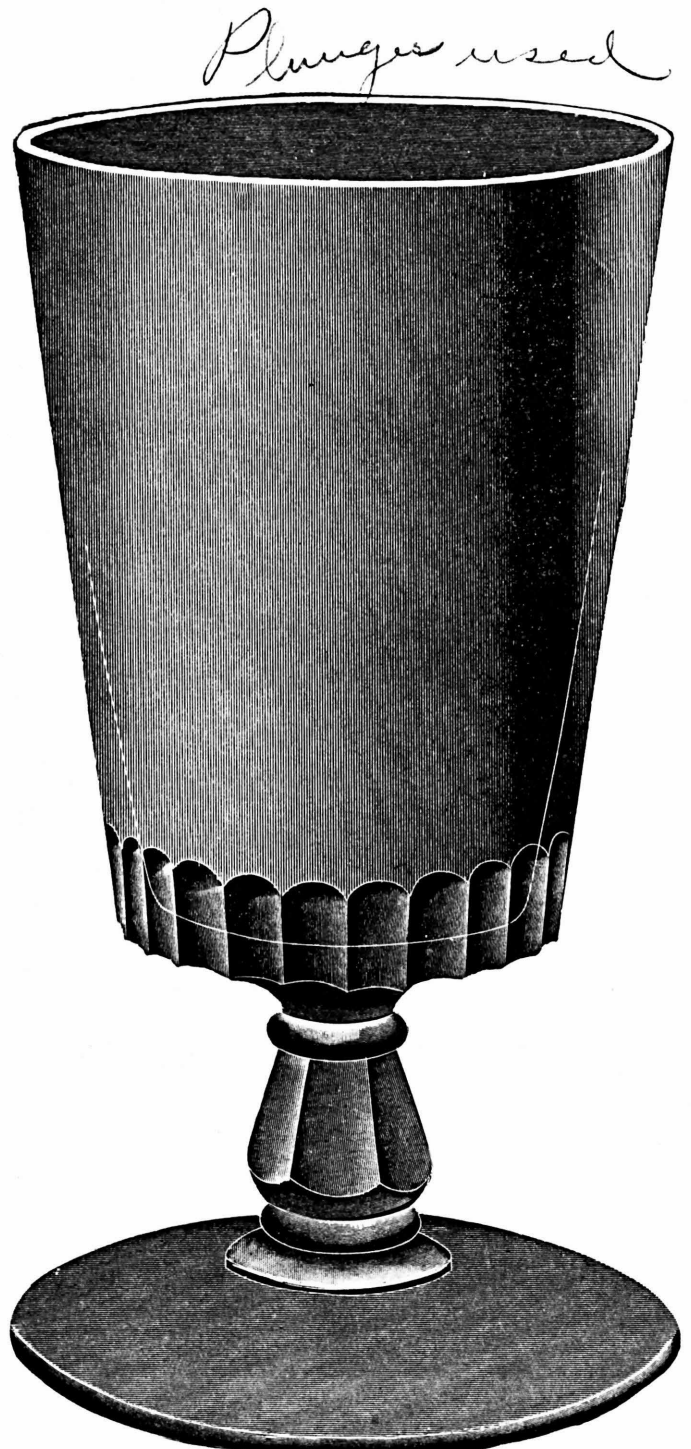

No. 1047 24 ounce Weiss Beer.  
Packed 4 dozen in a barrel.

# Weiss Beers, Cup Foot.

SCALE, FULL SIZE.

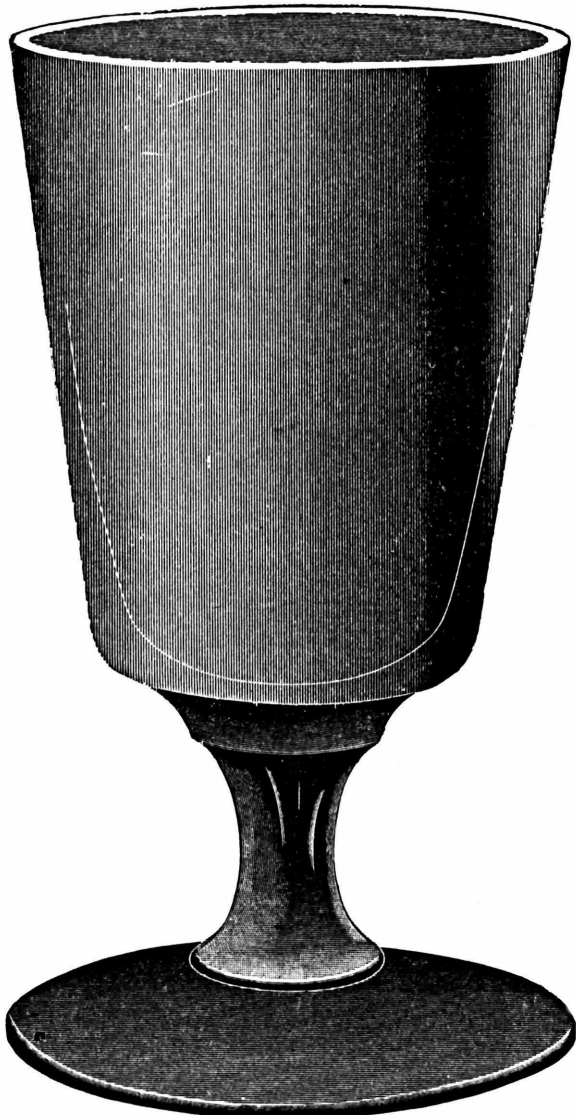

No. 1048 14 ounce Weiss Beer.  
Packed 6 dozen in a barrel.



No. 1049 18 ounce Weiss Beer.  
Packed 5½ dozen in a barrel.

# Weiss Beers, Cup Foot.

SCALE, FULL SIZE.

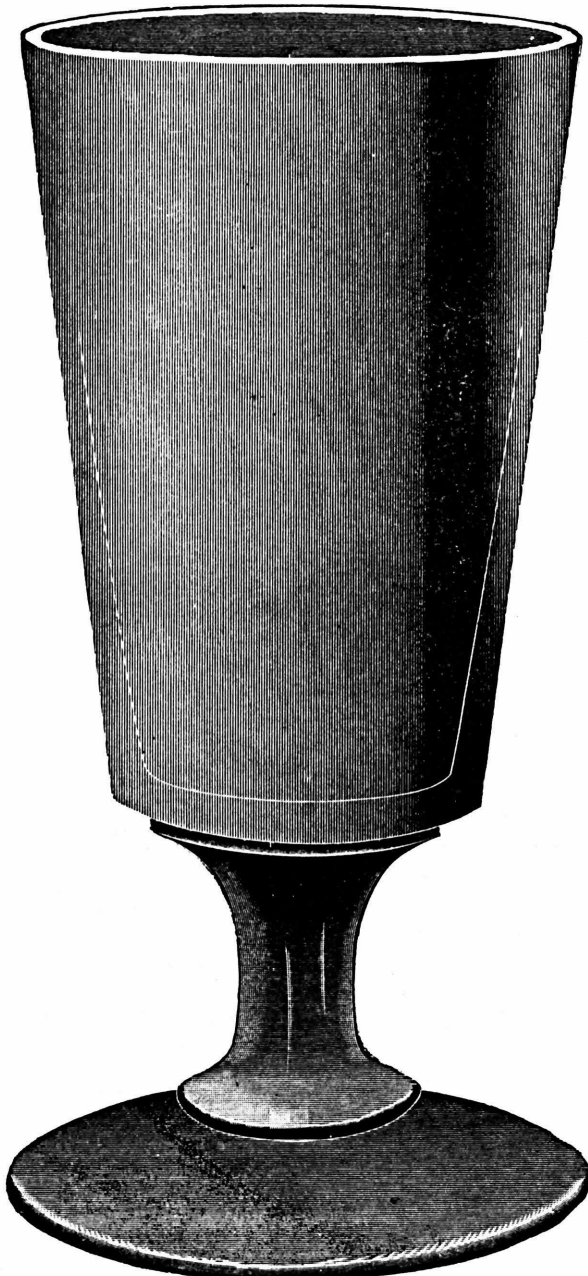

No. 1050 16 $\frac{1}{4}$  ounce Weiss Beer.  
Packed 6 dozen in a barrel.

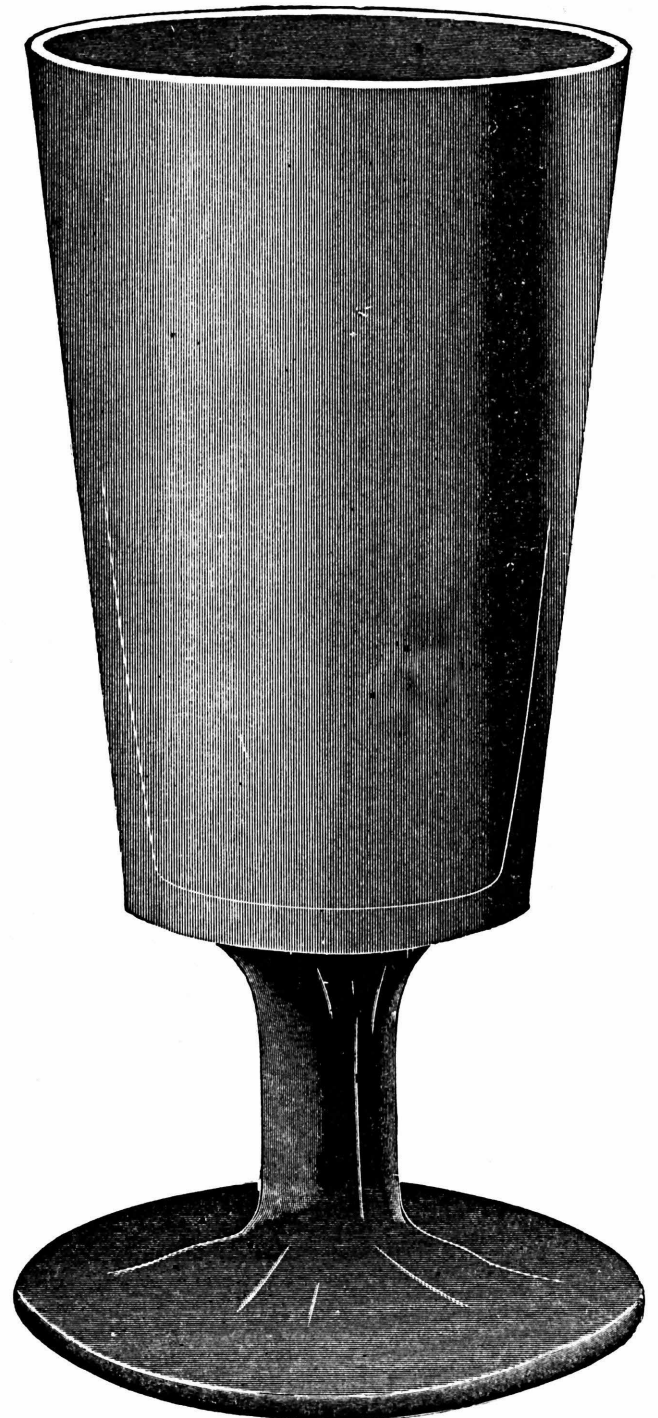

No. 1051 19 ounce Weiss Beer.  
Packed 4 dozen in a barrel.

# Weiss Beers, Cup Foot.

SCALE, FULL SIZE.

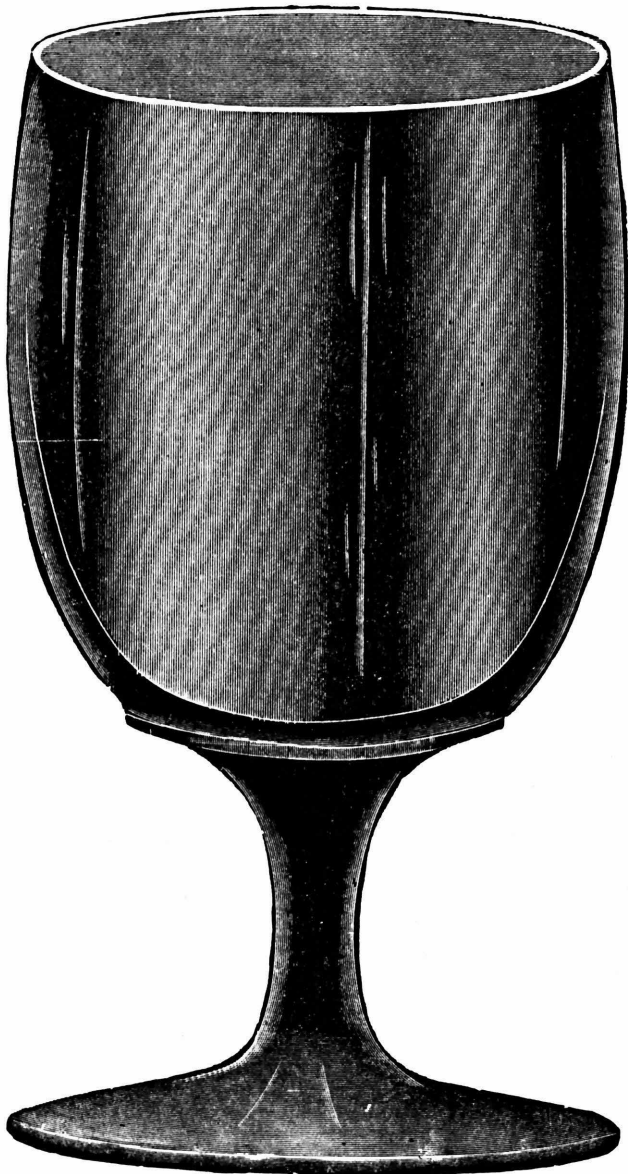

No. 1052 20 $\frac{1}{4}$  ounce Weiss Beer.  
Packed 5 dozen in a barrel.

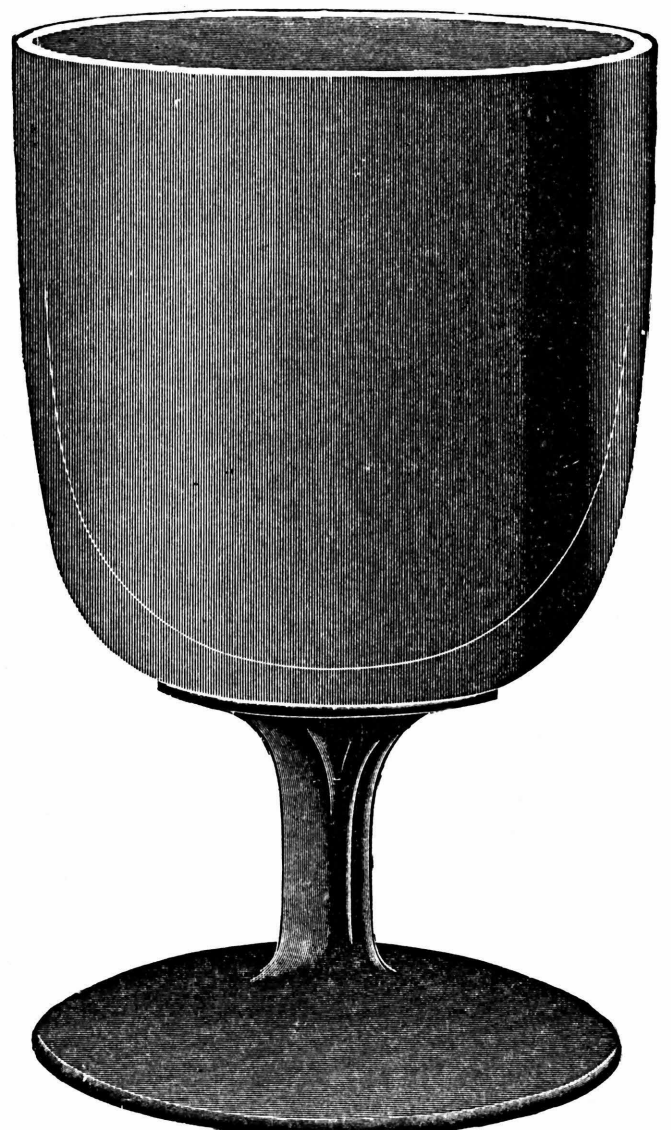

No. 1053 22 $\frac{1}{4}$  ounce Weiss Beer.  
Packed 4 $\frac{1}{2}$  dozen in a barrel.

# Weiss Beers, Cup Foot.

SCALE, FULL SIZE

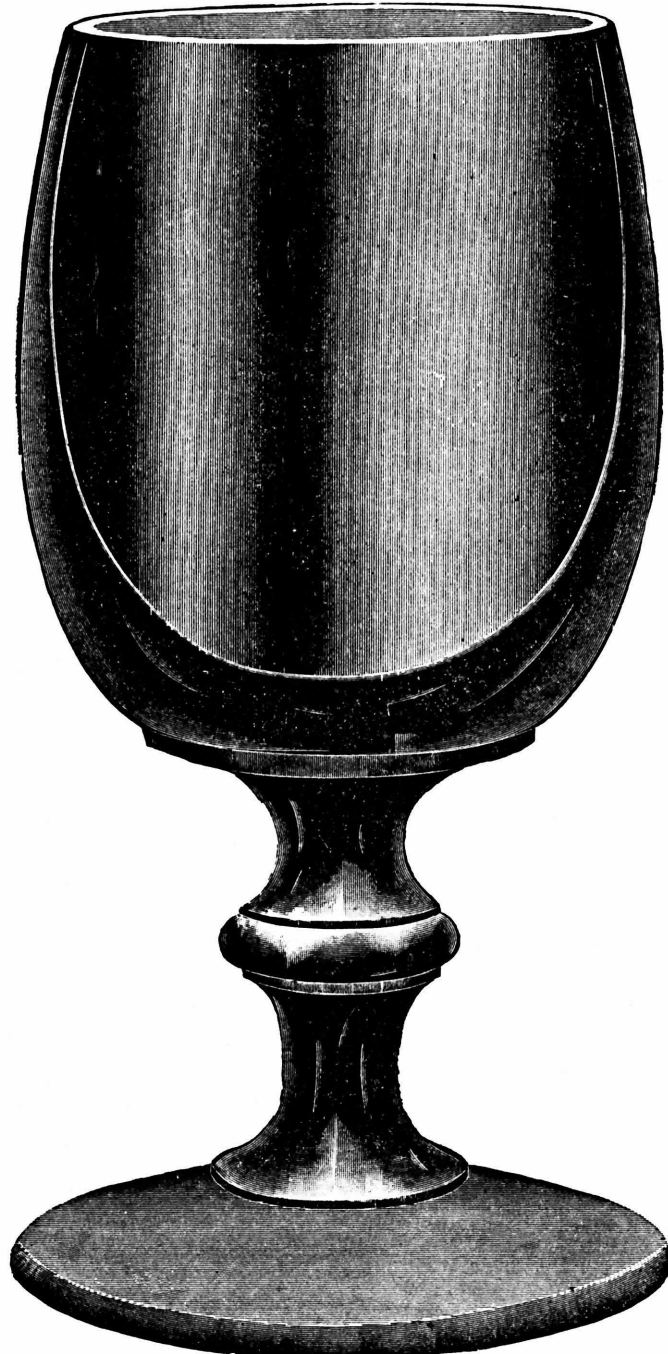

No. 1054 23 ounce Weiss Beer, Shammed.  
(Also finished straight.)  
Packed 3½ dozen in a barrel.



# Weiss Beers, Cup Foot.

SCALE, FULL SIZE.



No. 1055 31 ounce Weiss Beer.  
Packed 2½ dozen in a barrel.  
(Also made shammed.)  
Capacity, 28 ounces.

# Weiss Beers, Cup Foot.

SCALE, FULL SIZE.



No. 1056 16 ounce Weiss Beer.  
Packed 5¼ dozen in a barrel.

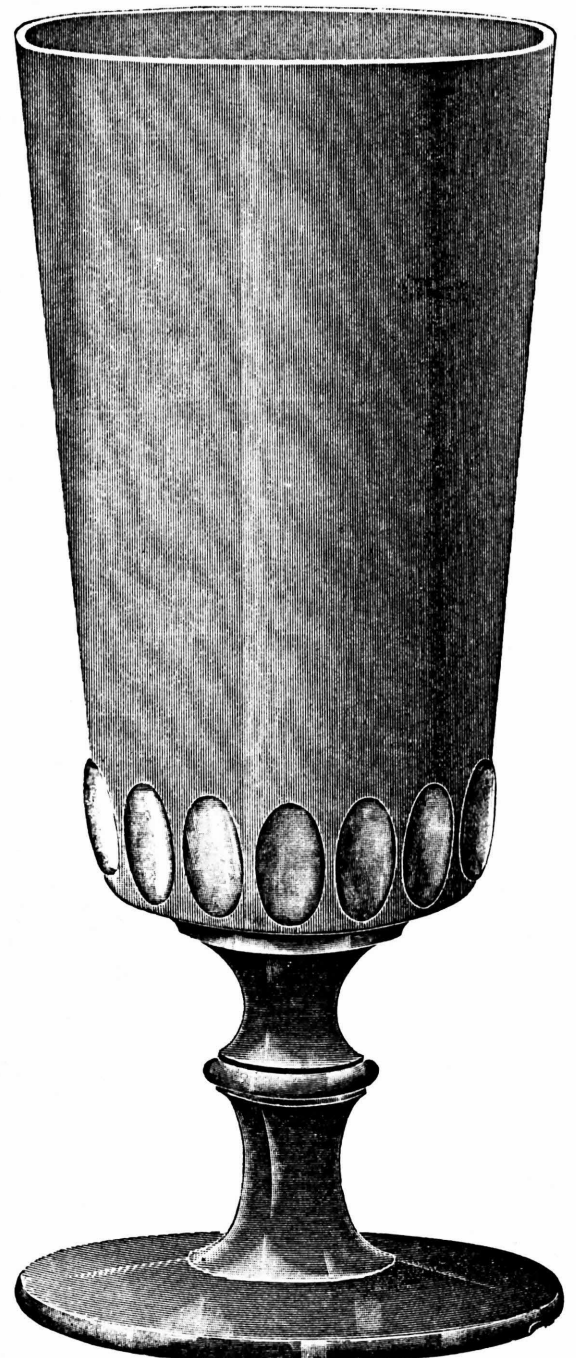

No. 1067 Weiss Beer.  
Capacity, 16 ounce.  
Packed 5 dozen in a barrel.

# Weiss Beers, Cup Foot.

SCALE, FULL SIZE.

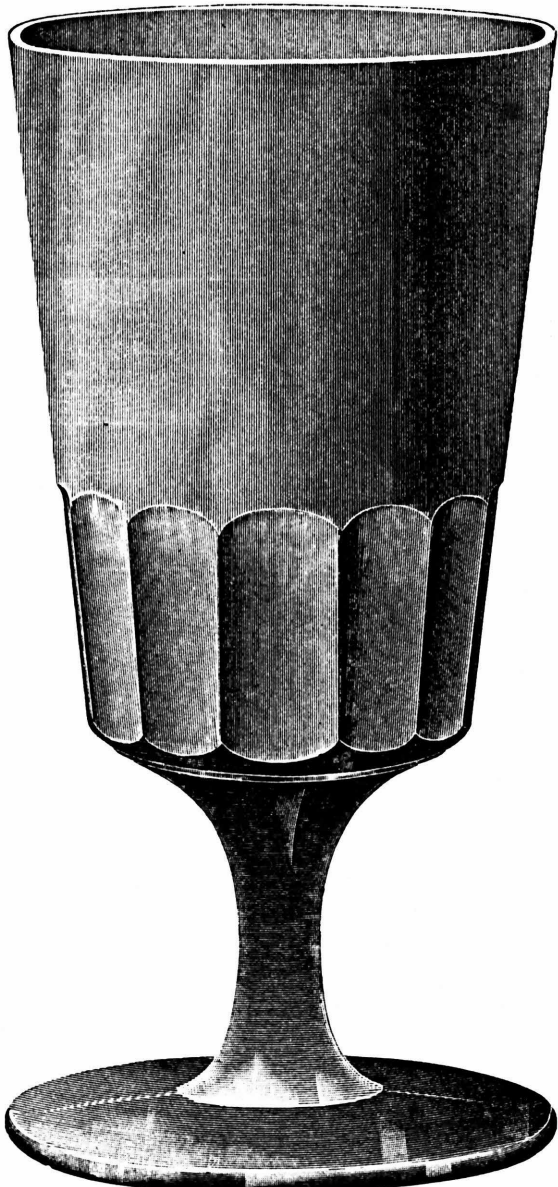

No. 1058 Weiss Beer.  
Capacity, 14 ounce.  
Packed 6 dozen in a barrel.



No. 1059 23 ounce Weiss Beer.  
Packed 4½ dozen in a barrel.

# Weiss Beers, Cup Foot.

SCALE, FULL SIZE.



No. 1059 $\frac{3}{4}$  20 $\frac{3}{4}$  ounce Weiss Beer.  
Packed 4 $\frac{3}{4}$  dozen in a barrel.

# Weiss Beers, Cup Foot.

141

SCALE, FULL SIZE.



No. 1061 28 ounce Weiss Beer.  
Packed  $3\frac{1}{2}$  dozen in a barrel.

# Weiss Beers, Cup Foot.

SCALE, FULL SIZE.



No. 1061 $\frac{1}{2}$  25 ounce Weiss Beer.  
Packed 3 $\frac{1}{2}$  dozen in a barrel.

# Pressed Plain Ales, Cup Foot.

143

SCALE, FULL SIZE.

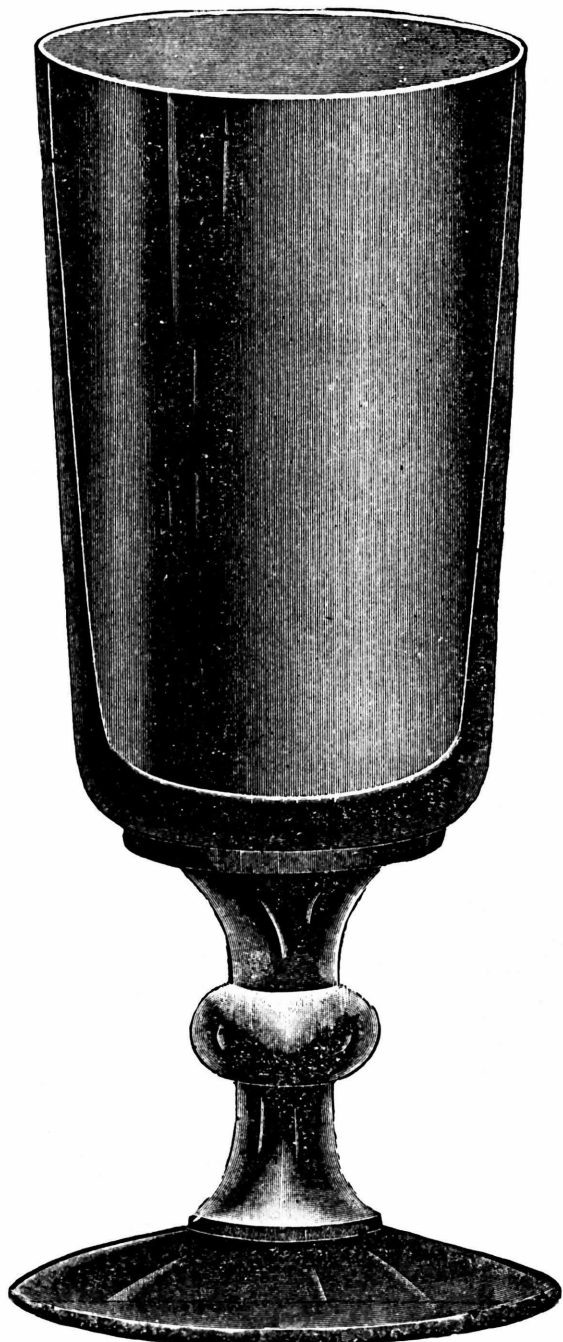

No. 969 14 ounce Ale or Beer.  
Packed 5½ dozen in a barrel.



No. 968 12 ounce Ale or Beer.  
Packed 6 dozen in a barrel.

# Pressed Plain Ales, Cup Foot.

SCALE, FULL SIZE

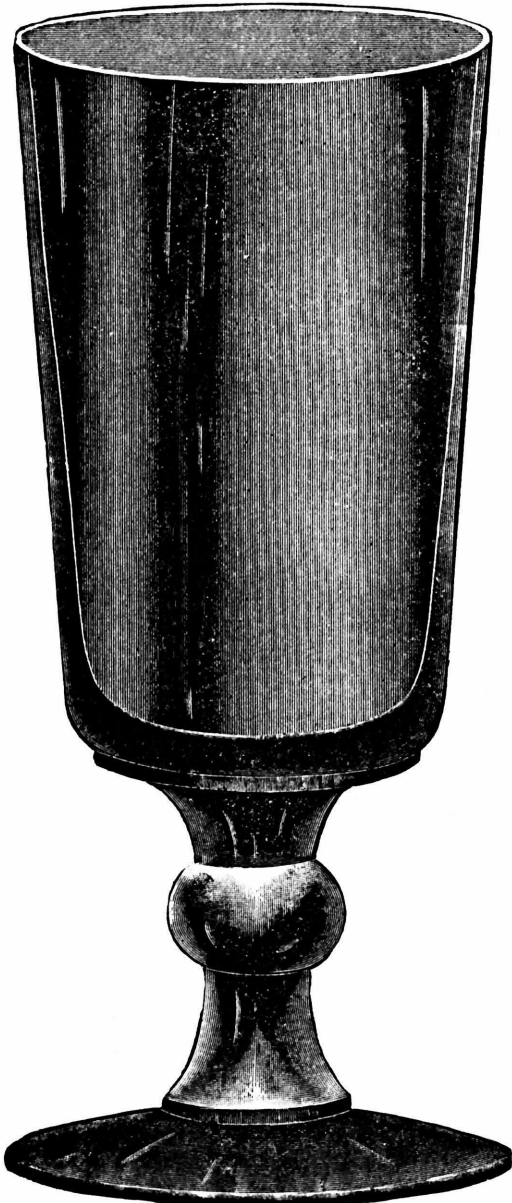

No. 967 10 ounce Ale or Beer.  
Packed 8 dozen in a barrel.



No. 966 8 ounce Ale or Beer.  
Packed 9 dozen in a barrel.



No. 965 6 ounce Ale or Beer.  
Packed 12 dozen in a barrel.



# Pressed Derby Ales, Cup Foot.

SCALE, FULL SIZE.

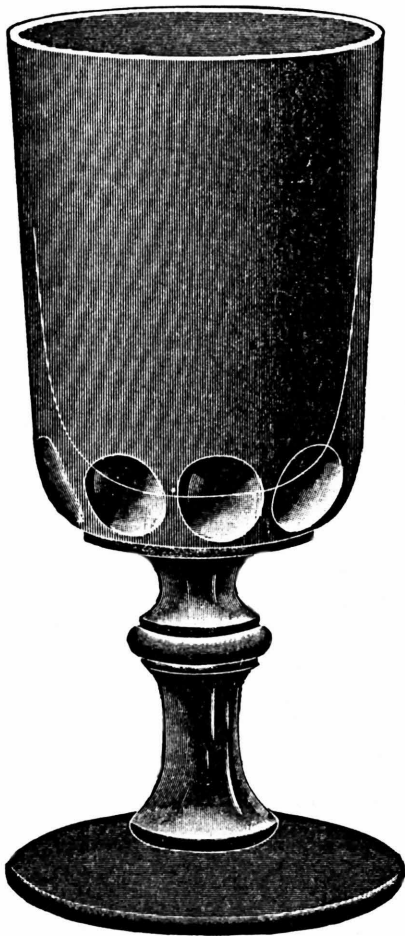

No. 970 5 ounce Ale or Beer.  
Packed 12 dozen in a barrel.



No. 971 8 ounce Ale or Beer.  
Packed 11 dozen in a barrel.

# Pressed Derby Ales, Cup Foot.

SCALE, FULL SIZE.



No. 972 9 ounce Ale or Beer.  
Packed 10 dozen in a barrel.



No. 973 11 ounce Ale or Beer.  
Packed 8 dozen in a barrel.

# No. 677 Line Stemware, Cup Foot. 147

SCALE, FULL SIZE.



2½ ounce Wine.  
Packed 45 dozen in a barrel.



4 ounce Claret.  
Packed 20 dozen in a barrel.



6 ounce Goblet.  
Packed 15 dozen in a barrel.



17 ounce Goblet.  
Packed 6 dozen in a barrel.



13 ounce Goblet.  
Packed 7 dozen in a barrel.

148 No. 677 Line Stemware, Cup Foot.

SCALE, FULL SIZE.

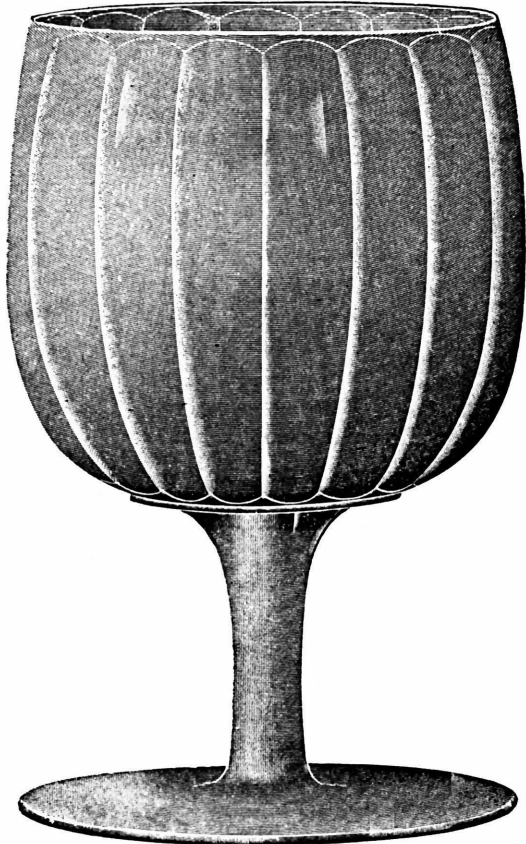

10¼ ounce Goblet, Optic.  
Packed 9 dozen in a barrel.

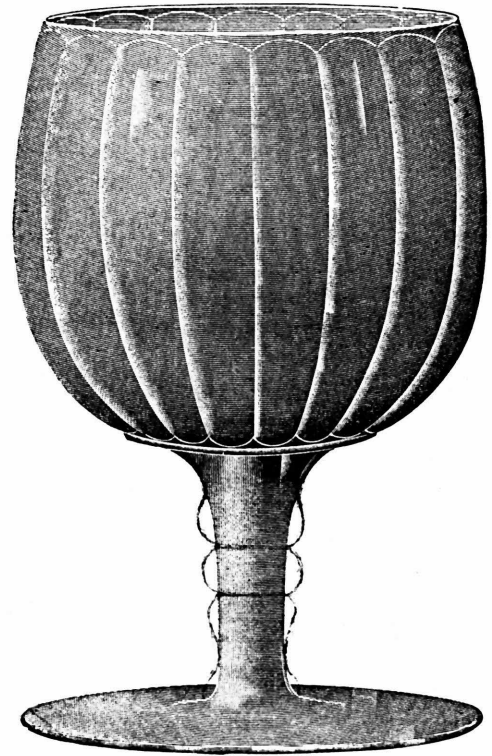

8 ounce Goblet, Optic.  
Packed 12 dozen in a barrel.



8 ounce Goblet.  
Packed 11 dozen in a barrel.



10¼ ounce Goblet.  
Packed 9 dozen in a barrel.

# No. 677 Optie Line, Cup Foot.

SCALE, FULL SIZE.

*1402 cord  
677 cordial  
17 used*

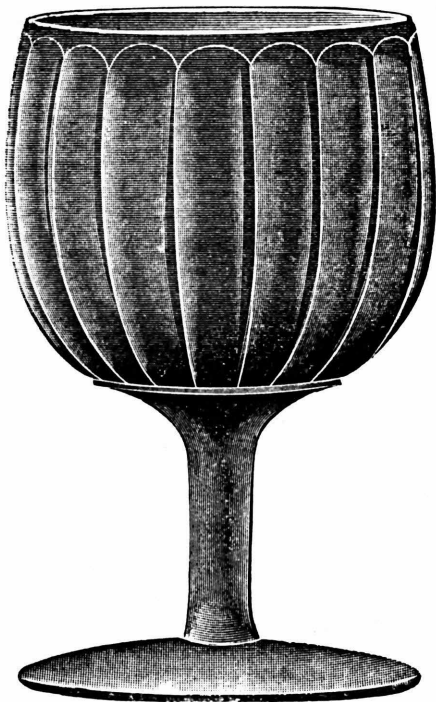

6 ounce Goblet.  
Packed 14 dozen in a barrel.

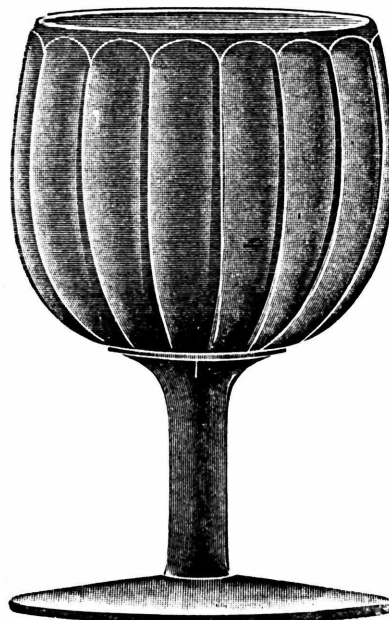

4 ounce Claret.  
Packed 25 dozen in a barrel.

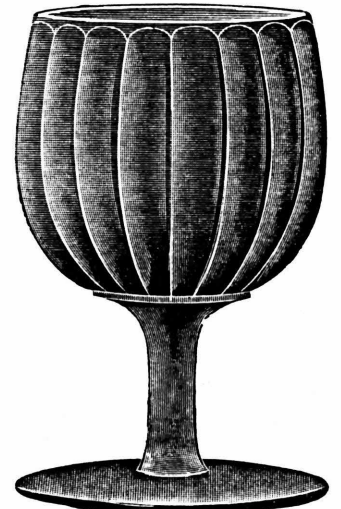

2 1/2 ounce Wine.  
Packed 40 dozen in a barrel.

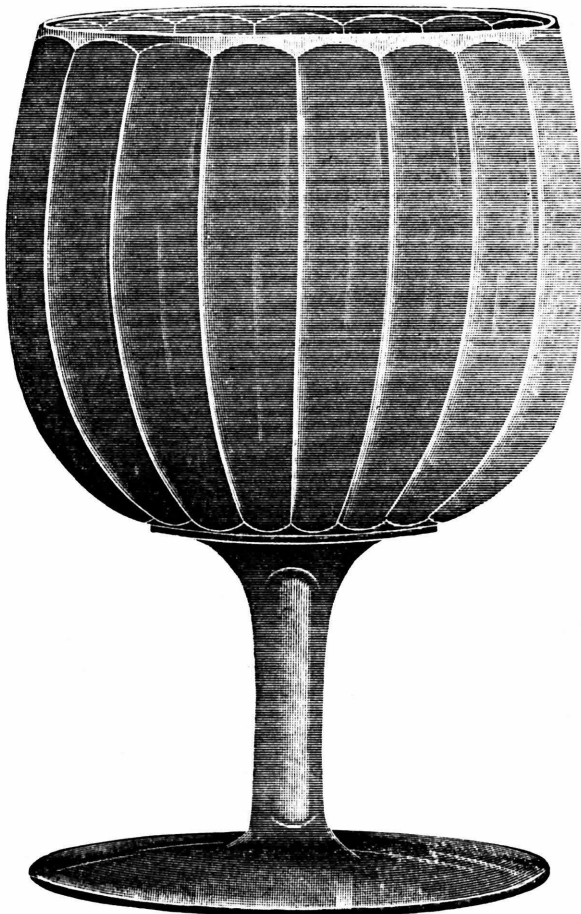

13 ounce Goblet.  
Packed 8 dozen in a barrel.

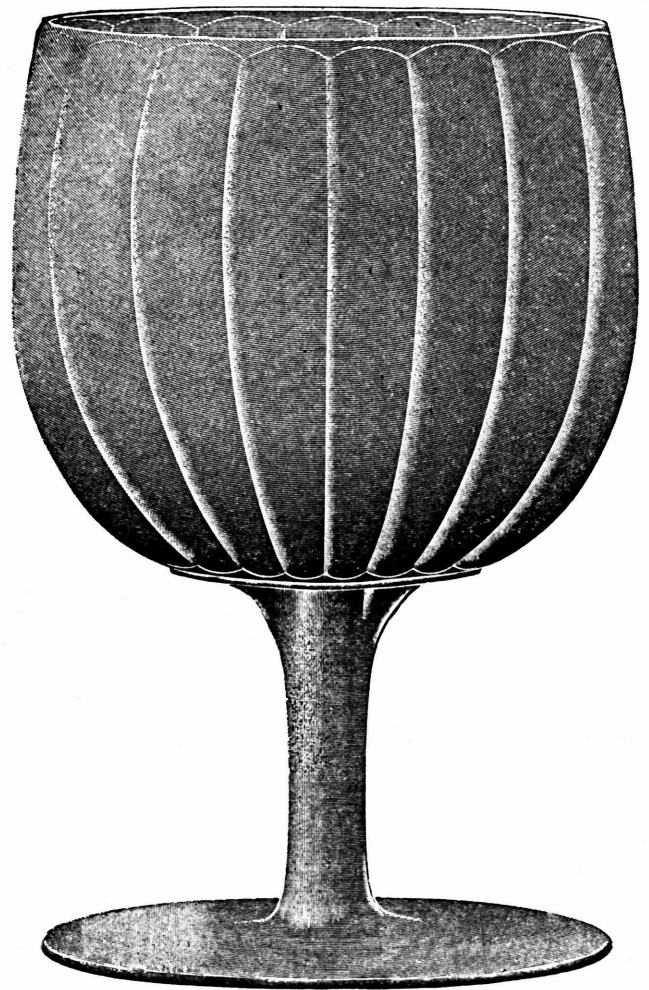

17 ounce Goblet.  
Packed 6 dozen in a barrel.

150 No. 665 LINE STEAMWARE, CUP FOOT.

SCALE, FULL SIZE.



No. 665 1 ounce Cordial.  
Packed 70 dozen in a barrel.



No. 665 2 ounce Wine.  
Packed 40 dozen in a barrel.



No. 665 3 1/4 ounce Claret.  
Packed 24 dozen in a barrel.



No. 665 9 ounce Goblet, Light.  
Packed 10 dozen in a barrel.

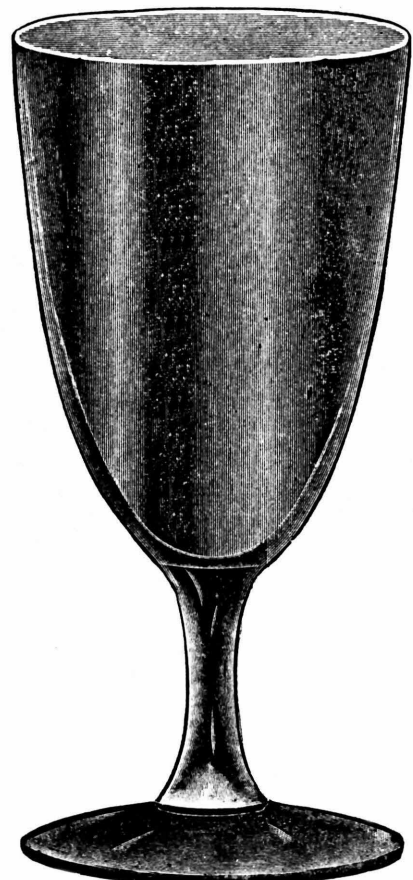

No. 665 5 1/4 ounce Champagne.  
Packed 18 dozen in a barrel.

# Goblets, Cup Foot.

SCALE, FULL SIZE.

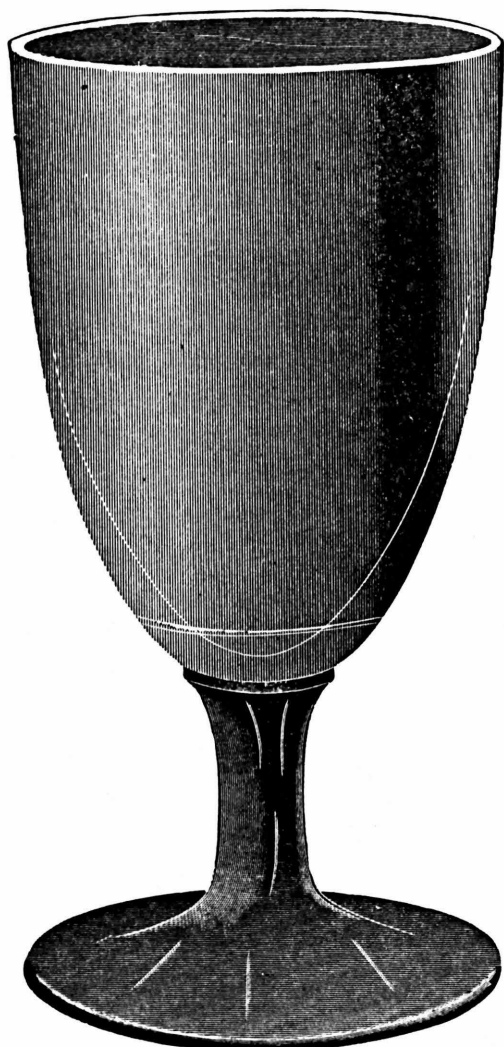

No. 665 11 ounce Goblet, Heavy Mixing.  
Packed 9 dozen in a barrel.

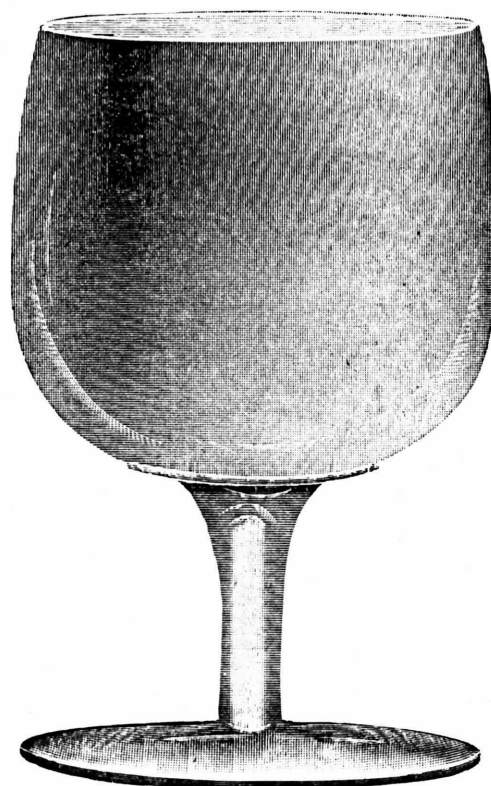

No. 982 9 ounce Goblet.  
Packed 10 dozen in a barrel.

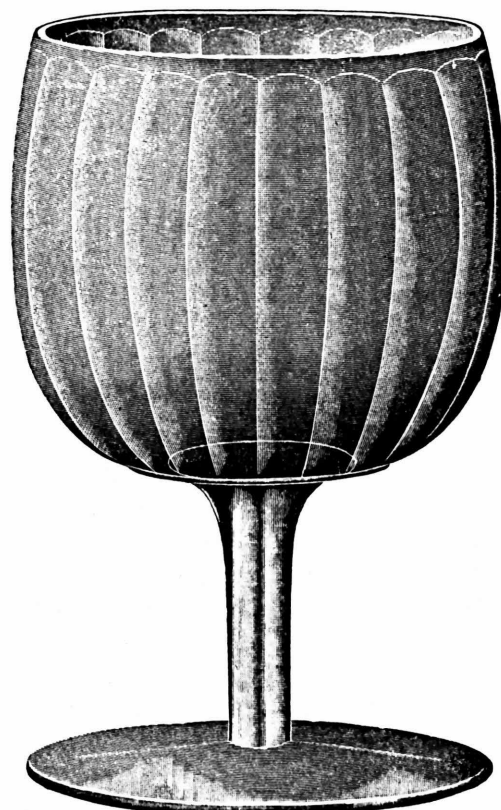

No. 983 Optic Goblet.  
Capacity, 9 ounce.  
Packed 10 dozen in a barrel

<sup>152</sup> No. 685 Line Stemware, Cup Foot.

SCALE, FULL SIZE.

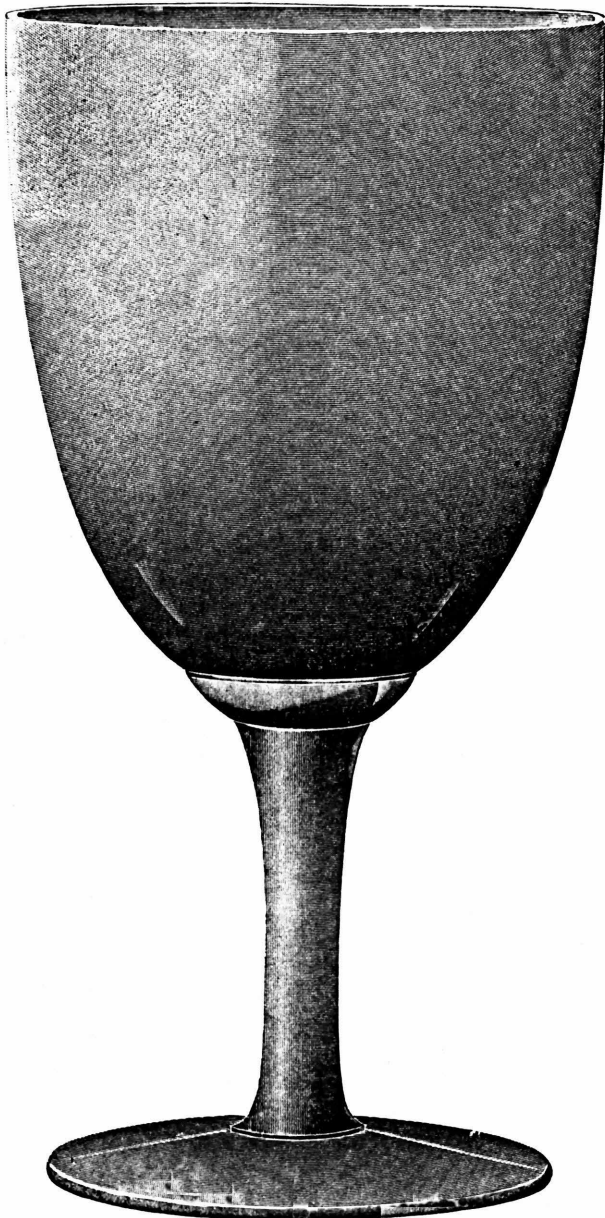

15 ounce Goblet.  
Packed  $7\frac{1}{4}$  dozen in a barrel.



13 ounce Goblet.  
Packed 5 dozen in a barrel.



# No 685 Line Stemware, Cup Foot. 153

SCALE, FULL SIZE.



10 ounce Goblet.  
Packed 10 dozen in a barrel.



7 ounce Goblet.  
Packed 13 dozen in a barrel.

154 No. 684 Line Stemware, Cup Foot.

SCALE. FULL SIZE.



7 ounce Goblet.  
Packed 13 dozen in a barrel.



10 ounce Goblet.  
Packed 10 dozen in a barrel.

# No. 684 Line Stemware, Cup Foot.

155

SCALE, FULL SIZE.



12 ounce Goblet.  
Packed 8 dozen in a barrel.

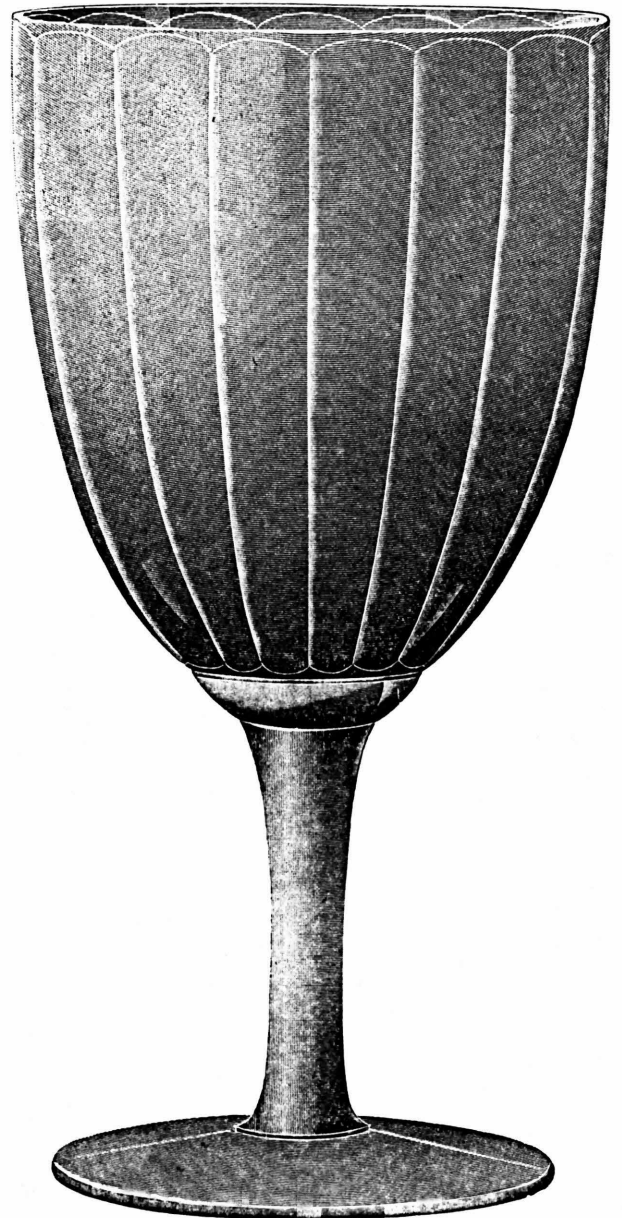

15 ounce Goblet.  
Packed 7½ dozen in a barrel.

# No. 686 Line Stemware, Cup Foot.

SCALE. FULL SIZE.



7 ounce Goblet.  
Packed 13 dozen in a barrel.



10 ounce Goblet.  
Packed 10 dozen in a barrel.

# No. 686 Line Stemware, Cup Foot. <sup>157</sup>

SCALE. FULL SIZE.



12 ounce Goblet.  
Packed 8 dozen in a barrel.



15 ounce Goblet.  
Packed 7½ dozen in a barrel.

# No. 683 Line Stemware, Cup Foot.

SCALE, FULL SIZE.



7 ounce Goblet.  
Packed 13 dozen in a barrel.

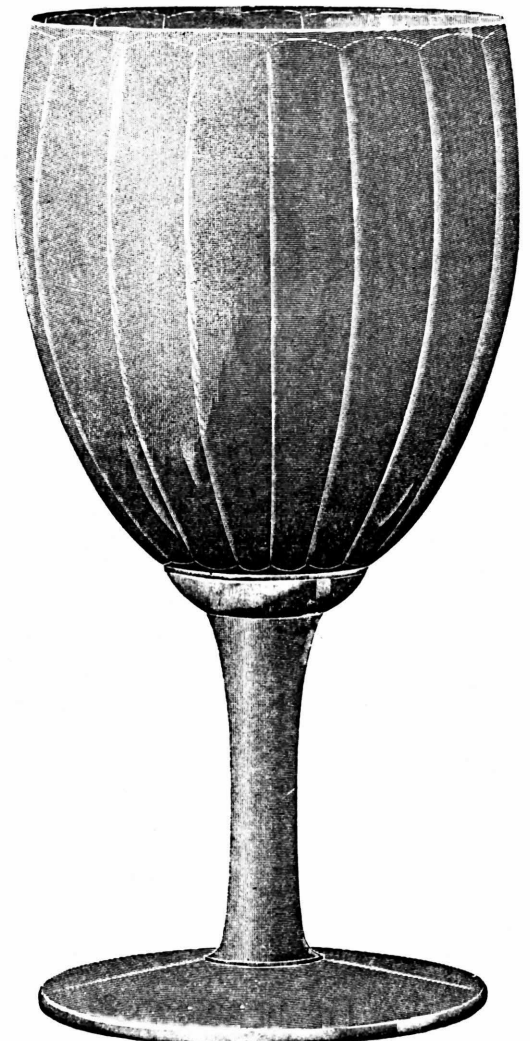

10 ounce Goblet.  
Packed 10 dozen in a barrel.

# No. 683 Line Stemware, Cup Foot. <sup>159</sup>

SCALE. FULL SIZE.



12 ounce Goblet.  
Packed 8 dozen in a barrel.



15 ounce Goblet.  
Packed 7½ dozen in a barrel.

# No. 681 Line Stemware, Cup Foot.

SCALE, FULL SIZE.



7 ounce Goblet.  
Packed 14 dozen in a barrel.

*1402-6  
Stem used*



9 ounce Goblet.  
Packed 10 dozen in a barrel.



11 ounce Goblet.  
Packed 9 dozen in a barrel.

*Stem used  
1402-10 1/2 3*



# No. 681 Line Stemware, Cup Foot. <sup>161</sup>

SCALE, FULL SIZE.



*1402-13 of.  
Stem used.*

13 ounce Goblet.  
Packed 8 dozen in a barrel.

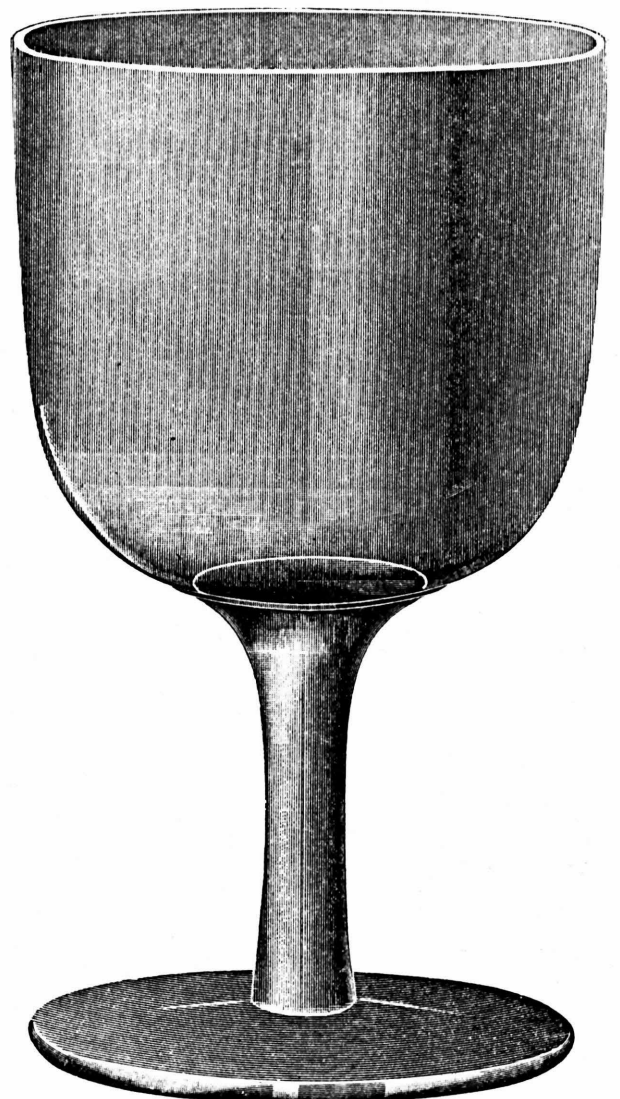

17 ounce Goblet.  
Packed 6 dozen in a barrel.

# No. 676 Line Stemware, Cup Foot.

SCALE, FULL SIZE.



No. 676 4 ounce Claret, Cup Foot.  
Packed 28 dozen in a barrel.



No. 676 2 ounce Wine, Cup Foot.  
Packed 40 dozen in a barrel.



No. 676 1 ounce Cordial, Cup Foot.  
Packed 75 dozen in a barrel.

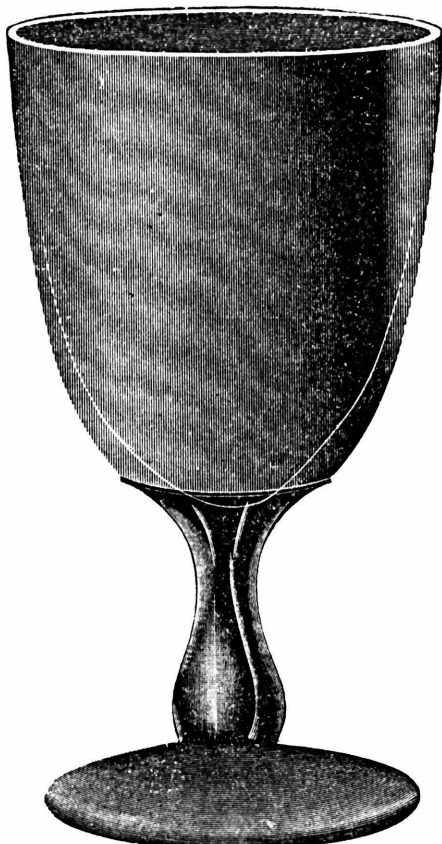

No. 676 6 ounce Champagne, Cup Foot.  
Packed 18 dozen in a barrel.



No. 676 9 ounce Goblet, Cup Foot.  
Packed 9 dozen in a barrel.

# No. 673 or Havana Line Stemware, Flat Foot.

SCALE, FULL SIZE.



1 ounce Havana Cordial.  
Packed 100 dozen in a barrel.



1½ ounce Havana Wine.  
Packed 40 dozen in a barrel.



2¼ ounce Havana Claret.  
Packed 24 dozen in a barrel.



7 ounce Havana Goblet.  
Packed 10 dozen in a barrel.



5¼ ounce Havana Champagne.  
Packed 18 dozen in a barrel.

# No. 672 of Cuba Line Stemware, Flat Foot.

SCALE, FULL SIZE.



3 ounce Cuba Claret.  
Packed 24 dozen in a barrel.

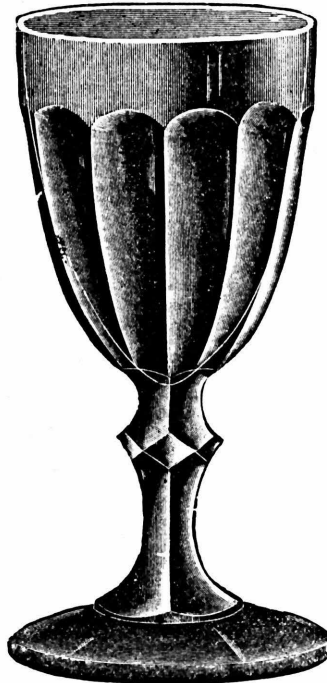

2 ounce Cuba Wine.  
Packed 40 dozen in a barrel.



1 ounce Cuba Cordial.  
Packed 70 dozen in a barrel.



4 ounce Cuba Champagne.  
Packed 18 dozen in a barrel.

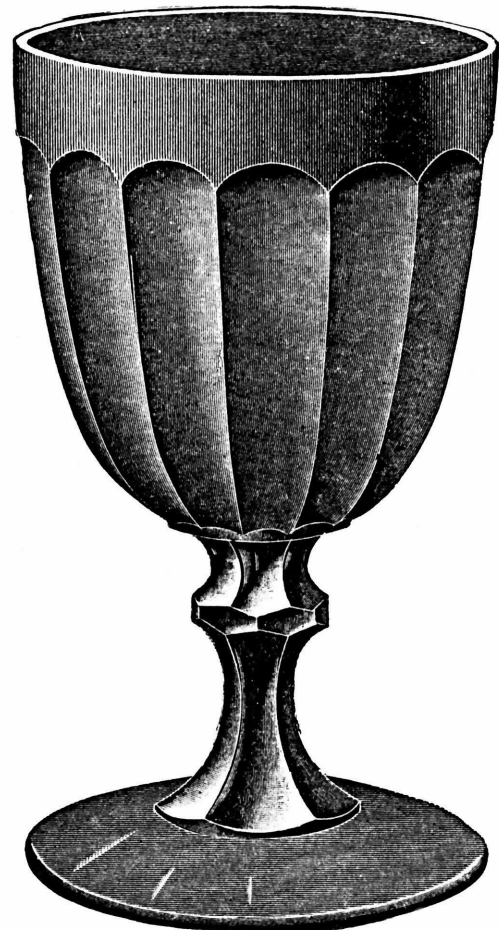

8 ounce Cuba Goblet.  
Packed 10 dozen in a barrel.

# PRESSED BEER GOBLETS, CUP FOOT.

SCALE, FULL SIZE.



No. 975 6 1/4 ounce Goblet.  
Packed 12 dozen in a barrel.



No. 976 8 ounce Goblet.  
Packed 10 dozen in a barrel.

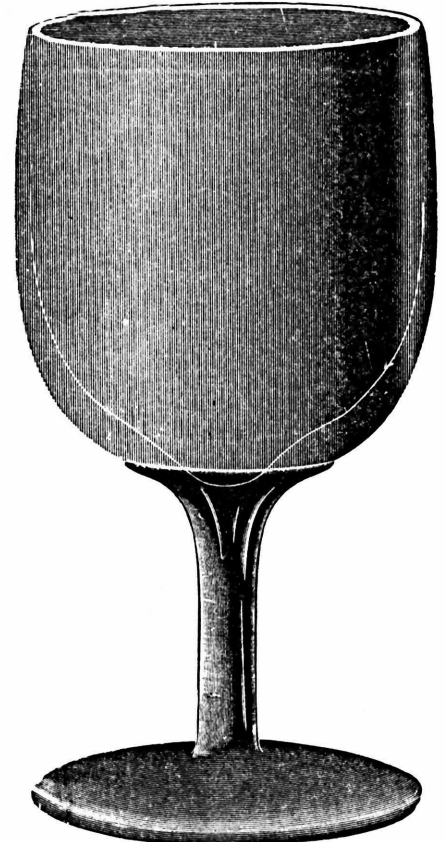

No. 974 6 ounce Goblet.  
Packed 12 dozen in a barrel.



No. 750 8 ounce Footed Tumbler.  
Packed 12 dozen in a barrel.

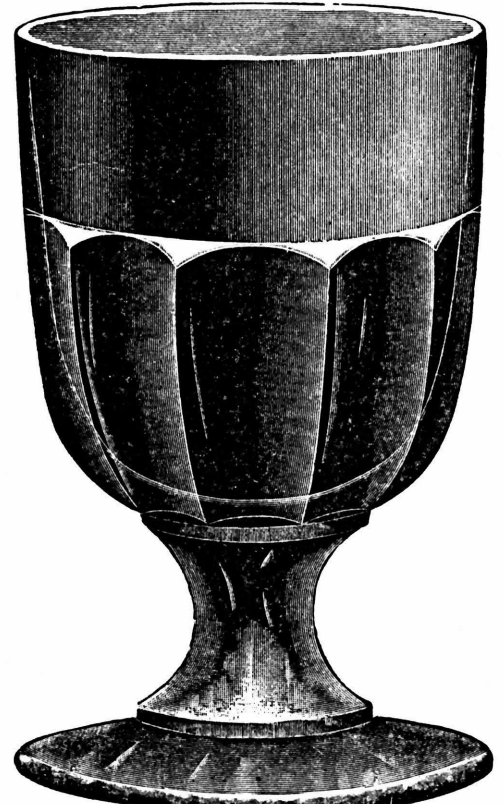

No. 751 Footed Tumbler.  
Packed 12 dozen in a barrel.

# Pressed Beer Goblets, Cup Foot.

SCALE, FULL SIZE.



No. 977 11 ounce Goblet.  
Packed 8 dozen in a barrel.



No. 978 11 ounce Goblet.  
Packed 8 dozen in a barrel.



No. 979 10 ounce Goblet.  
Packed 9 dozen in a barrel.

# Pressed Beer Goblets, Cup Foot.

SCALE, FULL SIZE.

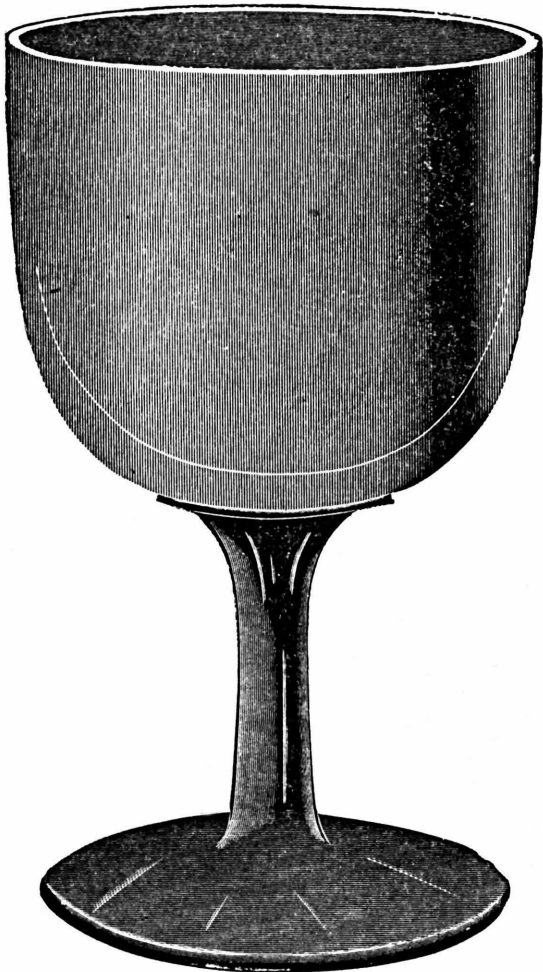

No. 980 11 ounce Goblet.  
Packed 9 dozen in a barrel.



No. 700 11 ounce Medium Hotel.  
Cup Foot.  
Packed 9 dozen in a barrel.

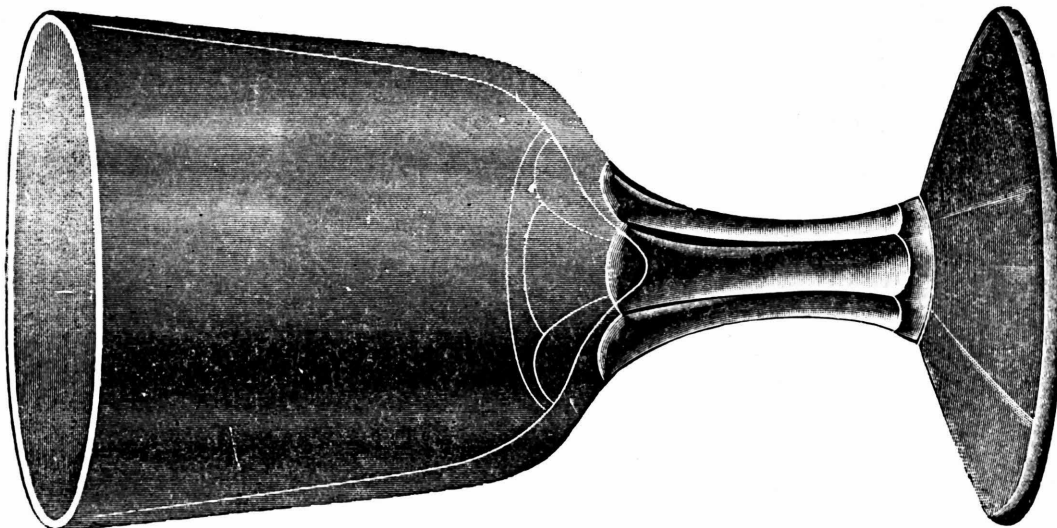

No. 701 11 ounce Goblet.  
Cup Foot.  
Packed 8 dozen in a barrel.

# Pressed Beer Goblets, Cup Foot.

SCALE, FULL SIZE.

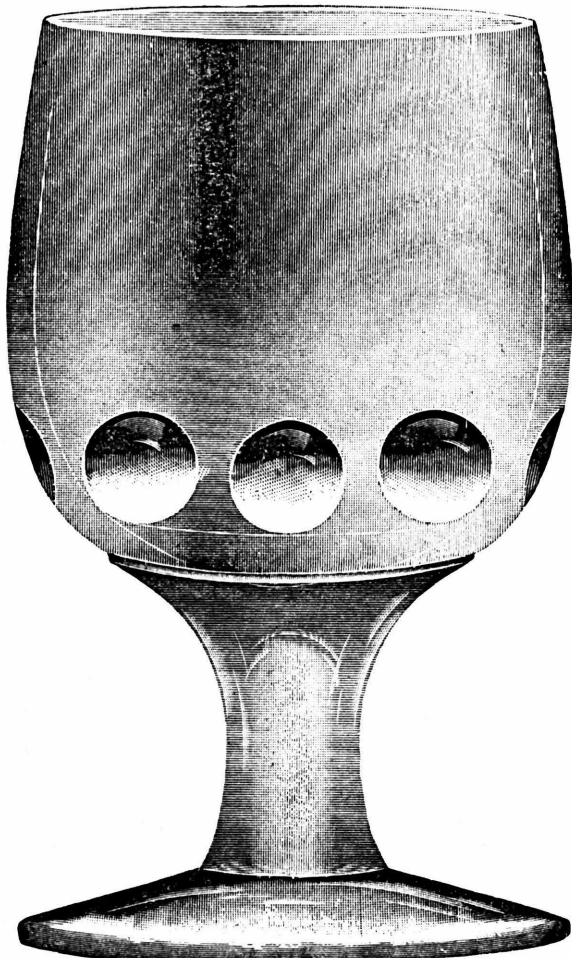

No. 707 13 ounce Heavy Hotel Goblet.  
Packed 8 dozen in a barrel.



No. 984 10 ounce Special Beer Goblet.  
Packed 9 dozen in a barrel.



# Pressed Cocktails, Cup Foot.

SCALE, FULL SIZE.



No. 760 2½ ounce Cocktail.  
Packed 20 dozen in a barrel.

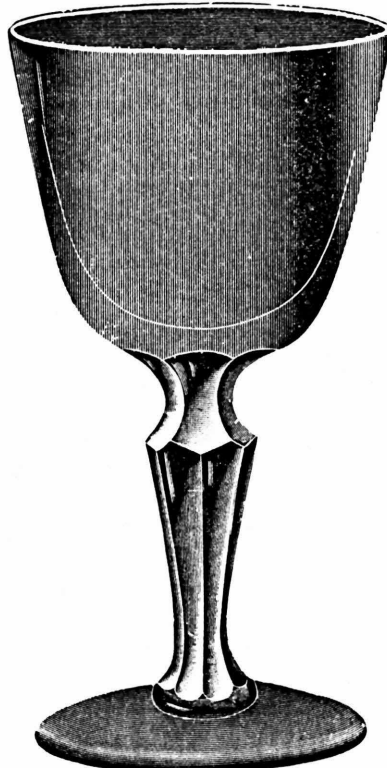

No. 761 3 ounce Cocktail.  
Packed 28 dozen in a barrel.



No. 762 3 ounce Cocktail.  
Packed 20 dozen in a barrel.

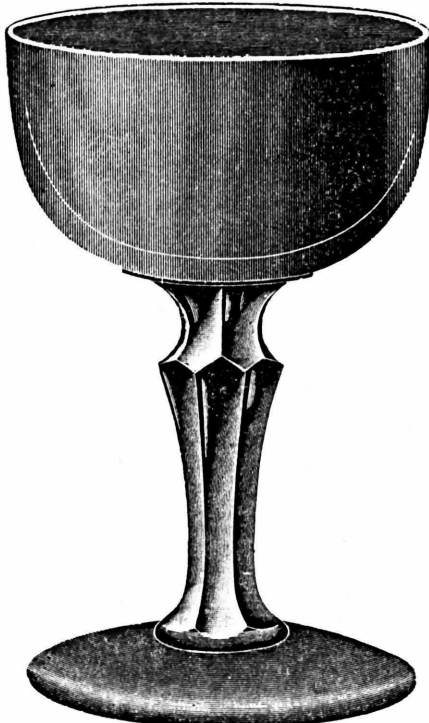

No. 763 3½ ounce Cocktail.  
Packed 20 dozen in a barrel.

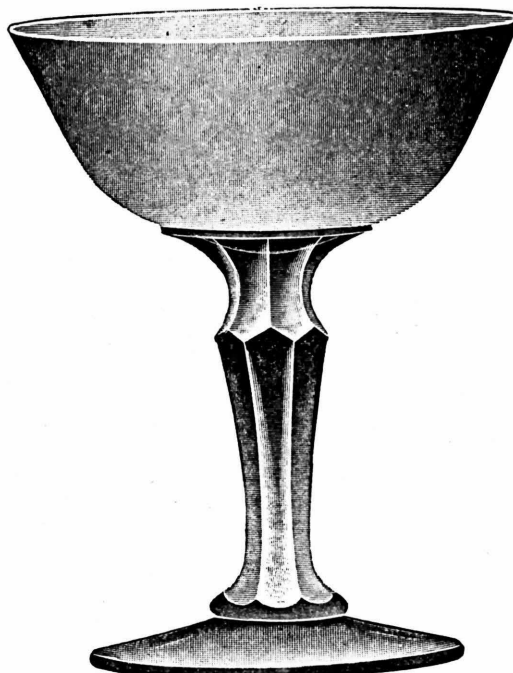

No. 763½ 3¾ ounce Cocktail  
Packed 20 dozen in a barrel.

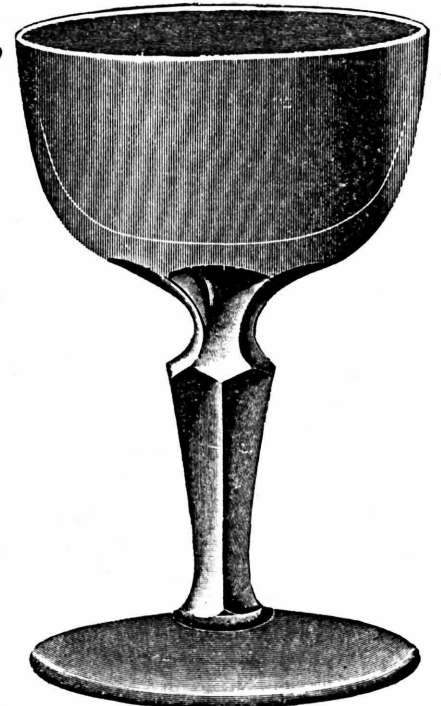

No. 764 3¾ ounce Cocktail.  
Packed 20 dozen in a barrel.

# Pressed Hot Whiskies, Cup Foot.

SCALE, FULL SIZE.

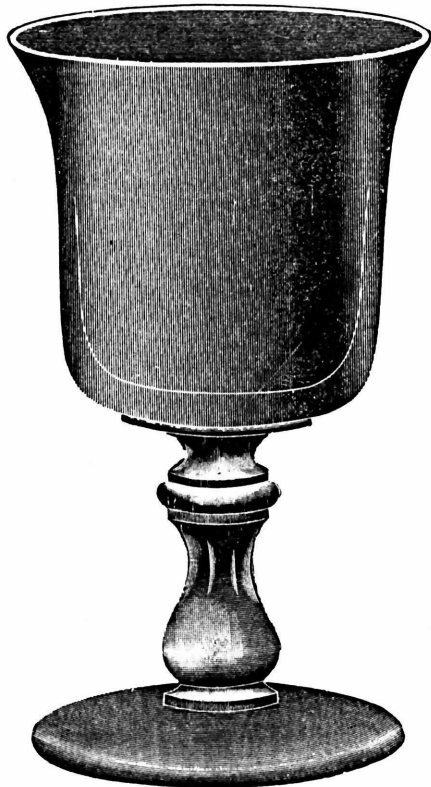

No. 825 4 ounce Hot Whiskey.  
Packed 20 dozen in a barrel.

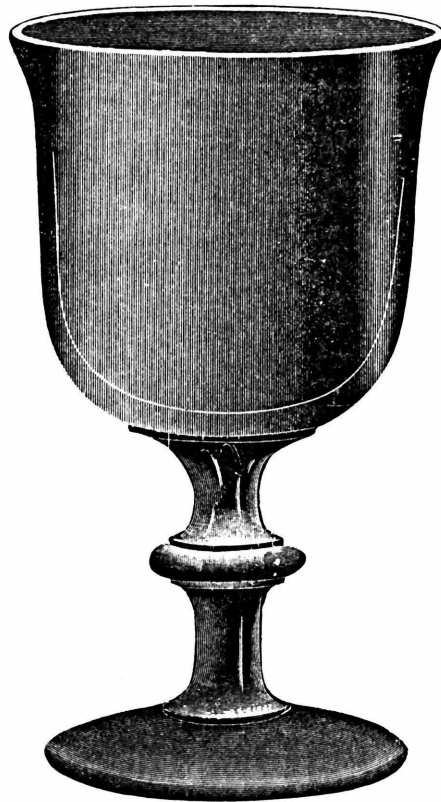

No. 826 5½ ounce Hot Whiskey.  
Packed 18 dozen in a barrel.

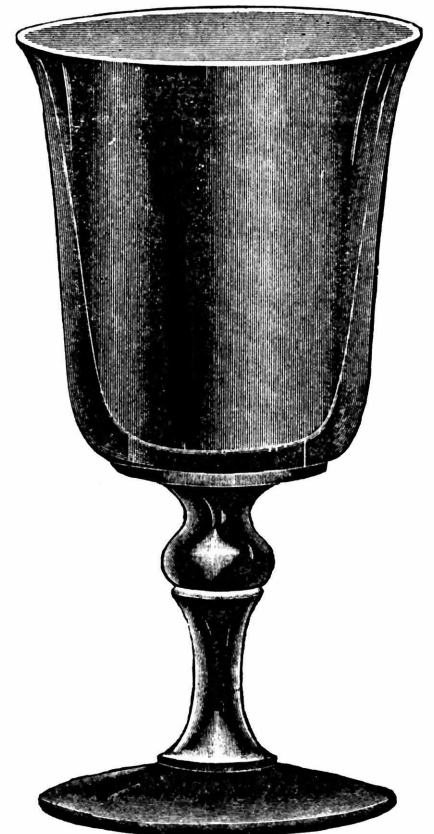

No. 827 5 ounce Hot Whiskey.  
Packed 18 dozen in a barrel.

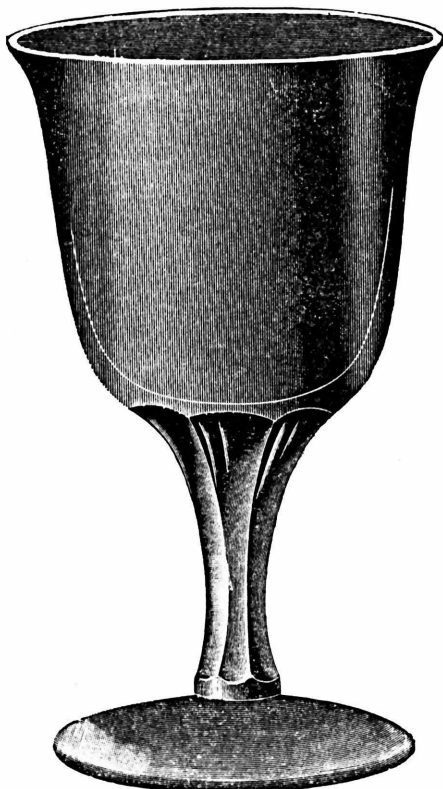

No. 829 4½ ounce Hot Whiskey.  
Packed 22 dozen in a barrel.



No. 828 4½ ounce Hot Whiskey.  
Packed 18 dozen in a barrel.

# Pressed Rhine Wines and Claret, Cup Foot.

SCALE, FULL SIZE.

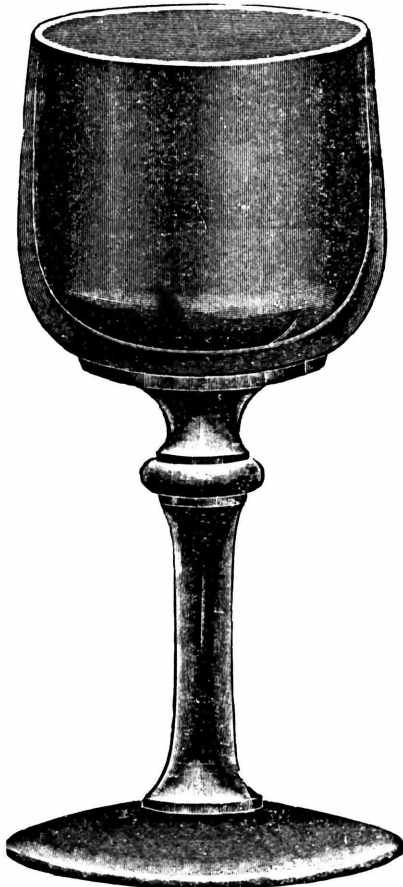

No. 900 4½ ounce Rhine Wine.  
Packed 20 dozen in a barrel.

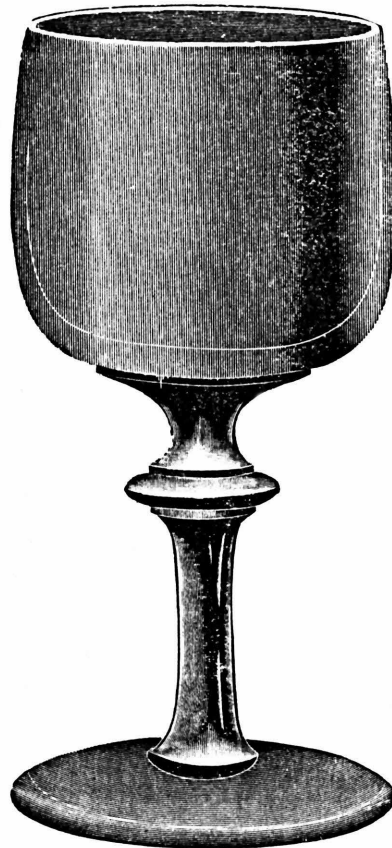

No. 901 4½ ounce Rhine Wine.  
Packed 20 dozen in a barrel.

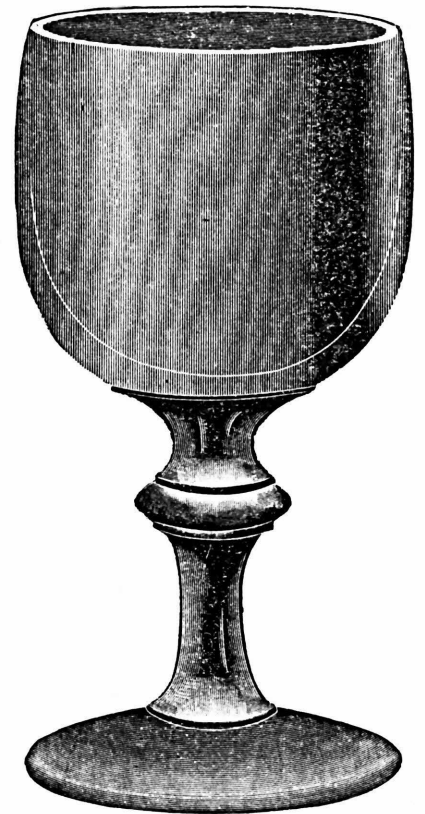

No. 902 4½ ounce Rhine Wine.  
Packed 20 dozen in a barrel.



No. 845 4 ounce Wine, Cup Foot.  
Packed 25 dozen in a barrel.

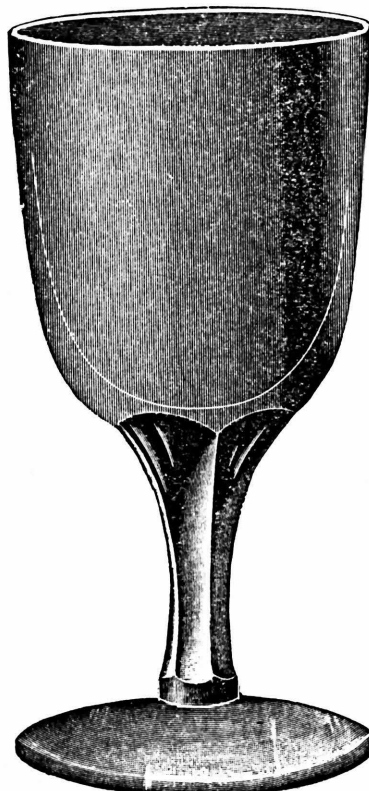

No. 679 4 ounce Claret, (Mitchel).  
Cup Foot.  
Packed 22 dozen in a barrel.



No. 903 4 ounce Rhine Wine.  
Packed 20 dozen in a barrel.

# Pressed Sherries and High Balls, Cup Foot

SCALE, FULL SIZE.



No. 920 2 ounce Sherry.  
Packed 22 dozen in a barrel.

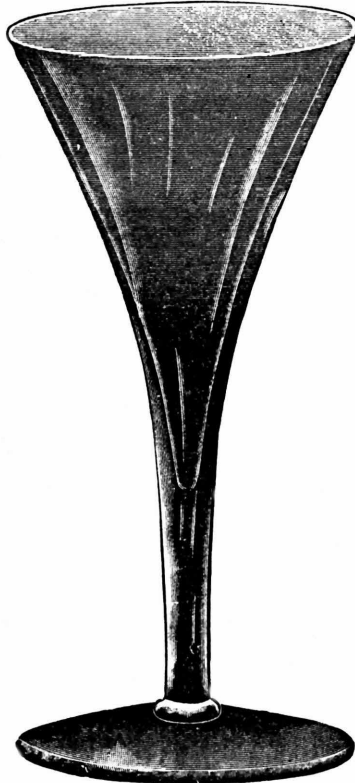

No. 921 1½ ounce Sherry.  
Packed 22 dozen in a barrel.

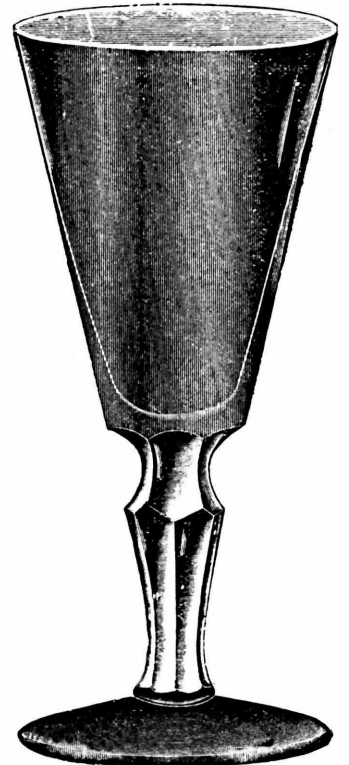

No. 922 2¼ ounce Sherry.  
Packed 30 dozen in a barrel.



No. 846 6½ ounce High Ball.  
Packed 17 dozen in a barrel.

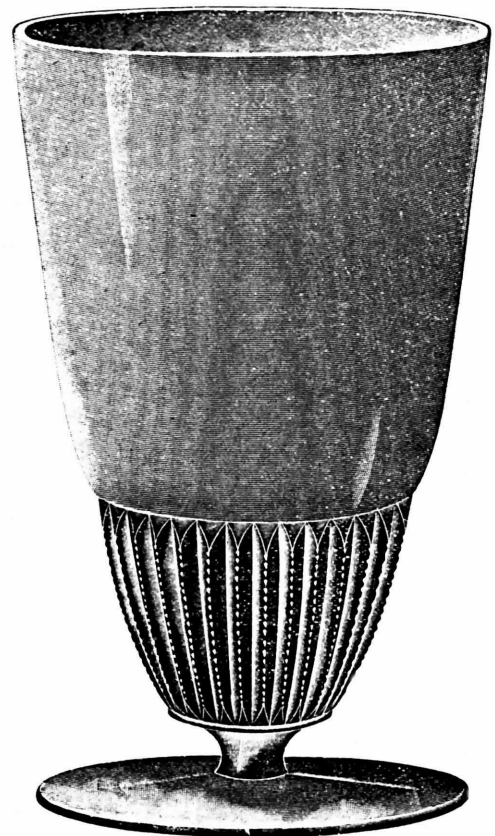

No. 758 Scotch High Ball, Straight  
Capacity, 9 ounce.  
Packed 10 dozen in a barrel.

# Pressed Wines and Cordials, Cup Foot.

SCALE, FULL SIZE.

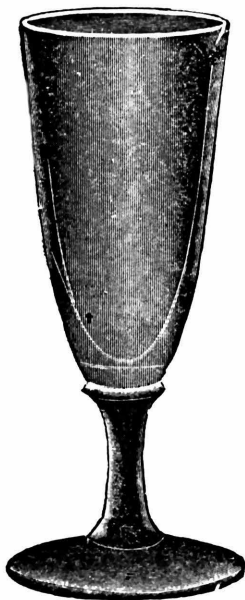

No. 935  $\frac{1}{4}$  ounce Cordial, Cup Foot.  
Packed 70 dozen in a barrel.

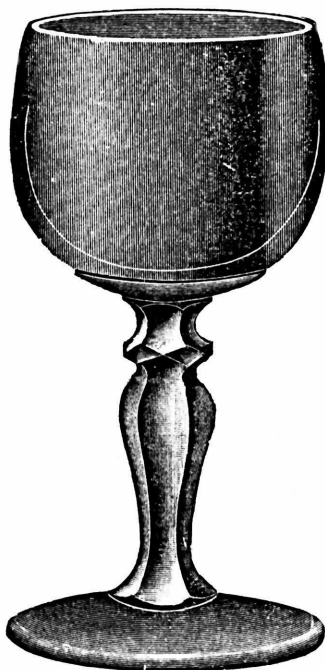

No. 847 2 ounce Wine.  
Packed 35 dozen in a barrel.

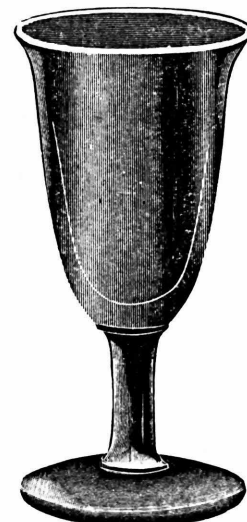

No. 936  $\frac{1}{4}$  ounce Cordial, Cup Foot.  
Packed 65 dozen in a barrel.  
Also made straight.



No. 680  $1\frac{1}{4}$  ounce Cordial, Cup Foot.  
Packed 75 dozen in a barrel.

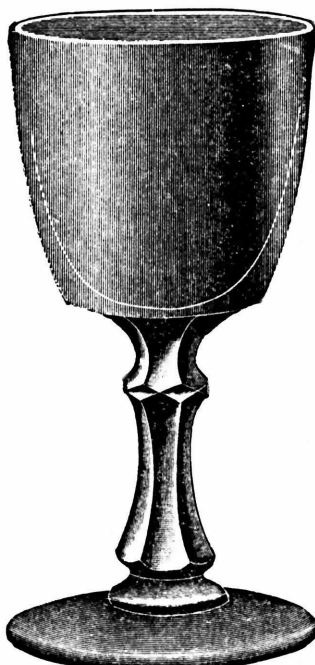

No. 848 2 ounce Wine.  
Packed 35 dozen in a barrel.



No. 937 1 ounce Cordial, Cup Foot.  
Packed 65 dozen in a barrel.

# Pressed Wines and Cordials Flat Foot.

SCALE, FULL SIZE.



No. 671 1 3/4 ounce Wine.  
Packed 50 dozen in a barrel.



No. 671 1 ounce Cordial, Flat Foot.  
Packed 100 dozen in a barrel.

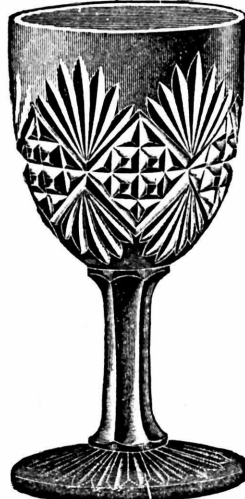

No. 668 3/4 ounce Cordial, Flat Foot.  
Packed 100 dozen in a barrel.



No. 668 2 ounce Wine.  
Packed 45 dozen in a barrel.

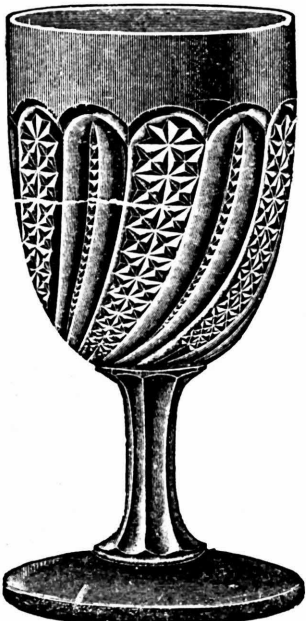

No. 669 2 ounce Wine.  
Packed 40 dozen in a barrel.



No. 669 3/4 ounce Cordial, Flat Foot.  
Packed 80 dozen in a barrel.

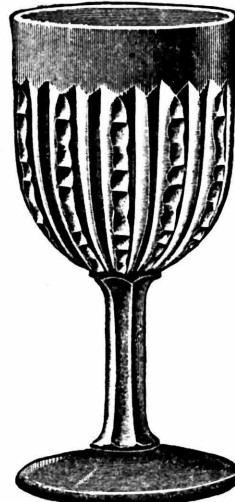

No. 670 1 ounce Cordial, Flat Foot.  
Packed 100 dozen in a barrel.

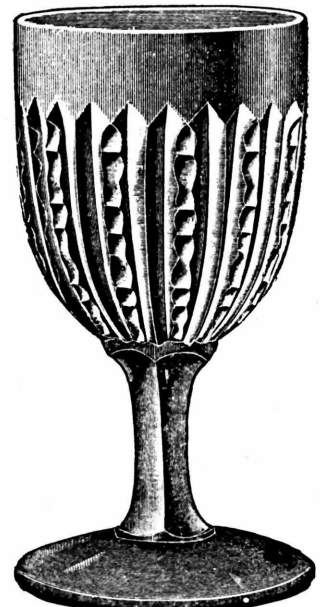

No. 670 2 ounce Wine.  
Packed 50 dozen in a barrel.

SCALE, FULL SIZE.

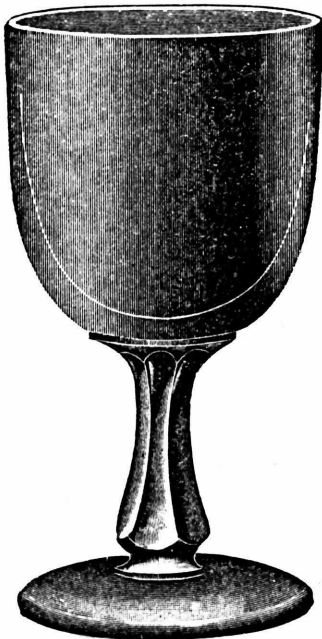

No. 666  $2\frac{1}{4}$  ounce Wine.  
Packed 42 dozen in a barrel.



No. 865  $2\frac{1}{4}$  ounce Wine.  
Packed 40 dozen in a barrel.

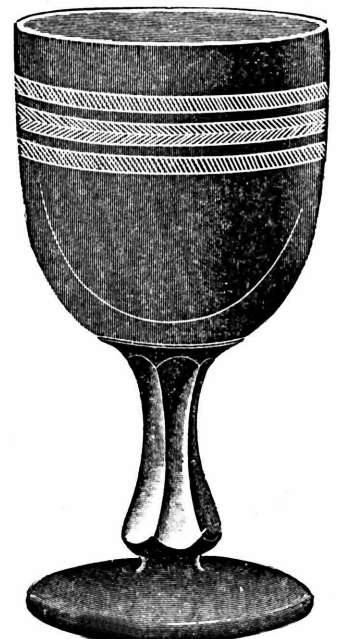

No. 866  $2\frac{1}{4}$  ounce Wine.  
Packed 40 dozen in a barrel.

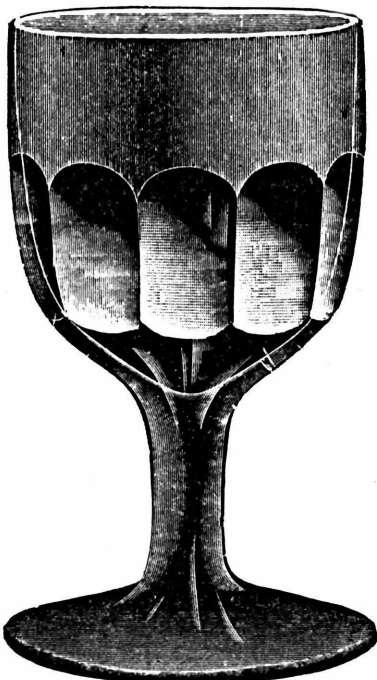

No. 867  $3\frac{1}{2}$  ounce Wine.  
Packed 21 dozen in a barrel.

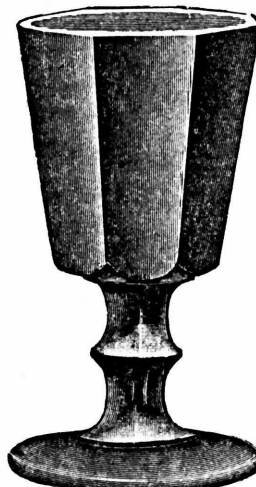

No. 950 1 ounce Cordial, Flat Foot.  
Packed 80 dozen in a barrel.

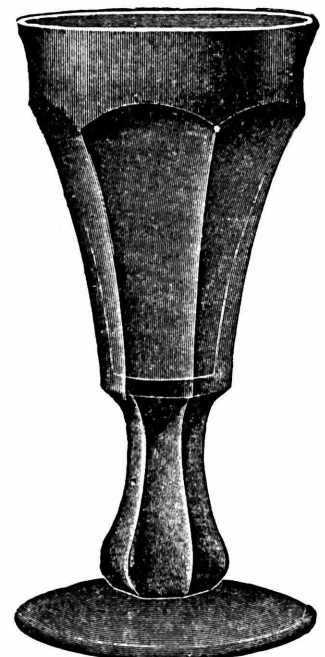

No. 868  $1\frac{1}{4}$  ounce Wine.  
Packed 30 dozen in a barrel.

176 No. 667 Line Stemware, Flat Foot.

SCALE, FULL SIZE.

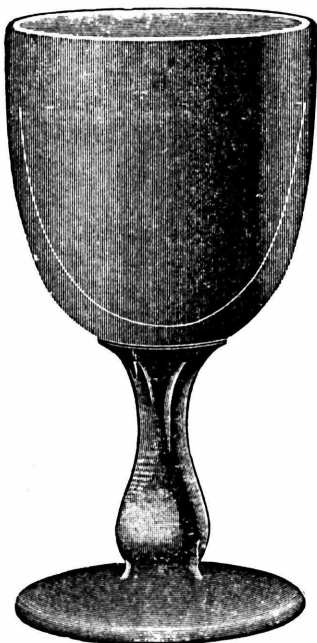

No. 667  $\frac{2}{4}$  ounce Wine.  
Packed 45 dozen in a barrel.



No. 667 5 ounce Champagne.  
Packed 18 dozen in a barrel.



No. 667 1 ounce Cordial, Flat Foot.  
Packed 100 dozen in a barrel.

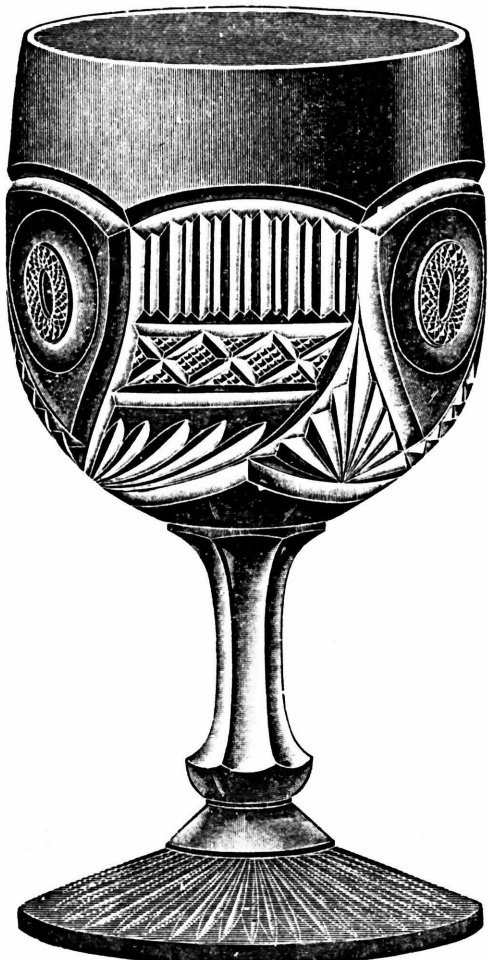

No. 671 8 ounce Goblet.  
Packed 10 dozen in a barrel.



No. 667 9 ounce Goblet.  
Packed 9 dozen in a barrel.



# Stemware, Flat Foot, Band No. 3.

SCALE, FULL SIZE.

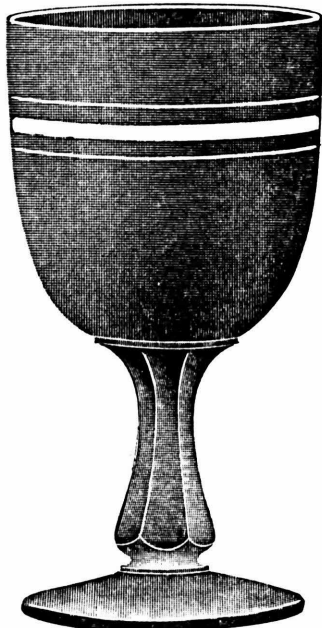

No. 666 Wine, Band No. 3.  
Packed 40 dozen in a barrel



No. 667 Wine, Band No. 3.  
Packed 40 dozen in a barrel.

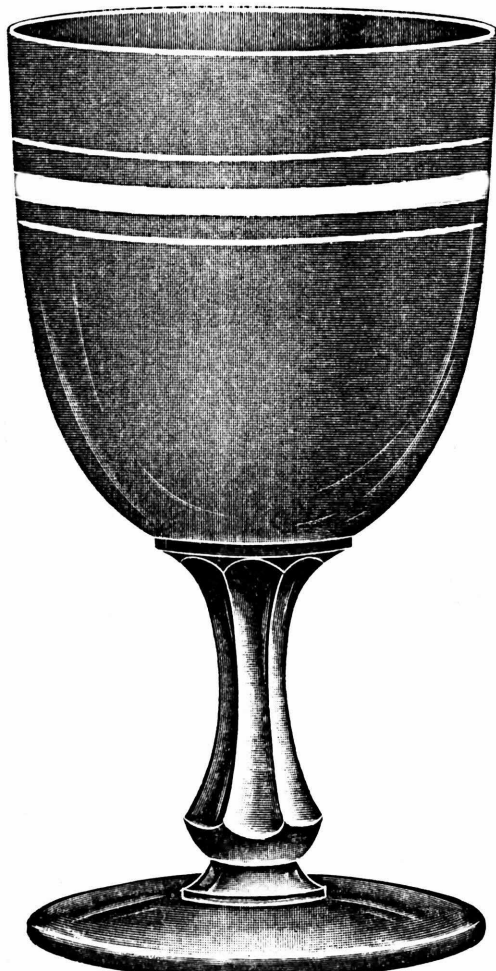

No. 666 Goblet, Band No. 3.  
Packed 10 dozen in a barrel.



No. 667 Goblet, Band No. 3.  
Packed 10 dozen in a barrel.

No. 665 LINE STEAMWARE, CUP FOOT, Band No. 3.

SCALE, FULL SIZE.



2 ounce Wine.  
Packed 40 dozen in a barrel.

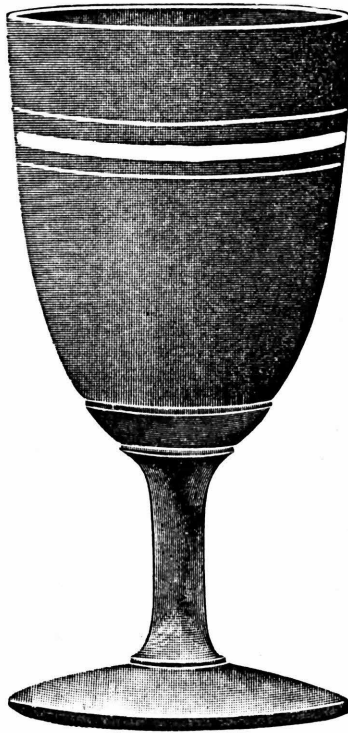

3 1/4 ounce Claret.  
Packed 25 dozen in a barrel.



5 1/4 ounce Champagne.  
Packed 18 dozen in a barrel.



11 ounce Goblet, Heavy, Mixing.  
Packed 9 dozen in a barrel.



9 ounce Goblet, Light.  
Packed 10 dozen in a barrel.

# Pressed Goblets, Flat Foot.

SCALE. FULL SIZE.



No. 666 9 ounce Goblet.  
Packed 10 dozen in a barrel.



No. 725 Goblet, 8 ounce.  
Packed 10 dozen in a barrel.

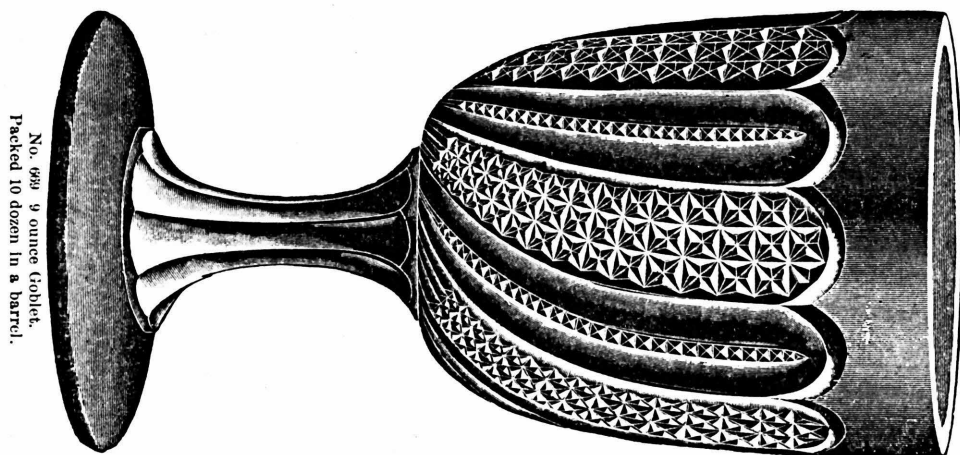

No. 699 9 ounce Goblet.  
Packed 10 dozen in a barrel.

# Pressed Stemware, Flat Foot.

SCALE, FULL SIZE.

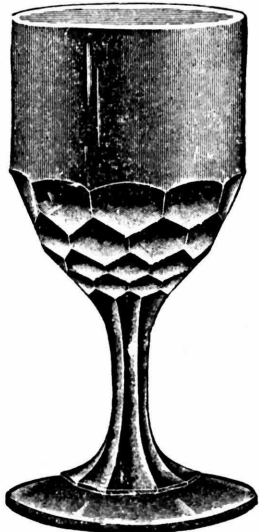

No. 674 1½ ounce New York Cordial.  
Flat Foot.  
Packed 100 dozen in a barrel.

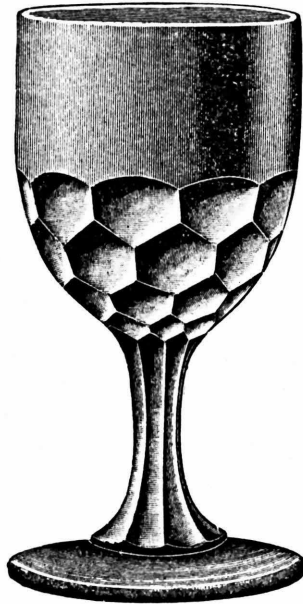

No. 674 2 ounce New York Wine.  
Flat Foot.  
Packed 40 dozen in a barrel.

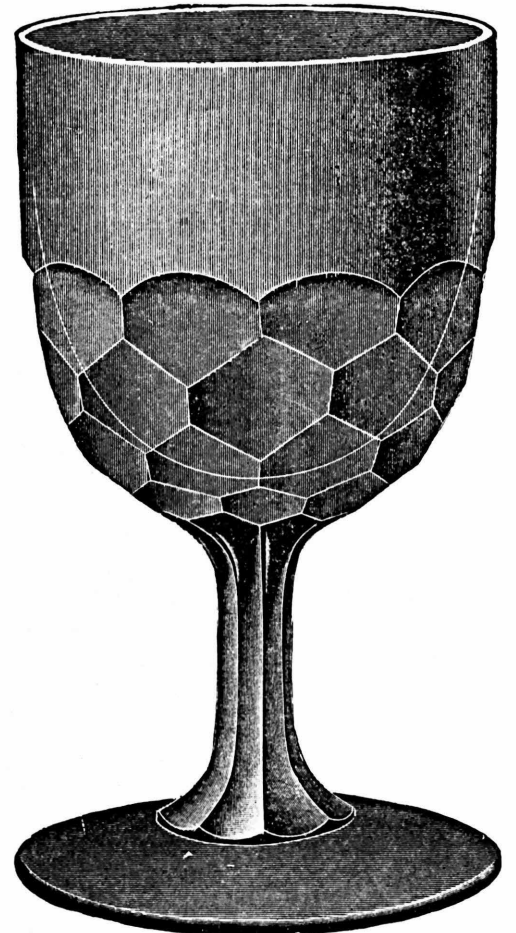

No. 674 8 ounce Large New York Goblet.  
Flat Foot.  
Packed 10 dozen in a barrel.

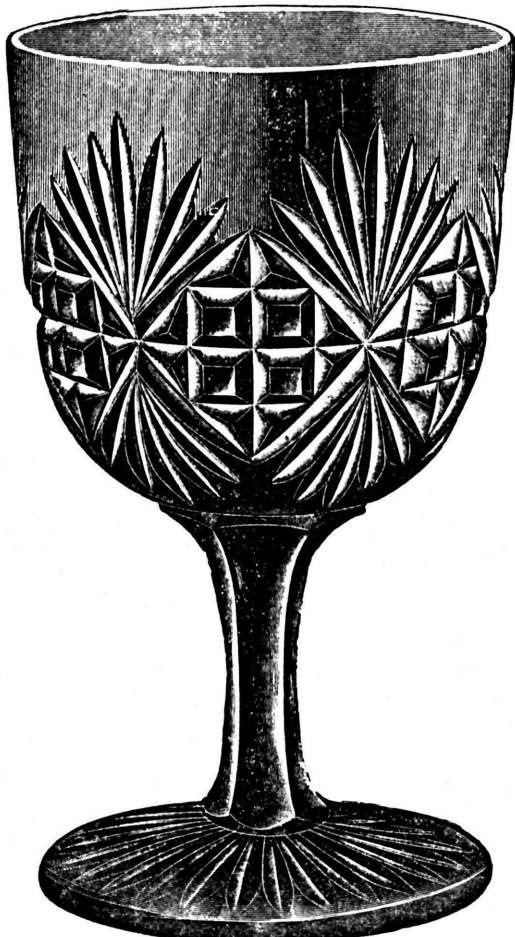

No. 668 9 ounce Goblet,  
Packed 10 dozen in a barrel.



No. 732 R. R. Goblet Flat Foot.  
Packed 10 dozen in a barrel.

# Pressed Goblets, Cup and Flat Foot. <sup>181</sup>

SCALE, HALF SIZE.



No. 702 Goblet, (Double Foot), Cup Foot.  
Packed 7 dozen in a barrel.

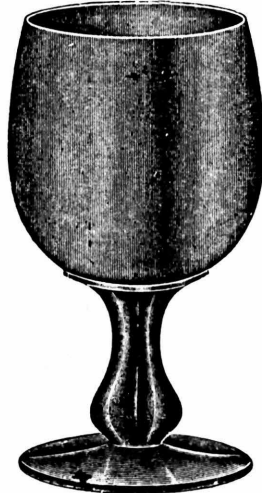

No. 703 11 ounce Goblet, Cup Foot.  
Packed 9 dozen in a barrel.

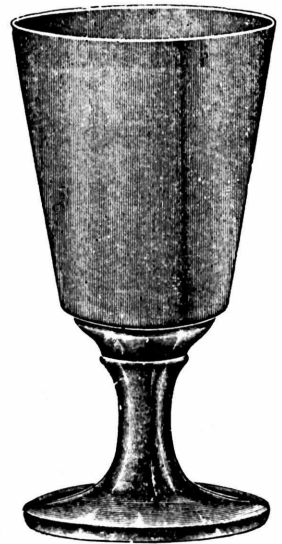

No. 704 Goblet, (Double Foot), Cup Foot.  
Packed 7 dozen in a barrel.

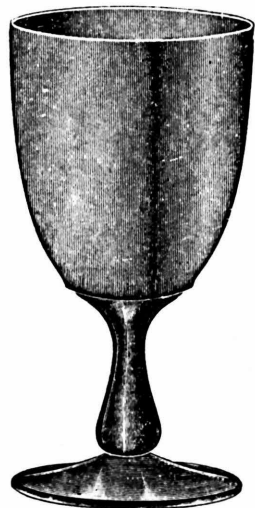

No. 706 Goblet, Cup Foot.  
Packed 10 dozen in a barrel.



No. 730 Light Goblet, Flat Foot.  
Packed 10 dozen in a barrel.



No. 731 Goblet, Flat Foot.  
Packed 12 dozen in a barrel.

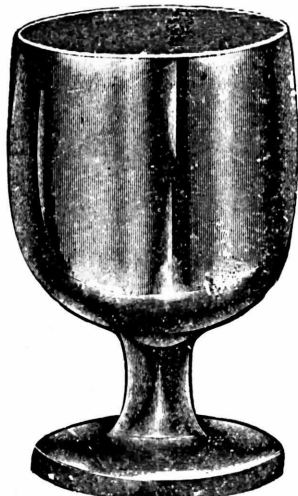

No. 726 Southern Hotel Goblet, Flat Foot.  
Packed 8 dozen in a barrel.

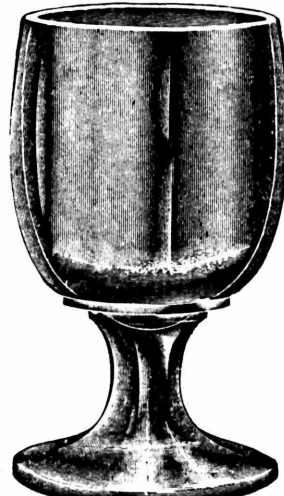

No. 727 Heavy Hotel, Flat Foot.  
Packed 8 dozen in a barrel.

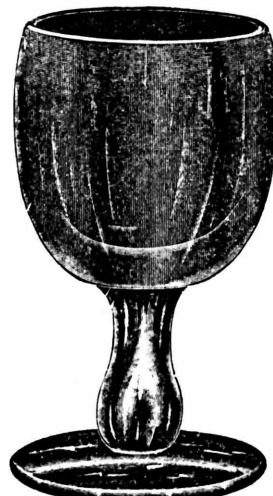

No. 728 Goblet, Flat Foot.  
Packed 9 dozen in a barrel.



No. 729 Bismarck Goblet, Flat Foot.  
Packed 8 dozen in a barrel.

# Egg Glasses.



No. 755 Egg Glass.  
Packed 15 dozen in a barrel.  
Cut, Half Size.



No. 757 Double Egg Glass.  
Packed 12 dozen in a barrel.  
Cut, Half Size.



No. 756 Egg Cup.  
Packed 12½ dozen in a barrel.  
Cut, Half Size.

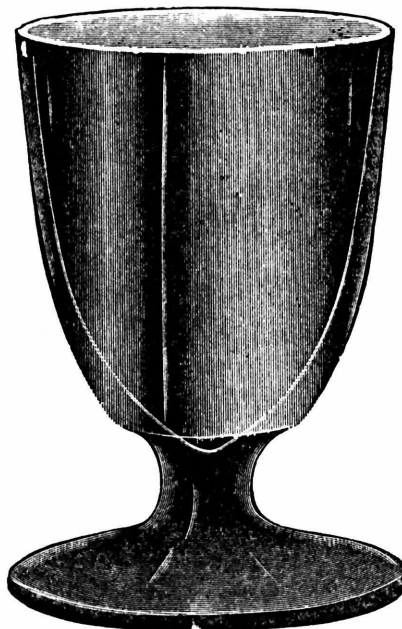

No. 752 Egg Glass.  
Packed 14 dozen in a barrel.  
Cut, Full Size.

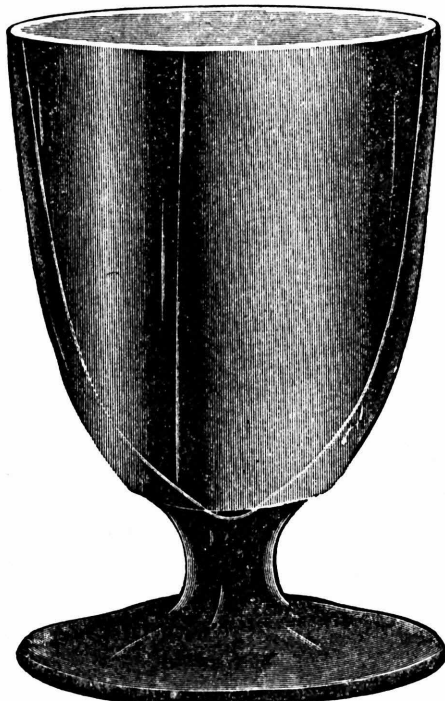

No. 754 Egg Glass.  
Packed 14 dozen in a barrel.  
Cut, Full Size.

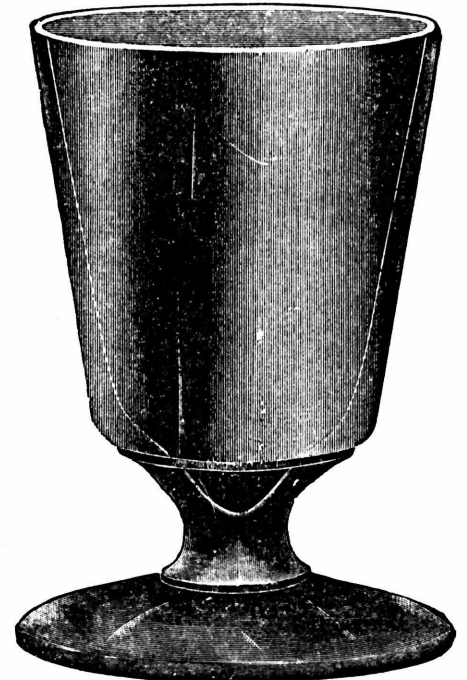

No. 753 Egg Glass.  
Packed 14 dozen in a barrel.  
Cut, Full Size.

# Fish Globes and Aquaria.

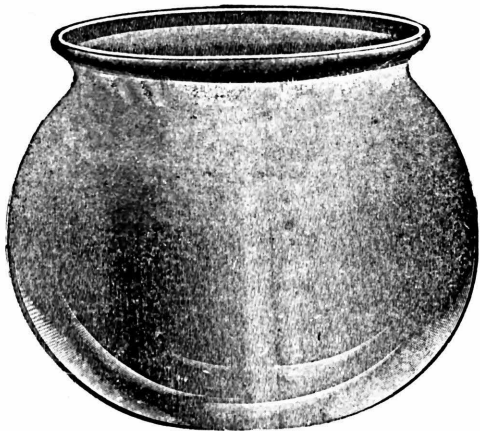

Hanging Fish Globe.  
Plain or Crimped Tops.  
Made in various sizes.

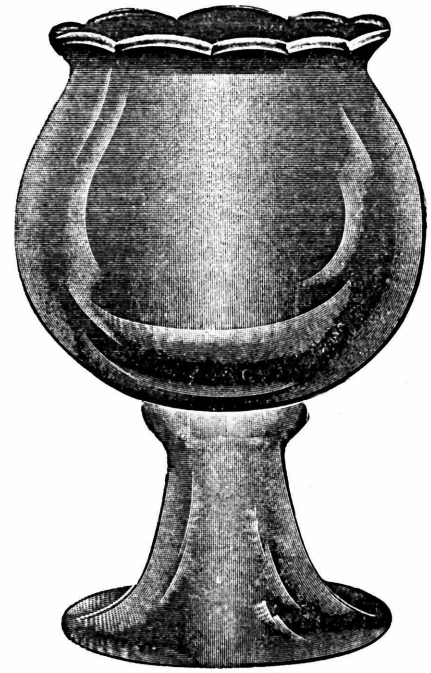

Footed Fish Globe.  
Plain or Crimped Tops.  
Made in various sizes.

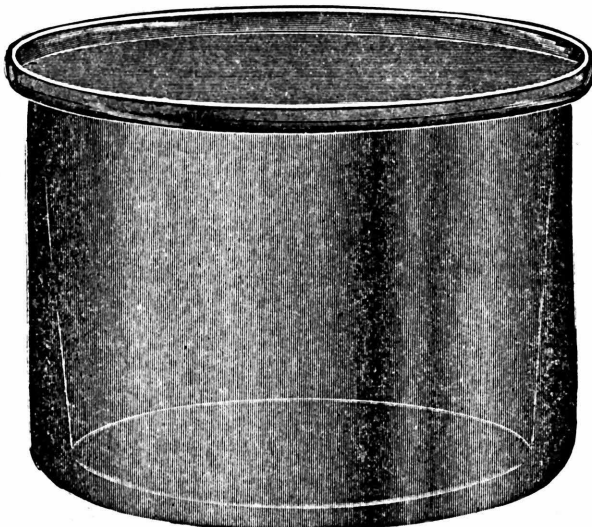

Tall Aquaria.  
Made in various sizes.

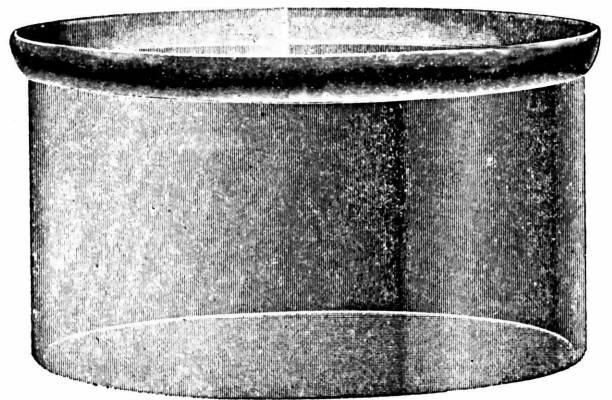

Low Aquaria.  
Made in various sizes.

# Grocers and Butchers Display Jars.

Made of Clear, Hand Made Crystal Glass, and Fitted with Patent Spring Clasp and Removable Heavy Plate Glass Covers.

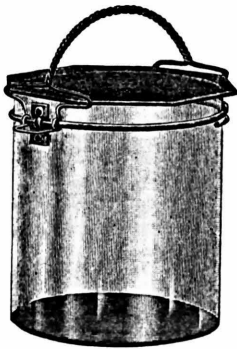

Patented in U. S. Feb. 9, 1904.  
Patented in Canada Nov. 23, 1904.

Made in following sizes:

1/2 Gallon Jar and Cover, complete.				
1	"	"	"	"
1 1/4	"	"	"	"
3	"	"	"	"
3 1/2	"	"	"	"
4	"	"	"	"

*Sp. G. 12 1/2,  
\$12-12 1/2,*



Patented in U. S.,  
Feb. 9, 1904.  
Patented in Canada,  
Nov. 23, 1904.

Patented in U. S. Feb. 9, 1904.  
Patented in Canada Nov. 23, 1904.

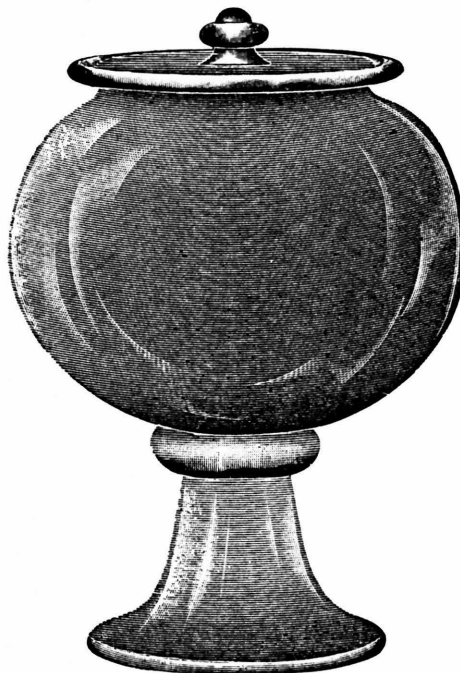

Footed Display Globe and Cover.



# Photographers Supplies.

SCALE, HALF SIZE.

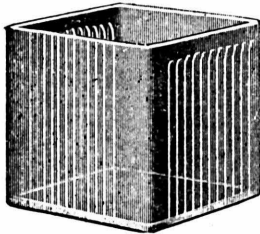

No. 12 Fixing Boxes.  
No. 12 5 x 7 packed 1 dozen in a barrel.  
Amber or Green Glass.

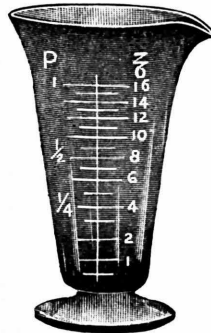

No. 14 Pressed Line and Figure Graduates.  
See Price List for sizes.

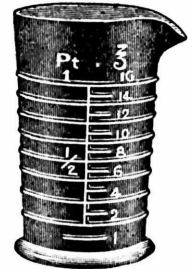

No. 25 Measuring Glasses.  
See Price List for sizes.

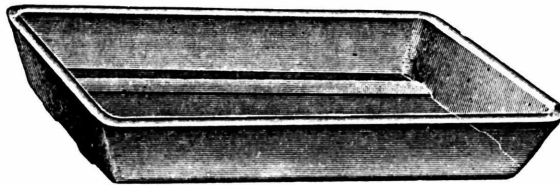

No. 3 Photo Tray,  $4\frac{1}{4} \times 5\frac{1}{2}$ .  
Packed 11 dozen in a barrel.

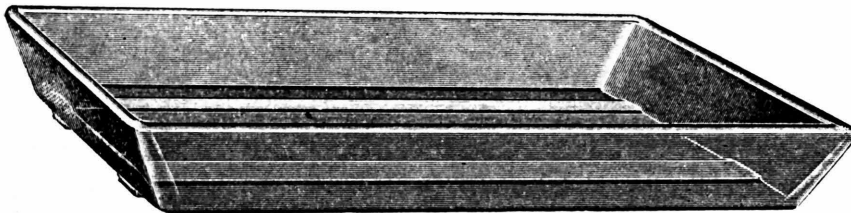

No. 4 Photo Tray,  $5\frac{1}{2} \times 8\frac{1}{2}$ .  
Packed 7 dozen in a barrel.

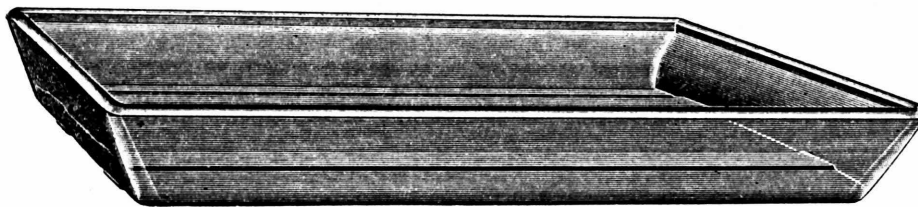

No. 5 Photo Tray, 7 x 9.  
Packed  $3\frac{1}{2}$  dozen in a barrel.

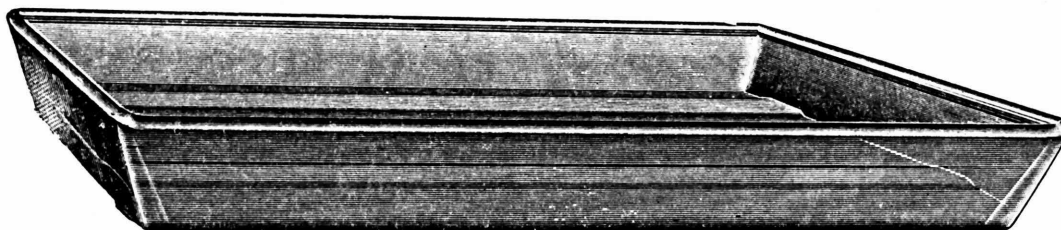

No. 6 Photo Tray,  $8\frac{1}{2} \times 10\frac{1}{2}$ .  
Packed  $2\frac{1}{2}$  dozen in a barrel.

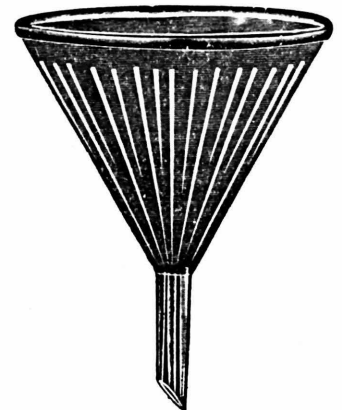

Ribbed Funnels.  
See Price List for sizes.

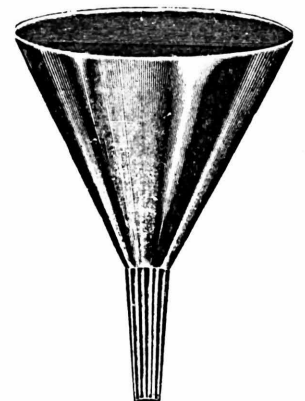

Plain Funnels.  
See Price List for sizes.

# Paper Weights.

SCALE, HALF SIZE.

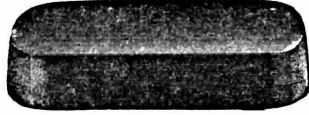

No. 6 Paper Weight, Size  $2\frac{1}{4} \times 4$ .  
Packed 60 dozen in a barrel.

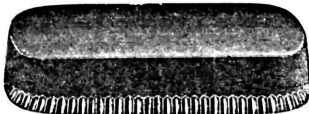

No.  $6\frac{1}{2}$  Paper Weight, Size  $2\frac{1}{4} \times 4$ .  
Packed 60 dozen in a barrel.

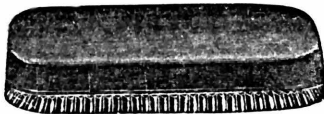

No. 26 Paper Weight, Size  $2\frac{3}{4} \times 4\frac{1}{4}$ .  
Packed 54 dozen in a barrel.

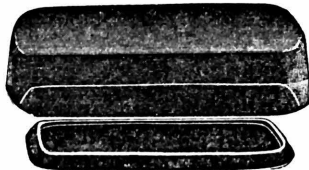

No. 12 Paper Weight, without Back.  
No. 13 Paper Weight, with Back.  
Size,  $2\frac{1}{4} \times 4$ .  
Packed 60 dozen in a barrel.

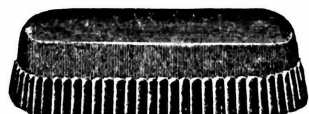

No. 14 Paper Weight, without Back.  
No. 15 Paper Weight, with Back.  
Size,  $2\frac{1}{4} \times 4$ .  
Packed 60 dozen in a barrel.

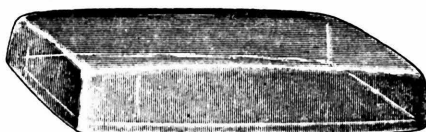

No. 2566 Paper Weight.  
Size  $3\frac{3}{8} \times 4\frac{3}{8}$ .  
Packed 50 dozen in a barrel.



No. 33 Shell Weight, with Base.  
Packed with Base, 30 dozen in a barrel.  
Packed without Base, 36 dozen in a barrel.

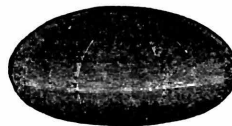

No. 28 Shell Weight.  
Packed 60 dozen in a barrel.

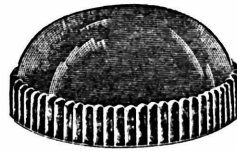

No. 16 Paper Weight.  
Size 3 inches, Diameter.  
Packed 60 dozen in a barrel.

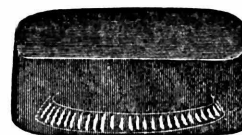

No. 25 Paper Weight.  
Size,  $3\frac{1}{4} \times 3\frac{1}{4}$ .  
Packed 60 dozen in a barrel.

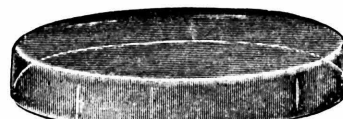

No. 2568 Paper Weight.  
Size  $2\frac{3}{4} \times 4\frac{1}{4}$ .  
Packed 60 dozen in a barrel.



No. 18 Paper Weight.  
Size 3 inches, Diameter.  
Packed 60 dozen in a barrel.



No. 19 Paper Weight.  
Size 3 inches, Diameter.  
Packed 60 dozen in a barrel.



No. 27 Paper Weight.  
Size 3 inches, Diameter.  
Packed 60 dozen in a barrel.



No. 4 Paper Weight.  
Size 3 inches, in Diameter.  
Packed 60 dozen in a barrel.



No. 21 Paper Weight.  
Size  $3\frac{1}{2}$  inches, Diameter.  
Packed 48 dozen in a barrel.



No. 20 Paper Weight.  
Size 4 inches, Diameter.  
Packed 30 dozen in a barrel.

# No. 2626 Gas and Electric Shades. 187

SCALE, HALF SIZE.



Gas Shade, C Shape.  
Packed 4½ dozen in a barrel.



Gas Shade, B Shape.  
Packed 4½ dozen in a barrel.



Electric Shade, B Shape.  
Packed 11 dozen in a barrel.



Electric Shade, C Shape.  
Packed 11 dozen in a barrel.



Gas Shade, A Shape.  
Packed 4 dozen in a barrel.

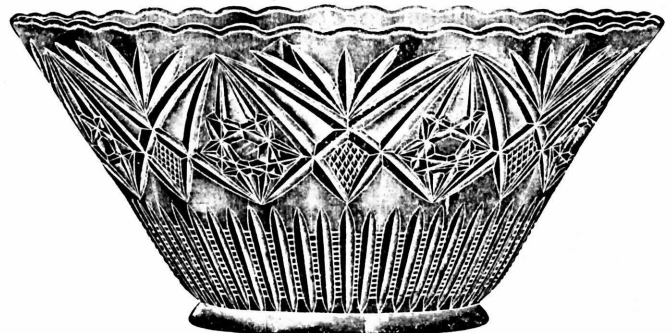

Gas Shade, D Shape.  
Packed 4½ dozen in a barrel.

# Gas and Electric Shades.

SCALE, HALF SIZE.

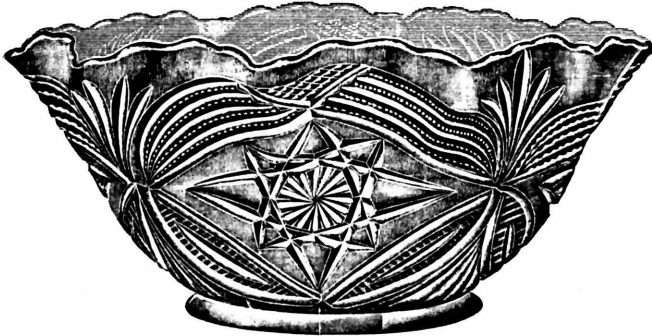

No. 2579 Gas Shade B Shape.  
Packed 4½ dozen in a barrel.



No. 2579 Gas Shade, C Shape.  
Packed 4½ dozen in a barrel.



No. 2579 Electric Shade, A Shape.  
Packed 11 dozen in a barrel.



No. 2579 Electric Shade, B Shape.  
Packed 11 dozen in a barrel.



No. 2579 Gas Shade, D Shape.  
Packed 4½ dozen in a barrel.



No. 2579 Gas Shade, A Shape.  
Packed 4 dozen in a barrel.

# No. 2634 Gas and Electric Shades. 189

SCALE, HALF SIZE.

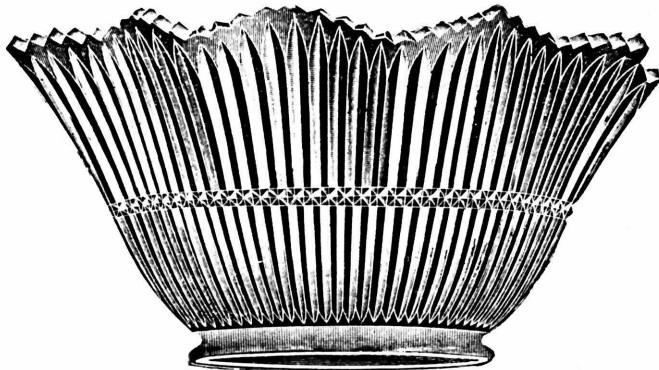

Crimped, or B Shape.  
Packed 4½ dozen in a barrel.

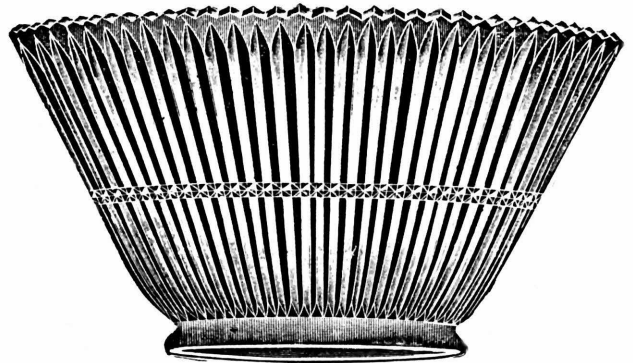

Flared, or D Shape.  
Packed 4½ dozen in a barrel.

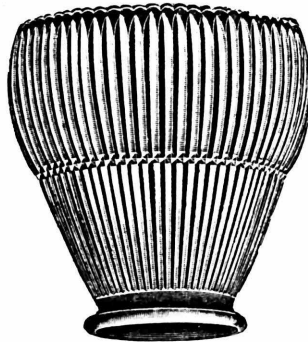

A Shape.  
Packed 14 dozen in a barrel.

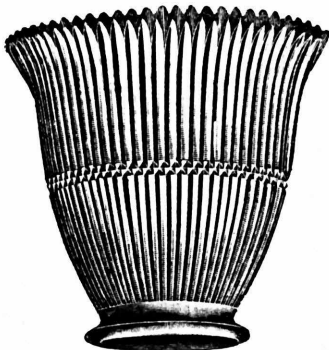

C Shape.  
Packed 18 dozen in a barrel.



D Shape.  
Packed 18 dozen in a barrel.

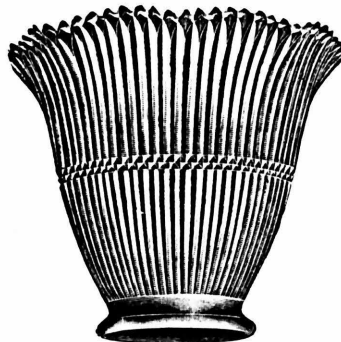

B Shape.  
Packed 16 dozen in a barrel.



Cupped, or A Shape.  
Packed 4 dozen in a barrel.

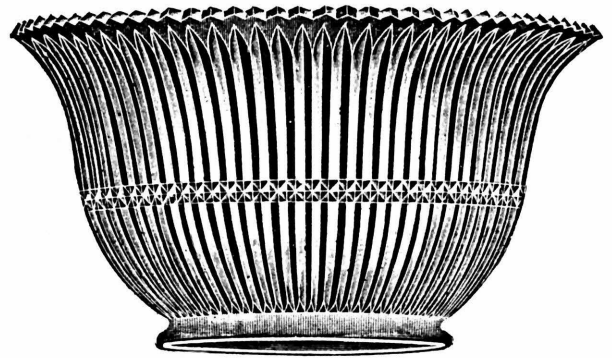

Flared, or C Shape.  
Packed 4½ dozen in a barrel.

# No. 2532 Gas and Electric Shades.

PLAIN—LIGHT PRESSED.



No. 2532 4 inch Gas Shade, B Shape.

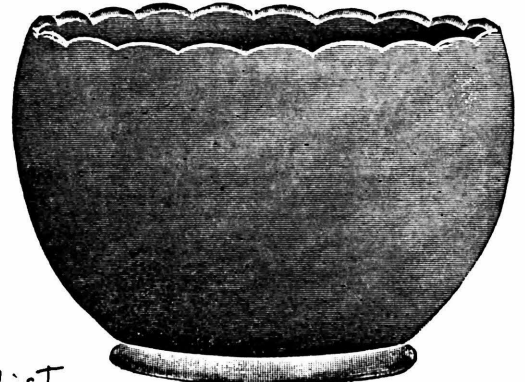

No. 2532 4 inch Gas Shade, A Shape.

Listed AS  
2632-in PRICE LIST

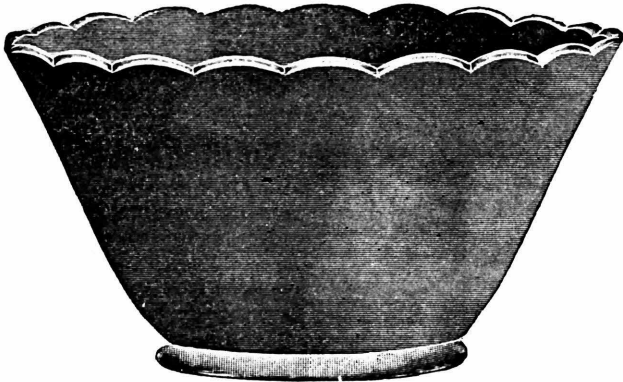

No. 2532 4 inch Gas Shade, D Shape.

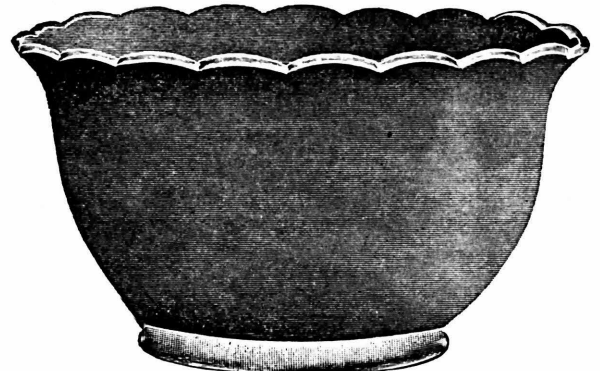

No. 2532 4 inch Gas Shade, C Shape.

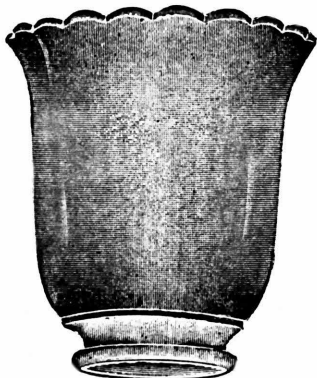

No. 2632 Electric Shade, A Shape.

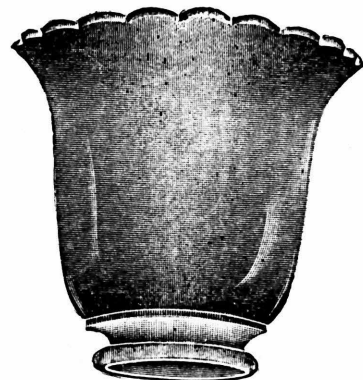

No. 2632 Electric Shade, B Shape.

# No. 2533 Gas and Electric Shades. <sup>191</sup>

OPTIC FLUTE, LIGHT PRESSED.

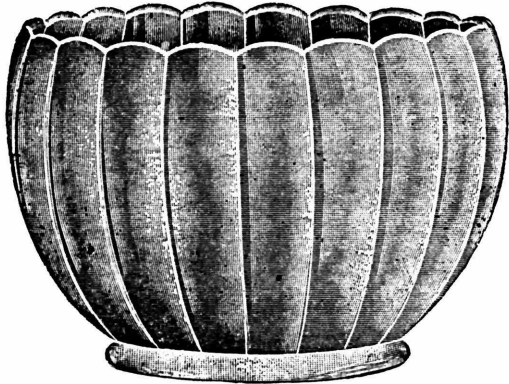

No. 2533 4 inch Gas Shade, A Shape.

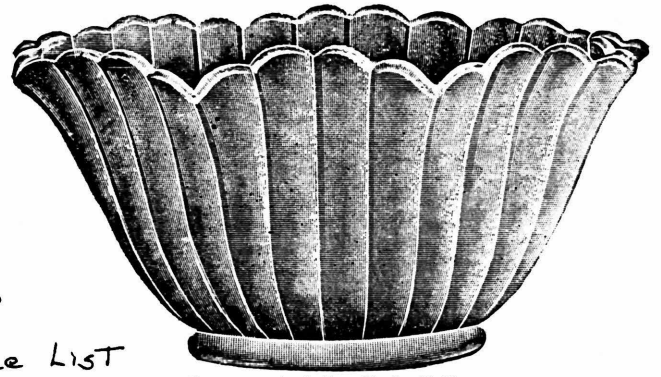

No. 2533 4 inch Gas Shade, B Shape.

Listed As  
2633 in Price List

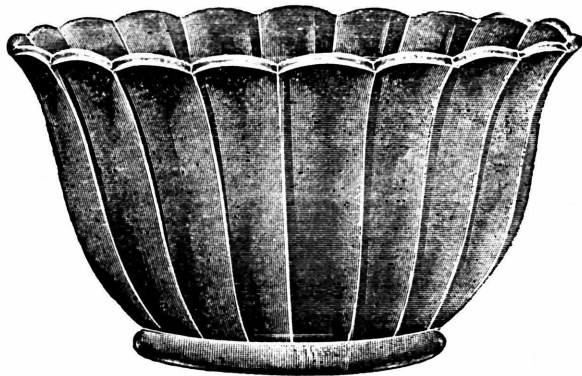

No. 2533 4 inch Gas Shade, C Shape.

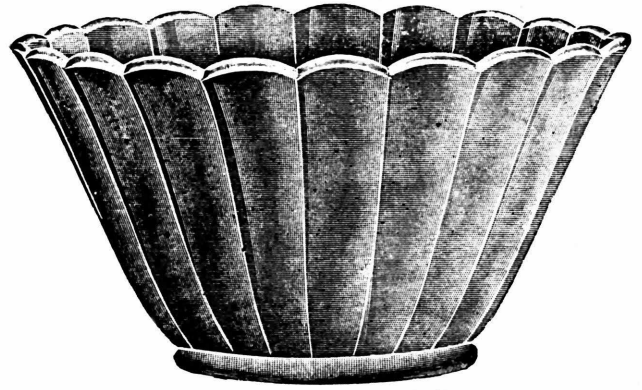

No. 2533 4 inch Gas Shade, D Shape.

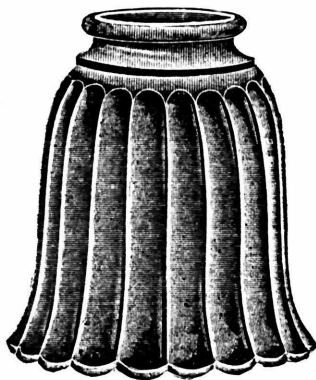

No. 2533 Electric Shade, A Shape.



No. 2533 Electric Shade, B Shape.

# Sewing Lamps and Founts.

SCALE, HALF SIZE.



No. 2575 C Sewing Lamp.  
Packed 2¼ dozen in a barrel.



No. 2578 C Sewing Lamp.  
Packed 2¼ dozen in a barrel.

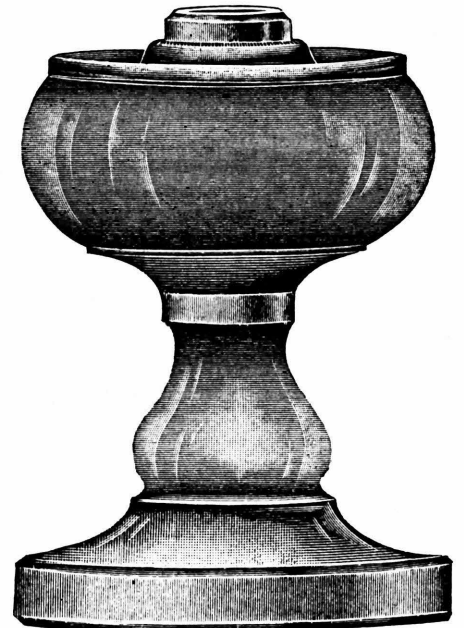

No. 2579 C Sewing Lamps.  
Packed 2¼ dozen in a barrel.



No. 2624 Fount.  
Packed 4¼ dozen in a barrel.



No. 2625 Feeder Fount.  
Packed 4¼ dozen in a barrel.

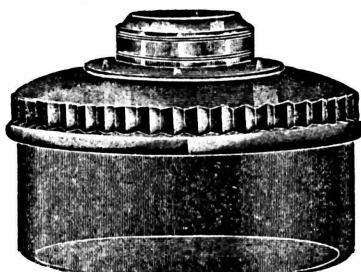

No. 2622 Kitchen Fount.  
Packed 8¼ dozen in a barrel.

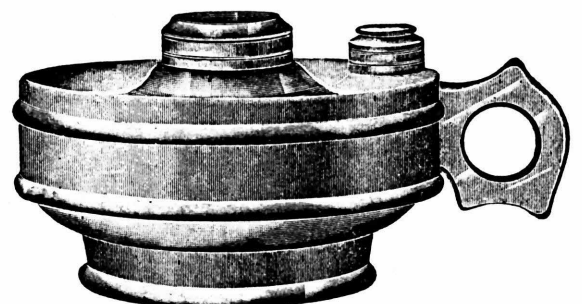

No. 2623 Feeder Fount, with handle.  
Packed 4 dozen in a barrel.



# Night Lamps and Hand Lamps.

SCALE, HALF SIZE

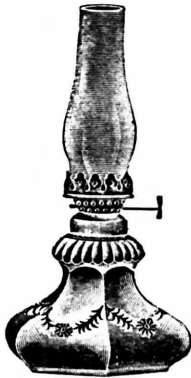

Duchess Night Lamp.  
Packed 12 dozen in a barrel.

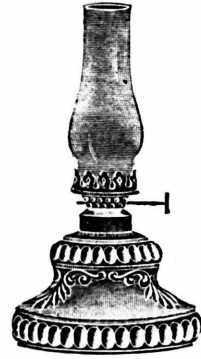

Countess Night Lamp.  
Packed 12 dozen in a barrel.



Princess Night Lamp.  
Packed 4 1/4 dozen in a barrel.  
Packed 3 1/4 dozen in a barrel.  
One in a box.



No. 2576 O Hand Lamp, 1 Col.  
Packed 8 dozen in a barrel.



No. 2575 O Hand Lamp, 1 Col.  
Packed 8 dozen in a barrel.



No. 2576 A Footed Hand Lamp, 1 Col.  
Packed 4 1/4 dozen in a barrel.



No. 2576 C Footed Hand Lamp, B Col.  
Packed 3 1/4 dozen in a barrel.



No. 2575 O Footed Hand Lamp, 1 Col.  
Packed 5 1/2 dozen in a barrel.

# No. 2576 Line Lamps.

PLASTER OR CLINCHED-ON COLLAR.

SCALE, HALF SIZE.



O Stand Lamp, No. 1 Collar.  
Packed 4½ dozen in a barrel.



A Stand Lamp, No. 1 Collar.  
Packed 3½ dozen in a barrel.



B Stand Lamp, No. 2 Collar.  
Packed 2½ dozen in a barrel.



C Stand Lamp, No. 2 Collar.  
Packed 2 dozen in a barrel.



No. 2576 E Sewing Lamp.  
Also made in Size D.  
E, Packed 1½ dozen in a barrel.  
D, Packed 2 dozen in a barrel.



D Stand Lamp, No. 2 Collar.  
Packed 1½ dozen in a barrel.